

**Contracted-out contributions and
minimum payments for employers
with Contracted-out Money
Purchase Schemes**

**Use from
6 April 2009 to
5 April 2010 inclusive**

Help and further guidance

Help and further guidance about tax and National Insurance contributions (NICs) is available from the following sources:

The Internet

Go to our website at www.hmrc.gov.uk/paye

Your Employer CD-ROM

Your Employer CD-ROM has most of the forms and guidance you will need to run your payroll throughout the year.

The CD-ROM has:

- a P11 calculator that will work out and record your employees' tax, NICs and Student Loan deductions every pay day with a linked P32 record of deductions that works out what you need to pay us
- a range of other calculators that work out car and car fuel benefit, statutory payments and Student Loan deductions.

If you have used the P11 Calculator for all your employees during the year and have nine or less employees at 5 April you can send us your Employer Annual Return online.

There is also:

- a Learning Zone to help you understand payroll topics such as statutory payments, Student Loan deductions and PAYE Online
- a Payroll Basics section for new and less experienced employers explaining what to do when employing someone for the first time.

Employer Helpbooks

Our employer helpbooks are designed to help you understand and operate PAYE, NICs and other payroll related matters.

The Helpbooks are for guidance only, they are not comprehensive and have no legal force.

We also have many other leaflets and booklets that give further guidance, for example:

- CWG2(2009) *Employer Further Guide to PAYE and NICs*
- CWG5(2009) *Class 1 A NICs on benefits in kind*
- 480(2009) *Expenses and Benefits – A tax guide*
- 490 *Employee travel – A tax and NICs guide for employers.*

You can view, download and order the full range of helpbooks, booklets and other forms and guidance from our website at www.hmrc.gov.uk/employers/emp-form.htm or from your Employer CD-ROM.

Or you can order copies from the Employer Orderline:

- by phone **08457 646 646**
- by fax **08702 406 406**.

Forms and guidance in Braille, larger print and audio

For details of employer forms and guidance in Braille, larger print or audio call the Employer Orderline on **08457 646 646** and ask to speak to the Customer Service Team.

Yr Iaith Gymraeg

Ffoniwch **0845 302 1489** i dderbyn fersiynau Cymraeg o ffurflenni a chanllawiau.

By phone – employer helplines

New employers and employers with less than three years payroll experience

New Employer Helpline **0845 60 70 143**

Monday to Friday
08.00 – 20.00
Saturday and Sunday
08.00 – 17.00

Employers with more than three years payroll experience

Employer Helpline **08457 143 143**

Monday to Friday
08.00 – 20.00
Saturday and Sunday
08.00 – 17.00

If you have a hearing or speech impairment, and use a textphone

0845 602 1380

(only people with specialised equipment such as Minicom are able to use this service.)

A list of Helplines and opening hours is available:

- on our website at www.hmrc.gov.uk/contactus/helplines.htm
- on your CD-ROM, and
- in your Employer Bulletin.

Your HM Revenue & Customs office

Your own HM Revenue & Customs (HMRC) office can also help you. All our office contact details are on our website at www.hmrc.gov.uk/local/employers/index.htm

Please tell us your employer reference which is on correspondence from your HMRC office.

In Person

We can help with many payroll topics, explaining:

- what you need to do
- the deadlines you need to meet
- the forms you need to fill in
- the records you need to keep.

This education is available through a range of workshops which are free of charge. Further information is available from our website at www.hmrc.gov.uk/bst or by calling the Advice Team on **0845 603 2691**.

Online Services

For information about our online services go to www.hmrc.gov.uk/online

For help and assistance using our online services contact the Online Services Helpdesk:

- email helpdesk@ir-e-file.gov.uk
- phone **08456 055 999**
open seven days a week 08.00 – 20.00.

Contents	page		page
<u>Save money - avoid errors</u>	<u>2</u>	<u>Contracted-out Money Purchase</u>	
<u>Which National Insurance tables to use</u>	<u>3</u>	<u>minimum payments</u>	<u>107</u>
<u>Layout of these tables</u>	<u>4</u>	<u>Weekly table for Contracted-out Money</u>	
<u>Using these tables to work out NICs</u>	<u>5</u>	<u>Purchase minimum payments - Table letter F</u>	<u>110</u>
<u>Earnings limits and NIC rates</u>	<u>7</u>	<u>Monthly table for Contracted-out Money</u>	
<u>An example of working out and recording NICs</u>		<u>Purchase minimum payments - Table letter F</u>	<u>117</u>
<u>using the exact percentage method, where the</u>		<u>Weekly table for Contracted-out Money</u>	
<u>employee is a member of your Contracted-out</u>		<u>Purchase minimum payments - Table letter G</u>	<u>124</u>
<u>Money Purchase scheme</u>	<u>8</u>	<u>Monthly table for Contracted-out Money</u>	
<u>An example of working out NICs using these</u>		<u>Purchase minimum payments - Table letter G</u>	<u>131</u>
<u>tables and recording figures on form P11</u>	<u>9</u>	<u>Weekly table for Contracted-out Money</u>	
<u>F - Weekly table for Contracted-out</u>		<u>Purchase minimum payments - Table letter S</u>	<u>138</u>
<u>Money Purchase standard rate contributions</u>	<u>10</u>	<u>Monthly table for Contracted-out Money</u>	
<u>F - Monthly table for Contracted-out</u>		<u>Purchase minimum payments - Table letter S</u>	<u>145</u>
<u>Money Purchase standard rate contributions</u>	<u>25</u>		
<u>G - Weekly table for Contracted-out</u>			
<u>Money Purchase reduced rate contributions</u>	<u>41</u>		
<u>G - Monthly table for Contracted-out</u>			
<u>Money Purchase reduced rate contributions</u>	<u>56</u>		
<u>S - Weekly table for Contracted-out</u>			
<u>Money Purchase contributions where</u>			
<u>employee has deferment</u>	<u>72</u>		
<u>S - Monthly table for Contracted-out</u>			
<u>Money Purchase contributions where</u>			
<u>employee has deferment</u>	<u>87</u>		
<u>Working out and recording NICs where</u>			
<u>employee's total earnings exceed the UEL</u>	<u>103</u>		
<u>Additional gross pay table</u>	<u>104</u>		

Changes for the 2009–10 tax year

At the time this booklet was printed, changes in the rates of National Insurance contributions for the 2009–10 tax year were still subject to Parliamentary approval. Should Parliamentary approval not be obtained, HM Revenue & Customs will inform you of any further changes before 6 April 2009.

Save money - avoid errors

You may find this checklist useful when completing your Employer Annual Returns

- Have you used the correct P11 and P14?
- P11 must show 'Year to April 2010' in the left hand corner. P14 must show '2009–10' in the right hand corner. You may find this checklist useful when completing your end of year returns
- Have you used the correct National Insurance tables, or percentage rates - are they for the current year?
- Do you hold a valid certificate (CA4139, CF383 or CF380A) for every married woman or widow for whom you deduct category B, E or G reduced rate contributions? If not, deduct full rate contributions at category A, D or F
- Have you any employees nearing State Pension age? Check their date of birth before you decide which contribution category letter to use. Use category C for employees for whom you hold a valid age exemption certificate
- When completing your P14s:
 - have you shown the employee's full name, National Insurance number and, where known, address and date of birth?
 - is the correct category of contribution shown? This is usually either A, B, C, D, E, F, G, J, L or S
 - have you checked that your addition is correct before entering the contribution amounts (both sides of P11 added up and carried forward)?
- Is the information from every P14 summarised on your P35?
- Do you operate a company pension scheme that is contracted-out of State Second Pension, previously known as the State Earnings Related Pension Scheme? If so, don't forget to show your Employer's Contracted-out Number on your P35.
- Reminder - if the contribution category is F, G or S, or mariners' equivalent or Stakeholder Pension don't forget to show the relevant Scheme Contracted-out Number on the P14.

Something you may wish to consider throughout the year to make sure the correct information is held

- Make sure your staff know they must notify you and HM Revenue & Customs National Insurance Contributions Office of any change in circumstances, for example, change of address, change of name and particularly divorce if they pay category B, E or G contributions.

Software

- Has your software been upgraded for 2009–10?

Which National Insurance Tables to use

You must use the correct Tables in calculating the NICs due on your employee's earnings

Check you are using the Tables for 2009–10.

If your employee is under 16 years of age there is no NICs liability.

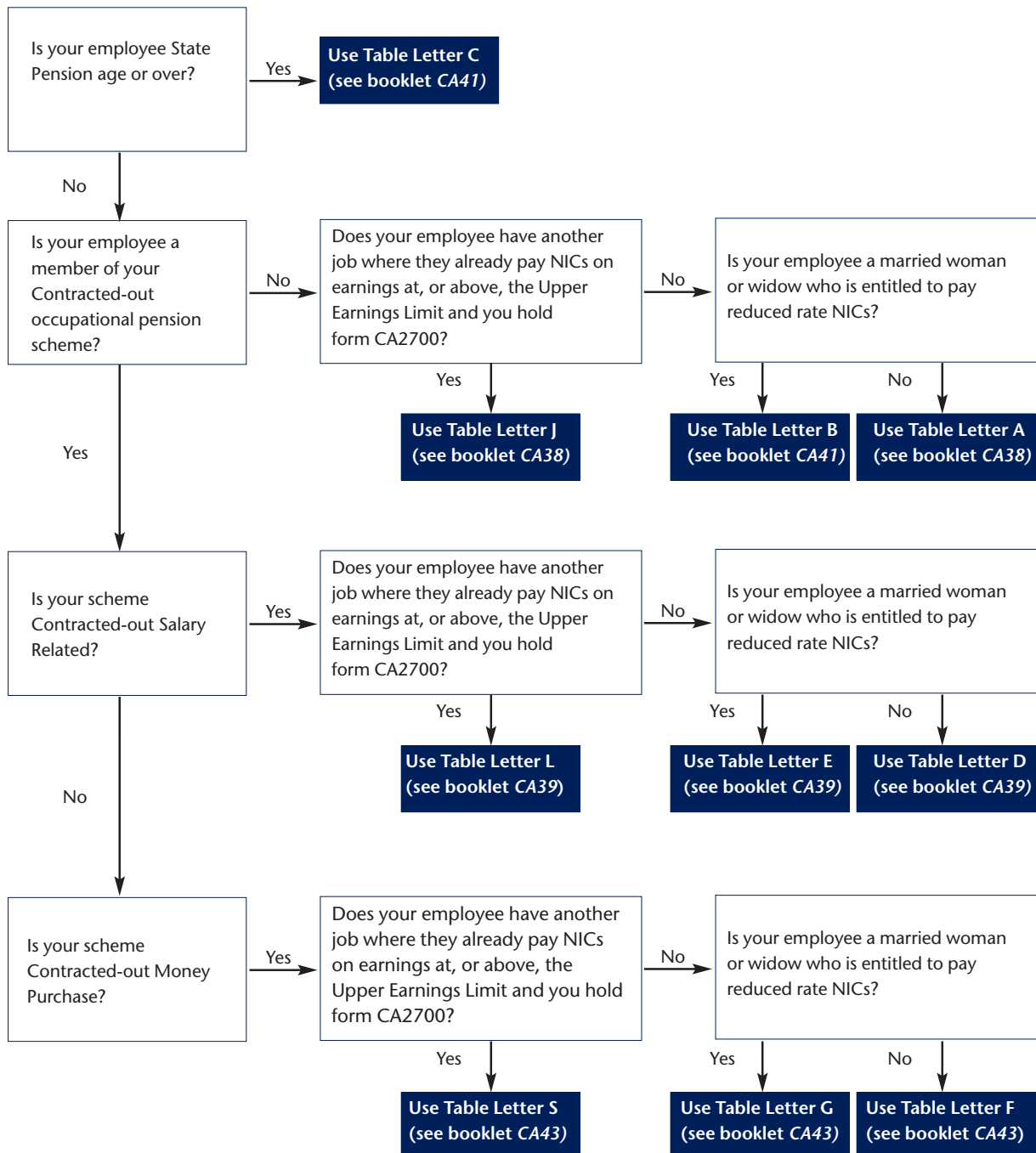

If you employ mariners, the *National Insurance Tables, CA42*, gives details of category letters, rates and limits to use.

Important - please note:

NIC Tables are renewed every Tax Year. These can be requested from the Employer Orderline on 08457 646 646.

Check you are using the Tables for 2009–10. You must use the correct Tables when calculating the NICs due on your employee's earnings.

Layout of these tables

The first earnings figure in each table is the Lower Earnings Limit (LEL) (£95 weekly or £412 monthly). This is because NIC liability only arises when the employee's total earnings in the earnings period reach the LEL, even though no NICs are actually payable on those earnings. Both the employee and the employer pay NICs only when the employee's earnings exceed the Earnings Threshold (ET) (£110 weekly or £476 monthly). But, for standard rate NICs, earnings between the LEL and the ET are used to protect the employee's entitlement to benefit.

The employee and the employer pay NICs at the appropriate main percentage rates on earnings between the ET and the Upper Earnings Limit (UEL).

Employers and their employees who are members of contracted-out occupational pension schemes pay NICs at the reduced, contracted-out rate up to the Upper Accrual Point (UAP) (£770 weekly or £3,337 monthly). They then pay NICs at the higher, standard rate on the employee's earnings between the UAP and the UEL.

The last earnings figure in each table is the UEL (£844 weekly or £3,656 monthly). This is because employee's contributions are due only at a rate of 1% on earnings above the UEL. The employer pays contributions at the rate of 12.8% on earnings above the UEL.

The figures in the left hand column of each table show steps between the LEL and the UEL. The NIC liability for each step is based on the earnings limits and percentage rates shown on page 7 and with the exception of the LEL, ET, UAP and UEL is calculated at the mid point of the steps. Therefore, you and your employee may pay slightly more or less than if you used the exact percentage method to calculate the NICs due.

In addition, if you have your own occupational pension scheme which is contracted-out of the State Second Pension, the NIC rebates due between the LEL and the ET to which the employee and/or employer are entitled have been taken into account in the amount of NICs shown in columns 1e and 1f. Please note, depending on the level of the employee's earnings, the resulting total NICs figure can be a negative amount. This is denoted by an 'R' immediately before the entry in column 1e.

Where the employee's total earnings fall between the LEL and the UEL, if the exact figure is not shown in the tables, use the next smaller figure shown.

Where the employee's total earnings exceed the UEL, see page 103.

For instructions on how to complete form P11, see the Employer Helpbooks.

An example form P11 is also shown on page 8.

Important message

You must not use the tables in this booklet to work out NICs if you have a Contracted-out Salary Related Scheme. If you have a Salary Related Scheme use the tables in *CA39 National Insurance Tables: Contracted-out contributions for employers with Contracted-out Salary Related Schemes*.

Using these tables to work out NICs

Introduction

You can work out NICs by using either:

- these tables, or
- the exact percentage method.

For information about using the exact percentage method, please see the Helpbook *E13 Day-to-day payroll*.

For general information about NICs, see the Employer Helpbooks.

Are you using the correct tables?

It is very important that you use the right table for each employee.

Use these tables only between **6 April 2009** and **5 April 2010**, that is the 2009–10 tax year.

Only use the tables if:

- you have your own occupational pension scheme which is contracted-out of the State Second Pension, previously known as State Earnings Related Pension Scheme
- it is a **Contracted-out Money Purchase Scheme or Contracted-out Money Purchase Stakeholder Pension Scheme or the money purchase part of a Contracted-out Mixed Benefit Scheme, and**
- the employee is a member of the scheme.

If you have such a scheme, you will have been allocated an Employer's Contracting-out Number by HM Revenue & Customs.

Do not use these tables for:

- employees in a Contracted-out Salary Related Scheme or in the salary related part of a Contracted-out Mixed Benefit Scheme. If you have one, use the tables in the National Insurance Tables CA39 *Contracted-out contributions for employers with Contracted-out Salary Related Schemes*, for these employees
- men who are aged 65 or over
- women who are aged 60 or over, or
- employees who choose an Appropriate Personal Pension or Appropriate Personal Pension Stakeholder Pension instead of
 - a contracted-out occupational pension scheme, or
 - State Second Pension, previously known as the State Earnings Related Pension Scheme.

Use the National Insurance Tables CA38 *Not contracted-out contributions for employers* for these employees.

About these tables

This booklet contains:

- contribution tables for working out NICs, and
- minimum payment tables for working out the minimum payments to be made to your Occupational Pension Scheme administrators.

The three different sets of tables under letters F, G and S each contain two tables, for:

- weekly pay intervals, and
- monthly pay intervals.

The letters F, G and S correspond with the table letter under which NICs are payable.

Identifying the correct table to use

Table F

Use this table for:

- all male employees aged 16 to 64 who are in your Contracted-out Money Purchase Scheme or Contracted-out Money Purchase Stakeholder Pension Scheme or the money purchase part of your Contracted-out Mixed Benefit Scheme, and
- all female employees aged 16 to 59 who are in your Contracted-out Money Purchase Scheme or Contracted-out Money Purchase Stakeholder Pension Scheme or the money purchase part of your Contracted-out Mixed Benefit Scheme, and paying standard rate employee's NICs.

Table G

Use this table for married women or widows:

- aged under 60 who are in your Contracted-out Money Purchase Scheme or Contracted-out Money Purchase Stakeholder Pension Scheme or the money purchase part of your Contracted-out Mixed Benefit Scheme, and
- who are entitled to pay employee's NICs at the reduced rate.

For these women, you **must** have a **valid**

- form CA4139 or CF383, Certificate of Election, **or**
- form CF380A, Certificate of Reduced Liability.

Table S

Use this table for employees who are in your Contracted-out Money Purchase Scheme or Contracted-out Money Purchase Stakeholder Pension Scheme or the money purchase part of your Contracted-out Mixed Benefit Scheme, for whom you hold form CA2700 authorising deferment of employee's NICs.

How to use these tables

Step Action

- 1 Decide whether table, F, G or S and weekly or monthly is the right table for the employee
- 2 Look up the employee's gross pay in the left hand column of the table. If the employee's total earnings fall between the LEL and the UEL and the exact amount is not shown, use the lower amount closest to the exact gross pay. If the employee's total earnings exceed the UEL, see page 103.
- 3 Record the figures in each column of the table onto the employee's *Deductions Working Sheet*, form P11 or substitute. See the example on page 9.

Adapting these tables for pay intervals other than weekly or monthly

If the employee is paid in multiples of a week or month

Step Action

- 1 Divide the pay into equal weekly or monthly amounts to get an average weekly or monthly amount
- 2 Find the amount of NICs due for the average weekly or monthly amount
- 3 Multiply the amount of NICs by the number of weeks or months that the earnings are paid for
- 4 Record the multiplied amounts on their form P11 *Deductions Working Sheet*.

To adapt these tables to work out NICs for a company director, see booklet CA44 *National Insurance for Company Directors*.

If you are unhappy with our service

If you are unhappy with any aspect of the service you have received from HM Revenue & Customs, you should complain to the manager at the office you have been dealing with.

Earnings limits and NIC rates

Earnings limits	Employee's contribution			Employer's contribution	Employee's NIC rebate on earnings above the LEL, up to and including the ET	Employer's NIC rebate on earnings above the LEL, up to and including the ET
	Contribution Table letter F	Contribution Table letter G	Contribution Table letter S	Table letters F, G and S	(Applies to contribution category letters F and S only)	
Below £95 weekly, or Below £412 monthly, or Below £4,940 yearly	Nil	Nil	Nil	Nil	Nil	Nil
£95 to £110 weekly, or £412 to £476 monthly, or £4,940 to £5,715 yearly	0%	0%	0%	0%		
£110.01 to £770 weekly, or £476.01 to £3337 monthly, or £5,715.01 to £40,040 yearly	9.4% on earnings above the ET	4.85% on earnings above the ET	1% on earnings above the ET	11.4% on earnings above the ET	1.6% on earnings from £95.01 , up to and including £110 (or monthly or annual equivalents)	1.4% on earnings from £95.01 , up to and including £110 (or monthly or annual equivalents)
£770.01 to £844 weekly, or £3,337.01 to £3,656 monthly, or £40,040.01 to £43,875 yearly	9.4% on earnings above the ET, up to and including the UAP, then 11% on earnings above the UAP	4.85% on earnings above the ET	1% on earnings above the ET	11.4% on earnings above the ET, up to and including the UAP, then 12.8% on earnings above the UAP		
Over £844 weekly, or over £3,656 monthly, or over £43,875 yearly	9.4% on earnings above the ET, up to and including the UAP, then 11% on all earnings above the UAP, up to and including the UEL, then 1% on all earnings above the UEL	4.85% on earnings above the ET, up to and including the UEL, then 1% on all earnings above the UEL	1% on all earnings above the ET	11.4% on earnings above the ET, up to and including the UAP, then 12.8% on all earnings above the UAP		

An example of working out and recording NICs using the exact percentage method, where the employee is a member of your Contracted-out Money Purchase scheme

A monthly paid male employee in your Contracted-out Money Purchase scheme earns £952.15, payable on 29 April 2009 (tax month 1).

NICs are due under Monthly Table letter F.

Primary (employee's) contributions:

$$(952.15 - 476) \times 9.4\% = 476.15 \times 9.4\% = 44.758 = \text{£}44.76$$

Less employee's NIC rebate due on earnings between the LEL and the ET:

$$(476 - 412) \times 1.6\% = \text{£}1.02$$

Primary (employee's) contributions after offset of NIC rebate to be entered in column 1f of Form P11:

$$\text{£}44.76 - \text{£}1.02 = \text{£}43.74$$

Secondary (employer's) contributions:

$$(952.15 - 476) \times 11.4\% = 476.15 \times 11.4\% = 54.281 = \text{£}54.28$$

Less employer's NIC rebate due on earnings between the LEL and the ET:

$$(476 - 412) \times 1.4\% = \text{£}0.90$$

Secondary (employer's) contributions after offset of NIC rebate:

$$\text{£}54.28 - \text{£}0.90 = \text{£}53.38$$

Total (employee's and employer's) contributions to be entered in column 1e of Form P11:

$$\text{£}43.74 + \text{£}53.38 = \text{£}97.12$$

Extract from Form P11

		National Insurance contributions				Note: LEL = Lower Earnings Limit; ET = Earnings Threshold; UAP = Upper Accrual Point; UEL = Upper Earnings Limit.		Statutory payments		
Month number	Week number	Earnings details				Contribution details		Statutory Sick Pay (SSP) paid to employee in the week or month included in column 2	Statutory Maternity Pay (SMP) paid to employee in the week or month included in column 2	Statutory Paternity Pay (SPP) paid to employee in the week or month included in column 2
		Earnings at the LEL (where earnings are equal to or exceed the LEL)	Earnings above the LEL, up to and including the ET	Earnings above the ET, up to and including the UAP	Earnings above the UAP, up to and including the UEL	Total of employee's and employer's contributions - mark minus amounts 'R'	Employee's contributions due on all earnings above the ET			
		1a	1b	1c	1d	1e	1f	1g	1h	1i
	1									
	2									
	3									
1	4	412	64'00	476'15	0'00	97'12	43'74			

For tips on completing form P11, see the Employer Helpbooks.

For an example of a completed form P11, see the Helpbook E10 *Finishing the tax year up to 5 April 2009*.

An example of working out NICs using these tables and recording figures on form P11

Example

A monthly paid male employee in contracted-out employment earns £886.15, payable on 29 April 2009 (tax month 1).

NICs are due under Monthly Table letter F. The nearest lower figure to £886.15 is £884

Record the figures shown in the table onto the employee's form P11.

Extract from Monthly table F

▼ Employee's earnings up to and including the UEL	Earnings at the LEL (where earnings are equal to or exceed the LEL)	Earnings above the LEL, up to and including the ET	Earnings above the ET, up to and including the UAP	Earnings above the UAP, up to and including the UEL	Total of employee's and employer's contributions	Employee's contributions due on all earnings above the ET	▼ Employer's contributions
1a	1b	1c	1d	1e	1e	1f	
£	£	£ p	£ p	£ p	£ p	£ p	£ p
884	412	64.00	408.00	0.00	83.36	37.52	45.84

Extract from Form P11

		National Insurance contributions						Statutory payments							
		Earnings details				Contribution details		Statutory Sick Pay (SSP) paid to employee in the week or month included in column 2			Statutory Maternity Pay (SMP) paid to employee in the week or month included in column 2		Statutory Paternity Pay (SPP) paid to employee in the week or month included in column 2		
Month number	Week number	Earnings at the LEL (where earnings are equal to or exceed the LEL)	Earnings above the LEL, up to and including the ET	Earnings above the ET, up to and including the UAP	Earnings above the UAP, up to and including the UEL	Total of employee's and employer's contributions - mark minus amounts R	Employee's contributions due on all earnings above the ET								
		1a	1b	1c	1d	1e	1f	1g	1h	1i					
		£	£ p	£ p	£ p	£ p	£ p	£ p	£ p	£ p					
1	4	412	64.00	408.00	0.00	83.36	37.52								

For tips on completing form P11, see the Employer Helpbooks.

For an example of a completed form P11, see the Helpbook E10 *Finishing the tax year up to 5 April 2009*.

Weekly table for Contracted-out Money Purchase standard rate contributions for use from 6 April 2009 to 5 April 2010

Use this table for

employees in your Contracted-out Money Purchase Scheme or Contracted-out Money Purchase Stakeholder Pension Scheme or the money purchase part of your Contracted-out Mixed Benefit Scheme, who are age 16 or over and under State Pension age (65 for men, 60 for women).

Do not use this table for

- married women or widows who have the right to pay reduced rate employee's contributions, see Table E
- employees who are State Pension age or over, see booklet CA41
- employees in your Contracted-out Money Purchase Scheme or Contracted-out Money Purchase Stakeholder Pension Scheme or the money purchase part of your Contracted-out Mixed Benefit Scheme for whom you hold form CA2700, see Table S
- employees who have an Appropriate Personal Pension, or an Appropriate Personal Pension Stakeholder Pension, see booklet CA38
- employees contracted-out in a Contracted-out Salary Related Scheme or in the salary related part of a Contracted-out Mixed Benefit Scheme, see booklet CA39.

Completing Deductions Working Sheet, form P11 or substitute

- enter 'F' and the Scheme Contracting-out Number in the space provided in the 'End of Year Summary' box of form P11
- copy the figures in columns 1a-1f of the table to columns 1a-1f of form P11 on the line next to the tax week in which the employee is paid.

If the employee's total earnings fall between the LEL and the UEL and the exact gross pay is not shown in the table, use the next smaller figure shown. If the employee's total earnings exceed the UEL, see page 103.

The figures in the left hand column of each table show steps between the LEL and the UEL. The NICs liability for each step, with the exception of the LEL, ET, UAP and UEL, is calculated at the mid-point of the steps so you and your employee may pay slightly more or less than if you used the exact percentage method.

▼ Employee's earnings up to and including the UEL	Earnings at the LEL (where earnings are equal to or exceed the LEL)	Earnings above the LEL, up to and including the ET	Earnings above the ET, up to and including the UAP	Earnings above the UAP, up to and including the UEL	Total of employee's and employer's contributions	Employee's contributions due on all earnings above the ET	▼ Employer's contributions
£	£	£ p	£ p	£ p	£ p	£ p	£ p
Up to and including 94.99	No NIC liability, make no entries on forms P11 and P14						
95	95	0.00	0.00	0.00	0.00	0.00	0.00
96	95	1.00	0.00	0.00	R 0.04	0.00	R 0.04
97	95	2.00	0.00	0.00	R 0.07	0.00	R 0.07
98	95	3.00	0.00	0.00	R 0.11	0.00	R 0.11
99	95	4.00	0.00	0.00	R 0.13	0.00	R 0.13
100	95	5.00	0.00	0.00	R 0.17	0.00	R 0.17
101	95	6.00	0.00	0.00	R 0.19	0.00	R 0.19
102	95	7.00	0.00	0.00	R 0.22	0.00	R 0.22
103	95	8.00	0.00	0.00	R 0.26	0.00	R 0.26
104	95	9.00	0.00	0.00	R 0.28	0.00	R 0.28
105	95	10.00	0.00	0.00	R 0.32	0.00	R 0.32
106	95	11.00	0.00	0.00	R 0.34	0.00	R 0.34
107	95	12.00	0.00	0.00	R 0.37	0.00	R 0.37
108	95	13.00	0.00	0.00	R 0.41	0.00	R 0.41
109	95	14.00	0.00	0.00	R 0.43	0.00	R 0.43
110	95	15.00	0.00	0.00	R 0.45	0.00	R 0.45
111	95	15.00	1.00	0.00	R 0.14	0.00	R 0.14
112	95	15.00	2.00	0.00	0.06	0.00	0.06
113	95	15.00	3.00	0.00	0.28	0.09	0.19
114	95	15.00	4.00	0.00	0.48	0.18	0.30

Weekly table

Table **F**
letter

▼ Employee's earnings up to and including the UEL	Earnings at the LEL (where earnings are equal to or exceed the LEL)	Earnings above the LEL, up to and including the ET	Earnings above the ET, up to and including the UAP	Earnings above the UAP, up to and including the UEL	Total of employee's and employer's contributions	Employee's contributions due on all earnings above the ET	▼ Employer's contributions
	1a	1b	1c	1d	1e	1f	
£	£	£ p	£ p	£ p	£ p	£ p	£ p
115	95	15.00	5.00	0.00	0.70	0.28	0.42
116	95	15.00	6.00	0.00	0.90	0.37	0.53
117	95	15.00	7.00	0.00	1.10	0.46	0.64
118	95	15.00	8.00	0.00	1.32	0.56	0.76
119	95	15.00	9.00	0.00	1.52	0.65	0.87
120	95	15.00	10.00	0.00	1.74	0.75	0.99
121	95	15.00	11.00	0.00	1.94	0.84	1.10
122	95	15.00	12.00	0.00	2.14	0.93	1.21
123	95	15.00	13.00	0.00	2.36	1.03	1.33
124	95	15.00	14.00	0.00	2.56	1.12	1.44
125	95	15.00	15.00	0.00	2.78	1.22	1.56
126	95	15.00	16.00	0.00	2.98	1.31	1.67
127	95	15.00	17.00	0.00	3.18	1.40	1.78
128	95	15.00	18.00	0.00	3.40	1.50	1.90
129	95	15.00	19.00	0.00	3.60	1.59	2.01
130	95	15.00	20.00	0.00	3.82	1.69	2.13
131	95	15.00	21.00	0.00	4.02	1.78	2.24
132	95	15.00	22.00	0.00	4.22	1.87	2.35
133	95	15.00	23.00	0.00	4.44	1.97	2.47
134	95	15.00	24.00	0.00	4.64	2.06	2.58
135	95	15.00	25.00	0.00	4.86	2.16	2.70
136	95	15.00	26.00	0.00	5.06	2.25	2.81
137	95	15.00	27.00	0.00	5.26	2.34	2.92
138	95	15.00	28.00	0.00	5.48	2.44	3.04
139	95	15.00	29.00	0.00	5.68	2.53	3.15
140	95	15.00	30.00	0.00	5.90	2.63	3.27
141	95	15.00	31.00	0.00	6.10	2.72	3.38
142	95	15.00	32.00	0.00	6.30	2.81	3.49
143	95	15.00	33.00	0.00	6.52	2.91	3.61
144	95	15.00	34.00	0.00	6.72	3.00	3.72
145	95	15.00	35.00	0.00	6.94	3.10	3.84
146	95	15.00	36.00	0.00	7.14	3.19	3.95
147	95	15.00	37.00	0.00	7.34	3.28	4.06
148	95	15.00	38.00	0.00	7.56	3.38	4.18
149	95	15.00	39.00	0.00	7.76	3.47	4.29
150	95	15.00	40.00	0.00	7.98	3.57	4.41
151	95	15.00	41.00	0.00	8.18	3.66	4.52
152	95	15.00	42.00	0.00	8.38	3.75	4.63
153	95	15.00	43.00	0.00	8.60	3.85	4.75
154	95	15.00	44.00	0.00	8.80	3.94	4.86
155	95	15.00	45.00	0.00	9.02	4.04	4.98
156	95	15.00	46.00	0.00	9.22	4.13	5.09
157	95	15.00	47.00	0.00	9.42	4.22	5.20
158	95	15.00	48.00	0.00	9.64	4.32	5.32
159	95	15.00	49.00	0.00	9.84	4.41	5.43
160	95	15.00	50.00	0.00	10.06	4.51	5.55
161	95	15.00	51.00	0.00	10.26	4.60	5.66
162	95	15.00	52.00	0.00	10.46	4.69	5.77
163	95	15.00	53.00	0.00	10.68	4.79	5.89
164	95	15.00	54.00	0.00	10.88	4.88	6.00
165	95	15.00	55.00	0.00	11.10	4.98	6.12
166	95	15.00	56.00	0.00	11.30	5.07	6.23
167	95	15.00	57.00	0.00	11.50	5.16	6.34
168	95	15.00	58.00	0.00	11.72	5.26	6.46
169	95	15.00	59.00	0.00	11.92	5.35	6.57

▼ Employee's earnings up to and including the UEL	Earnings at the LEL (where earnings are equal to or exceed the LEL)	Earnings above the LEL, up to and including the ET	Earnings above the ET, up to and including the UAP	Earnings above the UAP, up to and including the UEL	Total of employee's and employer's contributions	Employee's contributions due on all earnings above the ET	▼ Employer's contributions
	1a	1b	1c	1d	1e	1f	
£	£	£ p	£ p	£ p	£ p	£ p	£ p
170	95	15.00	60.00	0.00	12.14	5.45	6.69
171	95	15.00	61.00	0.00	12.34	5.54	6.80
172	95	15.00	62.00	0.00	12.54	5.63	6.91
173	95	15.00	63.00	0.00	12.76	5.73	7.03
174	95	15.00	64.00	0.00	12.96	5.82	7.14
175	95	15.00	65.00	0.00	13.18	5.92	7.26
176	95	15.00	66.00	0.00	13.38	6.01	7.37
177	95	15.00	67.00	0.00	13.58	6.10	7.48
178	95	15.00	68.00	0.00	13.80	6.20	7.60
179	95	15.00	69.00	0.00	14.00	6.29	7.71
180	95	15.00	70.00	0.00	14.22	6.39	7.83
181	95	15.00	71.00	0.00	14.42	6.48	7.94
182	95	15.00	72.00	0.00	14.62	6.57	8.05
183	95	15.00	73.00	0.00	14.84	6.67	8.17
184	95	15.00	74.00	0.00	15.04	6.76	8.28
185	95	15.00	75.00	0.00	15.26	6.86	8.40
186	95	15.00	76.00	0.00	15.46	6.95	8.51
187	95	15.00	77.00	0.00	15.66	7.04	8.62
188	95	15.00	78.00	0.00	15.88	7.14	8.74
189	95	15.00	79.00	0.00	16.08	7.23	8.85
190	95	15.00	80.00	0.00	16.30	7.33	8.97
191	95	15.00	81.00	0.00	16.50	7.42	9.08
192	95	15.00	82.00	0.00	16.70	7.51	9.19
193	95	15.00	83.00	0.00	16.92	7.61	9.31
194	95	15.00	84.00	0.00	17.12	7.70	9.42
195	95	15.00	85.00	0.00	17.34	7.80	9.54
196	95	15.00	86.00	0.00	17.54	7.89	9.65
197	95	15.00	87.00	0.00	17.74	7.98	9.76
198	95	15.00	88.00	0.00	17.96	8.08	9.88
199	95	15.00	89.00	0.00	18.16	8.17	9.99
200	95	15.00	90.00	0.00	18.38	8.27	10.11
201	95	15.00	91.00	0.00	18.58	8.36	10.22
202	95	15.00	92.00	0.00	18.78	8.45	10.33
203	95	15.00	93.00	0.00	19.00	8.55	10.45
204	95	15.00	94.00	0.00	19.20	8.64	10.56
205	95	15.00	95.00	0.00	19.42	8.74	10.68
206	95	15.00	96.00	0.00	19.62	8.83	10.79
207	95	15.00	97.00	0.00	19.82	8.92	10.90
208	95	15.00	98.00	0.00	20.04	9.02	11.02
209	95	15.00	99.00	0.00	20.24	9.11	11.13
210	95	15.00	100.00	0.00	20.46	9.21	11.25
211	95	15.00	101.00	0.00	20.66	9.30	11.36
212	95	15.00	102.00	0.00	20.86	9.39	11.47
213	95	15.00	103.00	0.00	21.08	9.49	11.59
214	95	15.00	104.00	0.00	21.28	9.58	11.70
215	95	15.00	105.00	0.00	21.50	9.68	11.82
216	95	15.00	106.00	0.00	21.70	9.77	11.93
217	95	15.00	107.00	0.00	21.90	9.86	12.04
218	95	15.00	108.00	0.00	22.12	9.96	12.16
219	95	15.00	109.00	0.00	22.32	10.05	12.27
220	95	15.00	110.00	0.00	22.54	10.15	12.39
221	95	15.00	111.00	0.00	22.74	10.24	12.50
222	95	15.00	112.00	0.00	22.94	10.33	12.61
223	95	15.00	113.00	0.00	23.16	10.43	12.73
224	95	15.00	114.00	0.00	23.36	10.52	12.84

Weekly table

Table **F**
letter

▼ Employee's earnings up to and including the UEL	Earnings at the LEL (where earnings are equal to or exceed the LEL)	Earnings above the LEL, up to and including the ET	Earnings above the ET, up to and including the UAP	Earnings above the UAP, up to and including the UEL	Total of employee's and employer's contributions	Employee's contributions due on all earnings above the ET	▼ Employer's contributions
1a	1b	1c	1d	1e	1f		
£	£	£ p	£ p	£ p	£ p	£ p	£ p
225	95	15.00	115.00	0.00	23.58	10.62	12.96
226	95	15.00	116.00	0.00	23.78	10.71	13.07
227	95	15.00	117.00	0.00	23.98	10.80	13.18
228	95	15.00	118.00	0.00	24.20	10.90	13.30
229	95	15.00	119.00	0.00	24.40	10.99	13.41
230	95	15.00	120.00	0.00	24.62	11.09	13.53
231	95	15.00	121.00	0.00	24.82	11.18	13.64
232	95	15.00	122.00	0.00	25.02	11.27	13.75
233	95	15.00	123.00	0.00	25.24	11.37	13.87
234	95	15.00	124.00	0.00	25.44	11.46	13.98
235	95	15.00	125.00	0.00	25.66	11.56	14.10
236	95	15.00	126.00	0.00	25.86	11.65	14.21
237	95	15.00	127.00	0.00	26.06	11.74	14.32
238	95	15.00	128.00	0.00	26.28	11.84	14.44
239	95	15.00	129.00	0.00	26.48	11.93	14.55
240	95	15.00	130.00	0.00	26.70	12.03	14.67
241	95	15.00	131.00	0.00	26.90	12.12	14.78
242	95	15.00	132.00	0.00	27.10	12.21	14.89
243	95	15.00	133.00	0.00	27.32	12.31	15.01
244	95	15.00	134.00	0.00	27.52	12.40	15.12
245	95	15.00	135.00	0.00	27.74	12.50	15.24
246	95	15.00	136.00	0.00	27.94	12.59	15.35
247	95	15.00	137.00	0.00	28.14	12.68	15.46
248	95	15.00	138.00	0.00	28.36	12.78	15.58
249	95	15.00	139.00	0.00	28.56	12.87	15.69
250	95	15.00	140.00	0.00	28.78	12.97	15.81
251	95	15.00	141.00	0.00	28.98	13.06	15.92
252	95	15.00	142.00	0.00	29.18	13.15	16.03
253	95	15.00	143.00	0.00	29.40	13.25	16.15
254	95	15.00	144.00	0.00	29.60	13.34	16.26
255	95	15.00	145.00	0.00	29.82	13.44	16.38
256	95	15.00	146.00	0.00	30.02	13.53	16.49
257	95	15.00	147.00	0.00	30.22	13.62	16.60
258	95	15.00	148.00	0.00	30.44	13.72	16.72
259	95	15.00	149.00	0.00	30.64	13.81	16.83
260	95	15.00	150.00	0.00	30.86	13.91	16.95
261	95	15.00	151.00	0.00	31.06	14.00	17.06
262	95	15.00	152.00	0.00	31.26	14.09	17.17
263	95	15.00	153.00	0.00	31.48	14.19	17.29
264	95	15.00	154.00	0.00	31.68	14.28	17.40
265	95	15.00	155.00	0.00	31.90	14.38	17.52
266	95	15.00	156.00	0.00	32.10	14.47	17.63
267	95	15.00	157.00	0.00	32.30	14.56	17.74
268	95	15.00	158.00	0.00	32.52	14.66	17.86
269	95	15.00	159.00	0.00	32.72	14.75	17.97
270	95	15.00	160.00	0.00	32.94	14.85	18.09
271	95	15.00	161.00	0.00	33.14	14.94	18.20
272	95	15.00	162.00	0.00	33.34	15.03	18.31
273	95	15.00	163.00	0.00	33.56	15.13	18.43
274	95	15.00	164.00	0.00	33.76	15.22	18.54
275	95	15.00	165.00	0.00	33.98	15.32	18.66
276	95	15.00	166.00	0.00	34.18	15.41	18.77
277	95	15.00	167.00	0.00	34.38	15.50	18.88
278	95	15.00	168.00	0.00	34.60	15.60	19.00
279	95	15.00	169.00	0.00	34.80	15.69	19.11

▼ Employee's earnings up to and including the UEL	Earnings at the LEL (where earnings are equal to or exceed the LEL)	Earnings above the LEL, up to and including the ET	Earnings above the ET, up to and including the UAP	Earnings above the UAP, up to and including the UEL	Total of employee's and employer's contributions	Employee's contributions due on all earnings above the ET	▼ Employer's contributions
£	£	£ p	£ p	£ p	£ p	£ p	£ p
280	95	15.00	170.00	0.00	35.02	15.79	19.23
281	95	15.00	171.00	0.00	35.22	15.88	19.34
282	95	15.00	172.00	0.00	35.42	15.97	19.45
283	95	15.00	173.00	0.00	35.64	16.07	19.57
284	95	15.00	174.00	0.00	35.84	16.16	19.68
285	95	15.00	175.00	0.00	36.06	16.26	19.80
286	95	15.00	176.00	0.00	36.26	16.35	19.91
287	95	15.00	177.00	0.00	36.46	16.44	20.02
288	95	15.00	178.00	0.00	36.68	16.54	20.14
289	95	15.00	179.00	0.00	36.88	16.63	20.25
290	95	15.00	180.00	0.00	37.10	16.73	20.37
291	95	15.00	181.00	0.00	37.30	16.82	20.48
292	95	15.00	182.00	0.00	37.50	16.91	20.59
293	95	15.00	183.00	0.00	37.72	17.01	20.71
294	95	15.00	184.00	0.00	37.92	17.10	20.82
295	95	15.00	185.00	0.00	38.14	17.20	20.94
296	95	15.00	186.00	0.00	38.34	17.29	21.05
297	95	15.00	187.00	0.00	38.54	17.38	21.16
298	95	15.00	188.00	0.00	38.76	17.48	21.28
299	95	15.00	189.00	0.00	38.96	17.57	21.39
300	95	15.00	190.00	0.00	39.18	17.67	21.51
301	95	15.00	191.00	0.00	39.38	17.76	21.62
302	95	15.00	192.00	0.00	39.58	17.85	21.73
303	95	15.00	193.00	0.00	39.80	17.95	21.85
304	95	15.00	194.00	0.00	40.00	18.04	21.96
305	95	15.00	195.00	0.00	40.22	18.14	22.08
306	95	15.00	196.00	0.00	40.42	18.23	22.19
307	95	15.00	197.00	0.00	40.62	18.32	22.30
308	95	15.00	198.00	0.00	40.84	18.42	22.42
309	95	15.00	199.00	0.00	41.04	18.51	22.53
310	95	15.00	200.00	0.00	41.26	18.61	22.65
311	95	15.00	201.00	0.00	41.46	18.70	22.76
312	95	15.00	202.00	0.00	41.66	18.79	22.87
313	95	15.00	203.00	0.00	41.88	18.89	22.99
314	95	15.00	204.00	0.00	42.08	18.98	23.10
315	95	15.00	205.00	0.00	42.30	19.08	23.22
316	95	15.00	206.00	0.00	42.50	19.17	23.33
317	95	15.00	207.00	0.00	42.70	19.26	23.44
318	95	15.00	208.00	0.00	42.92	19.36	23.56
319	95	15.00	209.00	0.00	43.12	19.45	23.67
320	95	15.00	210.00	0.00	43.34	19.55	23.79
321	95	15.00	211.00	0.00	43.54	19.64	23.90
322	95	15.00	212.00	0.00	43.74	19.73	24.01
323	95	15.00	213.00	0.00	43.96	19.83	24.13
324	95	15.00	214.00	0.00	44.16	19.92	24.24
325	95	15.00	215.00	0.00	44.38	20.02	24.36
326	95	15.00	216.00	0.00	44.58	20.11	24.47
327	95	15.00	217.00	0.00	44.78	20.20	24.58
328	95	15.00	218.00	0.00	45.00	20.30	24.70
329	95	15.00	219.00	0.00	45.20	20.39	24.81
330	95	15.00	220.00	0.00	45.42	20.49	24.93
331	95	15.00	221.00	0.00	45.62	20.58	25.04
332	95	15.00	222.00	0.00	45.82	20.67	25.15
333	95	15.00	223.00	0.00	46.04	20.77	25.27
334	95	15.00	224.00	0.00	46.24	20.86	25.38

Weekly table

Table **F**
letter

▼ Employee's earnings up to and including the UEL	Earnings at the LEL (where earnings are equal to or exceed the LEL)	Earnings above the LEL, up to and including the ET	Earnings above the ET, up to and including the UAP	Earnings above the UAP, up to and including the UEL	Total of employee's and employer's contributions	Employee's contributions due on all earnings above the ET	▼ Employer's contributions
	1a	1b	1c	1d	1e	1f	
£	£	£ p	£ p	£ p	£ p	£ p	£ p
335	95	15.00	225.00	0.00	46.46	20.96	25.50
336	95	15.00	226.00	0.00	46.66	21.05	25.61
337	95	15.00	227.00	0.00	46.86	21.14	25.72
338	95	15.00	228.00	0.00	47.08	21.24	25.84
339	95	15.00	229.00	0.00	47.28	21.33	25.95
340	95	15.00	230.00	0.00	47.50	21.43	26.07
341	95	15.00	231.00	0.00	47.70	21.52	26.18
342	95	15.00	232.00	0.00	47.90	21.61	26.29
343	95	15.00	233.00	0.00	48.12	21.71	26.41
344	95	15.00	234.00	0.00	48.32	21.80	26.52
345	95	15.00	235.00	0.00	48.54	21.90	26.64
346	95	15.00	236.00	0.00	48.74	21.99	26.75
347	95	15.00	237.00	0.00	48.94	22.08	26.86
348	95	15.00	238.00	0.00	49.16	22.18	26.98
349	95	15.00	239.00	0.00	49.36	22.27	27.09
350	95	15.00	240.00	0.00	49.58	22.37	27.21
351	95	15.00	241.00	0.00	49.78	22.46	27.32
352	95	15.00	242.00	0.00	49.98	22.55	27.43
353	95	15.00	243.00	0.00	50.20	22.65	27.55
354	95	15.00	244.00	0.00	50.40	22.74	27.66
355	95	15.00	245.00	0.00	50.62	22.84	27.78
356	95	15.00	246.00	0.00	50.82	22.93	27.89
357	95	15.00	247.00	0.00	51.02	23.02	28.00
358	95	15.00	248.00	0.00	51.24	23.12	28.12
359	95	15.00	249.00	0.00	51.44	23.21	28.23
360	95	15.00	250.00	0.00	51.66	23.31	28.35
361	95	15.00	251.00	0.00	51.86	23.40	28.46
362	95	15.00	252.00	0.00	52.06	23.49	28.57
363	95	15.00	253.00	0.00	52.28	23.59	28.69
364	95	15.00	254.00	0.00	52.48	23.68	28.80
365	95	15.00	255.00	0.00	52.70	23.78	28.92
366	95	15.00	256.00	0.00	52.90	23.87	29.03
367	95	15.00	257.00	0.00	53.10	23.96	29.14
368	95	15.00	258.00	0.00	53.32	24.06	29.26
369	95	15.00	259.00	0.00	53.52	24.15	29.37
370	95	15.00	260.00	0.00	53.74	24.25	29.49
371	95	15.00	261.00	0.00	53.94	24.34	29.60
372	95	15.00	262.00	0.00	54.14	24.43	29.71
373	95	15.00	263.00	0.00	54.36	24.53	29.83
374	95	15.00	264.00	0.00	54.56	24.62	29.94
375	95	15.00	265.00	0.00	54.78	24.72	30.06
376	95	15.00	266.00	0.00	54.98	24.81	30.17
377	95	15.00	267.00	0.00	55.18	24.90	30.28
378	95	15.00	268.00	0.00	55.40	25.00	30.40
379	95	15.00	269.00	0.00	55.60	25.09	30.51
380	95	15.00	270.00	0.00	55.82	25.19	30.63
381	95	15.00	271.00	0.00	56.02	25.28	30.74
382	95	15.00	272.00	0.00	56.22	25.37	30.85
383	95	15.00	273.00	0.00	56.44	25.47	30.97
384	95	15.00	274.00	0.00	56.64	25.56	31.08
385	95	15.00	275.00	0.00	56.86	25.66	31.20
386	95	15.00	276.00	0.00	57.06	25.75	31.31
387	95	15.00	277.00	0.00	57.26	25.84	31.42
388	95	15.00	278.00	0.00	57.48	25.94	31.54
389	95	15.00	279.00	0.00	57.68	26.03	31.65

▼ Employee's earnings up to and including the UEL	Earnings at the LEL (where earnings are equal to or exceed the LEL)	Earnings above the LEL, up to and including the ET	Earnings above the ET, up to and including the UAP	Earnings above the UAP, up to and including the UEL	Total of employee's and employer's contributions	Employee's contributions due on all earnings above the ET	▼ Employer's contributions
£	£	£ p	£ p	£ p	£ p	£ p	£ p
390	95	15.00	280.00	0.00	57.90	26.13	31.77
391	95	15.00	281.00	0.00	58.10	26.22	31.88
392	95	15.00	282.00	0.00	58.30	26.31	31.99
393	95	15.00	283.00	0.00	58.52	26.41	32.11
394	95	15.00	284.00	0.00	58.72	26.50	32.22
395	95	15.00	285.00	0.00	58.94	26.60	32.34
396	95	15.00	286.00	0.00	59.14	26.69	32.45
397	95	15.00	287.00	0.00	59.34	26.78	32.56
398	95	15.00	288.00	0.00	59.56	26.88	32.68
399	95	15.00	289.00	0.00	59.76	26.97	32.79
400	95	15.00	290.00	0.00	59.98	27.07	32.91
401	95	15.00	291.00	0.00	60.18	27.16	33.02
402	95	15.00	292.00	0.00	60.38	27.25	33.13
403	95	15.00	293.00	0.00	60.60	27.35	33.25
404	95	15.00	294.00	0.00	60.80	27.44	33.36
405	95	15.00	295.00	0.00	61.02	27.54	33.48
406	95	15.00	296.00	0.00	61.22	27.63	33.59
407	95	15.00	297.00	0.00	61.42	27.72	33.70
408	95	15.00	298.00	0.00	61.64	27.82	33.82
409	95	15.00	299.00	0.00	61.84	27.91	33.93
410	95	15.00	300.00	0.00	62.06	28.01	34.05
411	95	15.00	301.00	0.00	62.26	28.10	34.16
412	95	15.00	302.00	0.00	62.46	28.19	34.27
413	95	15.00	303.00	0.00	62.68	28.29	34.39
414	95	15.00	304.00	0.00	62.88	28.38	34.50
415	95	15.00	305.00	0.00	63.10	28.48	34.62
416	95	15.00	306.00	0.00	63.30	28.57	34.73
417	95	15.00	307.00	0.00	63.50	28.66	34.84
418	95	15.00	308.00	0.00	63.72	28.76	34.96
419	95	15.00	309.00	0.00	63.92	28.85	35.07
420	95	15.00	310.00	0.00	64.14	28.95	35.19
421	95	15.00	311.00	0.00	64.34	29.04	35.30
422	95	15.00	312.00	0.00	64.54	29.13	35.41
423	95	15.00	313.00	0.00	64.76	29.23	35.53
424	95	15.00	314.00	0.00	64.96	29.32	35.64
425	95	15.00	315.00	0.00	65.18	29.42	35.76
426	95	15.00	316.00	0.00	65.38	29.51	35.87
427	95	15.00	317.00	0.00	65.58	29.60	35.98
428	95	15.00	318.00	0.00	65.80	29.70	36.10
429	95	15.00	319.00	0.00	66.00	29.79	36.21
430	95	15.00	320.00	0.00	66.22	29.89	36.33
431	95	15.00	321.00	0.00	66.42	29.98	36.44
432	95	15.00	322.00	0.00	66.62	30.07	36.55
433	95	15.00	323.00	0.00	66.84	30.17	36.67
434	95	15.00	324.00	0.00	67.04	30.26	36.78
435	95	15.00	325.00	0.00	67.26	30.36	36.90
436	95	15.00	326.00	0.00	67.46	30.45	37.01
437	95	15.00	327.00	0.00	67.66	30.54	37.12
438	95	15.00	328.00	0.00	67.88	30.64	37.24
439	95	15.00	329.00	0.00	68.08	30.73	37.35
440	95	15.00	330.00	0.00	68.30	30.83	37.47
441	95	15.00	331.00	0.00	68.50	30.92	37.58
442	95	15.00	332.00	0.00	68.70	31.01	37.69
443	95	15.00	333.00	0.00	68.92	31.11	37.81
444	95	15.00	334.00	0.00	69.12	31.20	37.92

Weekly table

Table **F**
letter

▼ Employee's earnings up to and including the UEL	Earnings at the LEL (where earnings are equal to or exceed the LEL)	Earnings above the LEL, up to and including the ET	Earnings above the ET, up to and including the UAP	Earnings above the UAP, up to and including the UEL	Total of employee's and employer's contributions	Employee's contributions due on all earnings above the ET	▼ Employer's contributions
	1a	1b	1c	1d	1e	1f	
£	£	£ p	£ p	£ p	£ p	£ p	£ p
445	95	15.00	335.00	0.00	69.34	31.30	38.04
446	95	15.00	336.00	0.00	69.54	31.39	38.15
447	95	15.00	337.00	0.00	69.74	31.48	38.26
448	95	15.00	338.00	0.00	69.96	31.58	38.38
449	95	15.00	339.00	0.00	70.16	31.67	38.49
450	95	15.00	340.00	0.00	70.38	31.77	38.61
451	95	15.00	341.00	0.00	70.58	31.86	38.72
452	95	15.00	342.00	0.00	70.78	31.95	38.83
453	95	15.00	343.00	0.00	71.00	32.05	38.95
454	95	15.00	344.00	0.00	71.20	32.14	39.06
455	95	15.00	345.00	0.00	71.42	32.24	39.18
456	95	15.00	346.00	0.00	71.62	32.33	39.29
457	95	15.00	347.00	0.00	71.82	32.42	39.40
458	95	15.00	348.00	0.00	72.04	32.52	39.52
459	95	15.00	349.00	0.00	72.24	32.61	39.63
460	95	15.00	350.00	0.00	72.46	32.71	39.75
461	95	15.00	351.00	0.00	72.66	32.80	39.86
462	95	15.00	352.00	0.00	72.86	32.89	39.97
463	95	15.00	353.00	0.00	73.08	32.99	40.09
464	95	15.00	354.00	0.00	73.28	33.08	40.20
465	95	15.00	355.00	0.00	73.50	33.18	40.32
466	95	15.00	356.00	0.00	73.70	33.27	40.43
467	95	15.00	357.00	0.00	73.90	33.36	40.54
468	95	15.00	358.00	0.00	74.12	33.46	40.66
469	95	15.00	359.00	0.00	74.32	33.55	40.77
470	95	15.00	360.00	0.00	74.54	33.65	40.89
471	95	15.00	361.00	0.00	74.74	33.74	41.00
472	95	15.00	362.00	0.00	74.94	33.83	41.11
473	95	15.00	363.00	0.00	75.16	33.93	41.23
474	95	15.00	364.00	0.00	75.36	34.02	41.34
475	95	15.00	365.00	0.00	75.58	34.12	41.46
476	95	15.00	366.00	0.00	75.78	34.21	41.57
477	95	15.00	367.00	0.00	75.98	34.30	41.68
478	95	15.00	368.00	0.00	76.20	34.40	41.80
479	95	15.00	369.00	0.00	76.40	34.49	41.91
480	95	15.00	370.00	0.00	76.62	34.59	42.03
481	95	15.00	371.00	0.00	76.82	34.68	42.14
482	95	15.00	372.00	0.00	77.02	34.77	42.25
483	95	15.00	373.00	0.00	77.24	34.87	42.37
484	95	15.00	374.00	0.00	77.44	34.96	42.48
485	95	15.00	375.00	0.00	77.66	35.06	42.60
486	95	15.00	376.00	0.00	77.86	35.15	42.71
487	95	15.00	377.00	0.00	78.06	35.24	42.82
488	95	15.00	378.00	0.00	78.28	35.34	42.94
489	95	15.00	379.00	0.00	78.48	35.43	43.05
490	95	15.00	380.00	0.00	78.70	35.53	43.17
491	95	15.00	381.00	0.00	78.90	35.62	43.28
492	95	15.00	382.00	0.00	79.10	35.71	43.39
493	95	15.00	383.00	0.00	79.32	35.81	43.51
494	95	15.00	384.00	0.00	79.52	35.90	43.62
495	95	15.00	385.00	0.00	79.74	36.00	43.74
496	95	15.00	386.00	0.00	79.94	36.09	43.85
497	95	15.00	387.00	0.00	80.14	36.18	43.96
498	95	15.00	388.00	0.00	80.36	36.28	44.08
499	95	15.00	389.00	0.00	80.56	36.37	44.19

▼ Employee's earnings up to and including the UEL	Earnings at the LEL (where earnings are equal to or exceed the LEL)	Earnings above the LEL, up to and including the ET	Earnings above the ET, up to and including the UAP	Earnings above the UAP, up to and including the UEL	Total of employee's and employer's contributions	Employee's contributions due on all earnings above the ET	▼ Employer's contributions
£	1a	1b	1c	1d	1e	1f	
£ p	£	£ p	£ p	£ p	£ p	£ p	£ p
500	95	15.00	390.00	0.00	80.78	36.47	44.31
501	95	15.00	391.00	0.00	80.98	36.56	44.42
502	95	15.00	392.00	0.00	81.18	36.65	44.53
503	95	15.00	393.00	0.00	81.40	36.75	44.65
504	95	15.00	394.00	0.00	81.60	36.84	44.76
505	95	15.00	395.00	0.00	81.82	36.94	44.88
506	95	15.00	396.00	0.00	82.02	37.03	44.99
507	95	15.00	397.00	0.00	82.22	37.12	45.10
508	95	15.00	398.00	0.00	82.44	37.22	45.22
509	95	15.00	399.00	0.00	82.64	37.31	45.33
510	95	15.00	400.00	0.00	82.86	37.41	45.45
511	95	15.00	401.00	0.00	83.06	37.50	45.56
512	95	15.00	402.00	0.00	83.26	37.59	45.67
513	95	15.00	403.00	0.00	83.48	37.69	45.79
514	95	15.00	404.00	0.00	83.68	37.78	45.90
515	95	15.00	405.00	0.00	83.90	37.88	46.02
516	95	15.00	406.00	0.00	84.10	37.97	46.13
517	95	15.00	407.00	0.00	84.30	38.06	46.24
518	95	15.00	408.00	0.00	84.52	38.16	46.36
519	95	15.00	409.00	0.00	84.72	38.25	46.47
520	95	15.00	410.00	0.00	84.94	38.35	46.59
521	95	15.00	411.00	0.00	85.14	38.44	46.70
522	95	15.00	412.00	0.00	85.34	38.53	46.81
523	95	15.00	413.00	0.00	85.56	38.63	46.93
524	95	15.00	414.00	0.00	85.76	38.72	47.04
525	95	15.00	415.00	0.00	85.98	38.82	47.16
526	95	15.00	416.00	0.00	86.18	38.91	47.27
527	95	15.00	417.00	0.00	86.38	39.00	47.38
528	95	15.00	418.00	0.00	86.60	39.10	47.50
529	95	15.00	419.00	0.00	86.80	39.19	47.61
530	95	15.00	420.00	0.00	87.02	39.29	47.73
531	95	15.00	421.00	0.00	87.22	39.38	47.84
532	95	15.00	422.00	0.00	87.42	39.47	47.95
533	95	15.00	423.00	0.00	87.64	39.57	48.07
534	95	15.00	424.00	0.00	87.84	39.66	48.18
535	95	15.00	425.00	0.00	88.06	39.76	48.30
536	95	15.00	426.00	0.00	88.26	39.85	48.41
537	95	15.00	427.00	0.00	88.46	39.94	48.52
538	95	15.00	428.00	0.00	88.68	40.04	48.64
539	95	15.00	429.00	0.00	88.88	40.13	48.75
540	95	15.00	430.00	0.00	89.10	40.23	48.87
541	95	15.00	431.00	0.00	89.30	40.32	48.98
542	95	15.00	432.00	0.00	89.50	40.41	49.09
543	95	15.00	433.00	0.00	89.72	40.51	49.21
544	95	15.00	434.00	0.00	89.92	40.60	49.32
545	95	15.00	435.00	0.00	90.14	40.70	49.44
546	95	15.00	436.00	0.00	90.34	40.79	49.55
547	95	15.00	437.00	0.00	90.54	40.88	49.66
548	95	15.00	438.00	0.00	90.76	40.98	49.78
549	95	15.00	439.00	0.00	90.96	41.07	49.89
550	95	15.00	440.00	0.00	91.18	41.17	50.01
551	95	15.00	441.00	0.00	91.38	41.26	50.12
552	95	15.00	442.00	0.00	91.58	41.35	50.23
553	95	15.00	443.00	0.00	91.80	41.45	50.35
554	95	15.00	444.00	0.00	92.00	41.54	50.46

Weekly table

Table **F**
letter

▼ Employee's earnings up to and including the UEL	Earnings at the LEL (where earnings are equal to or exceed the LEL)	Earnings above the LEL, up to and including the ET	Earnings above the ET, up to and including the UAP	Earnings above the UAP, up to and including the UEL	Total of employee's and employer's contributions	Employee's contributions due on all earnings above the ET	▼ Employer's contributions
£	£	£ p	£ p	£ p	£ p	£ p	£ p
555	95	15.00	445.00	0.00	92.22	41.64	50.58
556	95	15.00	446.00	0.00	92.42	41.73	50.69
557	95	15.00	447.00	0.00	92.62	41.82	50.80
558	95	15.00	448.00	0.00	92.84	41.92	50.92
559	95	15.00	449.00	0.00	93.04	42.01	51.03
560	95	15.00	450.00	0.00	93.26	42.11	51.15
561	95	15.00	451.00	0.00	93.46	42.20	51.26
562	95	15.00	452.00	0.00	93.66	42.29	51.37
563	95	15.00	453.00	0.00	93.88	42.39	51.49
564	95	15.00	454.00	0.00	94.08	42.48	51.60
565	95	15.00	455.00	0.00	94.30	42.58	51.72
566	95	15.00	456.00	0.00	94.50	42.67	51.83
567	95	15.00	457.00	0.00	94.70	42.76	51.94
568	95	15.00	458.00	0.00	94.92	42.86	52.06
569	95	15.00	459.00	0.00	95.12	42.95	52.17
570	95	15.00	460.00	0.00	95.34	43.05	52.29
571	95	15.00	461.00	0.00	95.54	43.14	52.40
572	95	15.00	462.00	0.00	95.74	43.23	52.51
573	95	15.00	463.00	0.00	95.96	43.33	52.63
574	95	15.00	464.00	0.00	96.16	43.42	52.74
575	95	15.00	465.00	0.00	96.38	43.52	52.86
576	95	15.00	466.00	0.00	96.58	43.61	52.97
577	95	15.00	467.00	0.00	96.78	43.70	53.08
578	95	15.00	468.00	0.00	97.00	43.80	53.20
579	95	15.00	469.00	0.00	97.20	43.89	53.31
580	95	15.00	470.00	0.00	97.42	43.99	53.43
581	95	15.00	471.00	0.00	97.62	44.08	53.54
582	95	15.00	472.00	0.00	97.82	44.17	53.65
583	95	15.00	473.00	0.00	98.04	44.27	53.77
584	95	15.00	474.00	0.00	98.24	44.36	53.88
585	95	15.00	475.00	0.00	98.46	44.46	54.00
586	95	15.00	476.00	0.00	98.66	44.55	54.11
587	95	15.00	477.00	0.00	98.86	44.64	54.22
588	95	15.00	478.00	0.00	99.08	44.74	54.34
589	95	15.00	479.00	0.00	99.28	44.83	54.45
590	95	15.00	480.00	0.00	99.50	44.93	54.57
591	95	15.00	481.00	0.00	99.70	45.02	54.68
592	95	15.00	482.00	0.00	99.90	45.11	54.79
593	95	15.00	483.00	0.00	100.12	45.21	54.91
594	95	15.00	484.00	0.00	100.32	45.30	55.02
595	95	15.00	485.00	0.00	100.54	45.40	55.14
596	95	15.00	486.00	0.00	100.74	45.49	55.25
597	95	15.00	487.00	0.00	100.94	45.58	55.36
598	95	15.00	488.00	0.00	101.16	45.68	55.48
599	95	15.00	489.00	0.00	101.36	45.77	55.59
600	95	15.00	490.00	0.00	101.58	45.87	55.71
601	95	15.00	491.00	0.00	101.78	45.96	55.82
602	95	15.00	492.00	0.00	101.98	46.05	55.93
603	95	15.00	493.00	0.00	102.20	46.15	56.05
604	95	15.00	494.00	0.00	102.40	46.24	56.16
605	95	15.00	495.00	0.00	102.62	46.34	56.28
606	95	15.00	496.00	0.00	102.82	46.43	56.39
607	95	15.00	497.00	0.00	103.02	46.52	56.50
608	95	15.00	498.00	0.00	103.24	46.62	56.62

▼ Employee's earnings up to and including the UEL	Earnings at the LEL (where earnings are equal to or exceed the LEL)	Earnings above the LEL, up to and including the ET	Earnings above the ET, up to and including the UAP	Earnings above the UAP, up to and including the UEL	Total of employee's and employer's contributions	Employee's contributions due on all earnings above the ET	▼ Employer's contributions
1a	1b	1c	1d	1e	1f		
£	£	£ p	£ p	£ p	£ p	£ p	£ p
609	95	15.00	499.00	0.00	103.44	46.71	56.73
610	95	15.00	500.00	0.00	103.66	46.81	56.85
611	95	15.00	501.00	0.00	103.86	46.90	56.96
612	95	15.00	502.00	0.00	104.06	46.99	57.07
613	95	15.00	503.00	0.00	104.28	47.09	57.19
614	95	15.00	504.00	0.00	104.48	47.18	57.30
615	95	15.00	505.00	0.00	104.70	47.28	57.42
616	95	15.00	506.00	0.00	104.90	47.37	57.53
617	95	15.00	507.00	0.00	105.10	47.46	57.64
618	95	15.00	508.00	0.00	105.32	47.56	57.76
619	95	15.00	509.00	0.00	105.52	47.65	57.87
620	95	15.00	510.00	0.00	105.74	47.75	57.99
621	95	15.00	511.00	0.00	105.94	47.84	58.10
622	95	15.00	512.00	0.00	106.14	47.93	58.21
623	95	15.00	513.00	0.00	106.36	48.03	58.33
624	95	15.00	514.00	0.00	106.56	48.12	58.44
625	95	15.00	515.00	0.00	106.78	48.22	58.56
626	95	15.00	516.00	0.00	106.98	48.31	58.67
627	95	15.00	517.00	0.00	107.18	48.40	58.78
628	95	15.00	518.00	0.00	107.40	48.50	58.90
629	95	15.00	519.00	0.00	107.60	48.59	59.01
630	95	15.00	520.00	0.00	107.82	48.69	59.13
631	95	15.00	521.00	0.00	108.02	48.78	59.24
632	95	15.00	522.00	0.00	108.22	48.87	59.35
633	95	15.00	523.00	0.00	108.44	48.97	59.47
634	95	15.00	524.00	0.00	108.64	49.06	59.58
635	95	15.00	525.00	0.00	108.86	49.16	59.70
636	95	15.00	526.00	0.00	109.06	49.25	59.81
637	95	15.00	527.00	0.00	109.26	49.34	59.92
638	95	15.00	528.00	0.00	109.48	49.44	60.04
639	95	15.00	529.00	0.00	109.68	49.53	60.15
640	95	15.00	530.00	0.00	109.90	49.63	60.27
641	95	15.00	531.00	0.00	110.10	49.72	60.38
642	95	15.00	532.00	0.00	110.30	49.81	60.49
643	95	15.00	533.00	0.00	110.52	49.91	60.61
644	95	15.00	534.00	0.00	110.72	50.00	60.72
645	95	15.00	535.00	0.00	110.94	50.10	60.84
646	95	15.00	536.00	0.00	111.14	50.19	60.95
647	95	15.00	537.00	0.00	111.34	50.28	61.06
648	95	15.00	538.00	0.00	111.56	50.38	61.18
649	95	15.00	539.00	0.00	111.76	50.47	61.29
650	95	15.00	540.00	0.00	111.98	50.57	61.41
651	95	15.00	541.00	0.00	112.18	50.66	61.52
652	95	15.00	542.00	0.00	112.38	50.75	61.63
653	95	15.00	543.00	0.00	112.60	50.85	61.75
654	95	15.00	544.00	0.00	112.80	50.94	61.86
655	95	15.00	545.00	0.00	113.02	51.04	61.98
656	95	15.00	546.00	0.00	113.22	51.13	62.09
657	95	15.00	547.00	0.00	113.42	51.22	62.20
658	95	15.00	548.00	0.00	113.64	51.32	62.32
659	95	15.00	549.00	0.00	113.84	51.41	62.43
660	95	15.00	550.00	0.00	114.06	51.51	62.55
661	95	15.00	551.00	0.00	114.26	51.60	62.66
662	95	15.00	552.00	0.00	114.46	51.69	62.77
663	95	15.00	553.00	0.00	114.68	51.79	62.89

Weekly table

Table **F**
letter

▼ Employee's earnings up to and including the UEL	Earnings at the LEL (where earnings are equal to or exceed the LEL)	Earnings above the LEL, up to and including the ET	Earnings above the ET, up to and including the UAP	Earnings above the UAP, up to and including the UEL	Total of employee's and employer's contributions	Employee's contributions due on all earnings above the ET	▼ Employer's contributions
1a	1b	1c	1d	1e	1f		
£	£	£ p	£ p	£ p	£ p	£ p	£ p
664	95	15.00	554.00	0.00	114.88	51.88	63.00
665	95	15.00	555.00	0.00	115.10	51.98	63.12
666	95	15.00	556.00	0.00	115.30	52.07	63.23
667	95	15.00	557.00	0.00	115.50	52.16	63.34
668	95	15.00	558.00	0.00	115.72	52.26	63.46
669	95	15.00	559.00	0.00	115.92	52.35	63.57
670	95	15.00	560.00	0.00	116.14	52.45	63.69
671	95	15.00	561.00	0.00	116.34	52.54	63.80
672	95	15.00	562.00	0.00	116.54	52.63	63.91
673	95	15.00	563.00	0.00	116.76	52.73	64.03
674	95	15.00	564.00	0.00	116.96	52.82	64.14
675	95	15.00	565.00	0.00	117.18	52.92	64.26
676	95	15.00	566.00	0.00	117.38	53.01	64.37
677	95	15.00	567.00	0.00	117.58	53.10	64.48
678	95	15.00	568.00	0.00	117.80	53.20	64.60
679	95	15.00	569.00	0.00	118.00	53.29	64.71
680	95	15.00	570.00	0.00	118.22	53.39	64.83
681	95	15.00	571.00	0.00	118.42	53.48	64.94
682	95	15.00	572.00	0.00	118.62	53.57	65.05
683	95	15.00	573.00	0.00	118.84	53.67	65.17
684	95	15.00	574.00	0.00	119.04	53.76	65.28
685	95	15.00	575.00	0.00	119.26	53.86	65.40
686	95	15.00	576.00	0.00	119.46	53.95	65.51
687	95	15.00	577.00	0.00	119.66	54.04	65.62
688	95	15.00	578.00	0.00	119.88	54.14	65.74
689	95	15.00	579.00	0.00	120.08	54.23	65.85
690	95	15.00	580.00	0.00	120.30	54.33	65.97
691	95	15.00	581.00	0.00	120.50	54.42	66.08
692	95	15.00	582.00	0.00	120.70	54.51	66.19
693	95	15.00	583.00	0.00	120.92	54.61	66.31
694	95	15.00	584.00	0.00	121.12	54.70	66.42
695	95	15.00	585.00	0.00	121.34	54.80	66.54
696	95	15.00	586.00	0.00	121.54	54.89	66.65
697	95	15.00	587.00	0.00	121.74	54.98	66.76
698	95	15.00	588.00	0.00	121.96	55.08	66.88
699	95	15.00	589.00	0.00	122.16	55.17	66.99
700	95	15.00	590.00	0.00	122.38	55.27	67.11
701	95	15.00	591.00	0.00	122.58	55.36	67.22
702	95	15.00	592.00	0.00	122.78	55.45	67.33
703	95	15.00	593.00	0.00	123.00	55.55	67.45
704	95	15.00	594.00	0.00	123.20	55.64	67.56
705	95	15.00	595.00	0.00	123.42	55.74	67.68
706	95	15.00	596.00	0.00	123.62	55.83	67.79
707	95	15.00	597.00	0.00	123.82	55.92	67.90
708	95	15.00	598.00	0.00	124.04	56.02	68.02
709	95	15.00	599.00	0.00	124.24	56.11	68.13
710	95	15.00	600.00	0.00	124.46	56.21	68.25
711	95	15.00	601.00	0.00	124.66	56.30	68.36
712	95	15.00	602.00	0.00	124.86	56.39	68.47
713	95	15.00	603.00	0.00	125.08	56.49	68.59
714	95	15.00	604.00	0.00	125.28	56.58	68.70
715	95	15.00	605.00	0.00	125.50	56.68	68.82
716	95	15.00	606.00	0.00	125.70	56.77	68.93
717	95	15.00	607.00	0.00	125.90	56.86	69.04

▼ Employee's earnings up to and including the UEL	Earnings at the LEL (where earnings are equal to or exceed the LEL)	Earnings above the LEL, up to and including the ET	Earnings above the ET, up to and including the UAP	Earnings above the UAP, up to and including the UEL	Total of employee's and employer's contributions	Employee's contributions due on all earnings above the ET	▼ Employer's contributions
£	£	£ p	£ p	£ p	£ p	£ p	£ p
718	95	15.00	608.00	0.00	126.12	56.96	69.16
719	95	15.00	609.00	0.00	126.32	57.05	69.27
720	95	15.00	610.00	0.00	126.54	57.15	69.39
721	95	15.00	611.00	0.00	126.74	57.24	69.50
722	95	15.00	612.00	0.00	126.94	57.33	69.61
723	95	15.00	613.00	0.00	127.16	57.43	69.73
724	95	15.00	614.00	0.00	127.36	57.52	69.84
725	95	15.00	615.00	0.00	127.58	57.62	69.96
726	95	15.00	616.00	0.00	127.78	57.71	70.07
727	95	15.00	617.00	0.00	127.98	57.80	70.18
728	95	15.00	618.00	0.00	128.20	57.90	70.30
729	95	15.00	619.00	0.00	128.40	57.99	70.41
730	95	15.00	620.00	0.00	128.62	58.09	70.53
731	95	15.00	621.00	0.00	128.82	58.18	70.64
732	95	15.00	622.00	0.00	129.02	58.27	70.75
733	95	15.00	623.00	0.00	129.24	58.37	70.87
734	95	15.00	624.00	0.00	129.44	58.46	70.98
735	95	15.00	625.00	0.00	129.66	58.56	71.10
736	95	15.00	626.00	0.00	129.86	58.65	71.21
737	95	15.00	627.00	0.00	130.06	58.74	71.32
738	95	15.00	628.00	0.00	130.28	58.84	71.44
739	95	15.00	629.00	0.00	130.48	58.93	71.55
740	95	15.00	630.00	0.00	130.70	59.03	71.67
741	95	15.00	631.00	0.00	130.90	59.12	71.78
742	95	15.00	632.00	0.00	131.10	59.21	71.89
743	95	15.00	633.00	0.00	131.32	59.31	72.01
744	95	15.00	634.00	0.00	131.52	59.40	72.12
745	95	15.00	635.00	0.00	131.74	59.50	72.24
746	95	15.00	636.00	0.00	131.94	59.59	72.35
747	95	15.00	637.00	0.00	132.14	59.68	72.46
748	95	15.00	638.00	0.00	132.36	59.78	72.58
749	95	15.00	639.00	0.00	132.56	59.87	72.69
750	95	15.00	640.00	0.00	132.78	59.97	72.81
751	95	15.00	641.00	0.00	132.98	60.06	72.92
752	95	15.00	642.00	0.00	133.18	60.15	73.03
753	95	15.00	643.00	0.00	133.40	60.25	73.15
754	95	15.00	644.00	0.00	133.60	60.34	73.26
755	95	15.00	645.00	0.00	133.82	60.44	73.38
756	95	15.00	646.00	0.00	134.02	60.53	73.49
757	95	15.00	647.00	0.00	134.22	60.62	73.60
758	95	15.00	648.00	0.00	134.44	60.72	73.72
759	95	15.00	649.00	0.00	134.64	60.81	73.83
760	95	15.00	650.00	0.00	134.86	60.91	73.95
761	95	15.00	651.00	0.00	135.06	61.00	74.06
762	95	15.00	652.00	0.00	135.26	61.09	74.17
763	95	15.00	653.00	0.00	135.48	61.19	74.29
764	95	15.00	654.00	0.00	135.68	61.28	74.40
765	95	15.00	655.00	0.00	135.90	61.38	74.52
766	95	15.00	656.00	0.00	136.10	61.47	74.63
767	95	15.00	657.00	0.00	136.30	61.56	74.74
768	95	15.00	658.00	0.00	136.52	61.66	74.86
769	95	15.00	659.00	0.00	136.72	61.75	74.97
770	95	15.00	660.00	0.00	136.83	61.80	75.03
771	95	15.00	660.00	1.00	137.18	61.96	75.22
772	95	15.00	660.00	2.00	137.42	62.07	75.35
773	95	15.00	660.00	3.00	137.66	62.18	75.48

Weekly table

Table **F**
letter

▼ Employee's earnings up to and including the UEL	Earnings at the LEL (where earnings are equal to or exceed the LEL)	Earnings above the LEL, up to and including the ET	Earnings above the ET, up to and including the UAP	Earnings above the UAP, up to and including the UEL	Total of employee's and employer's contributions	Employee's contributions due on all earnings above the ET	▼ Employer's contributions
	1a	1b	1c	1d	1e	1f	
£	£	£ p	£ p	£ p	£ p	£ p	£ p
774	95	15.00	660.00	4.00	137.90	62.29	75.61
775	95	15.00	660.00	5.00	138.13	62.40	75.73
776	95	15.00	660.00	6.00	138.37	62.51	75.86
777	95	15.00	660.00	7.00	138.61	62.62	75.99
778	95	15.00	660.00	8.00	138.85	62.73	76.12
779	95	15.00	660.00	9.00	139.09	62.84	76.25
780	95	15.00	660.00	10.00	139.32	62.95	76.37
781	95	15.00	660.00	11.00	139.56	63.06	76.50
782	95	15.00	660.00	12.00	139.80	63.17	76.63
783	95	15.00	660.00	13.00	140.04	63.28	76.76
784	95	15.00	660.00	14.00	140.28	63.39	76.89
785	95	15.00	660.00	15.00	140.51	63.50	77.01
786	95	15.00	660.00	16.00	140.75	63.61	77.14
787	95	15.00	660.00	17.00	140.99	63.72	77.27
788	95	15.00	660.00	18.00	141.23	63.83	77.40
789	95	15.00	660.00	19.00	141.47	63.94	77.53
790	95	15.00	660.00	20.00	141.70	64.05	77.65
791	95	15.00	660.00	21.00	141.94	64.16	77.78
792	95	15.00	660.00	22.00	142.18	64.27	77.91
793	95	15.00	660.00	23.00	142.42	64.38	78.04
794	95	15.00	660.00	24.00	142.66	64.49	78.17
795	95	15.00	660.00	25.00	142.89	64.60	78.29
796	95	15.00	660.00	26.00	143.13	64.71	78.42
797	95	15.00	660.00	27.00	143.37	64.82	78.55
798	95	15.00	660.00	28.00	143.61	64.93	78.68
799	95	15.00	660.00	29.00	143.85	65.04	78.81
800	95	15.00	660.00	30.00	144.08	65.15	78.93
801	95	15.00	660.00	31.00	144.32	65.26	79.06
802	95	15.00	660.00	32.00	144.56	65.37	79.19
803	95	15.00	660.00	33.00	144.80	65.48	79.32
804	95	15.00	660.00	34.00	145.04	65.59	79.45
805	95	15.00	660.00	35.00	145.27	65.70	79.57
806	95	15.00	660.00	36.00	145.51	65.81	79.70
807	95	15.00	660.00	37.00	145.75	65.92	79.83
808	95	15.00	660.00	38.00	145.99	66.03	79.96
809	95	15.00	660.00	39.00	146.23	66.14	80.09
810	95	15.00	660.00	40.00	146.46	66.25	80.21
811	95	15.00	660.00	41.00	146.70	66.36	80.34
812	95	15.00	660.00	42.00	146.94	66.47	80.47
813	95	15.00	660.00	43.00	147.18	66.58	80.60
814	95	15.00	660.00	44.00	147.42	66.69	80.73
815	95	15.00	660.00	45.00	147.65	66.80	80.85
816	95	15.00	660.00	46.00	147.89	66.91	80.98
817	95	15.00	660.00	47.00	148.13	67.02	81.11
818	95	15.00	660.00	48.00	148.37	67.13	81.24
819	95	15.00	660.00	49.00	148.61	67.24	81.37
820	95	15.00	660.00	50.00	148.84	67.35	81.49
821	95	15.00	660.00	51.00	149.08	67.46	81.62
822	95	15.00	660.00	52.00	149.32	67.57	81.75
823	95	15.00	660.00	53.00	149.56	67.68	81.88
824	95	15.00	660.00	54.00	149.80	67.79	82.01
825	95	15.00	660.00	55.00	150.03	67.90	82.13
826	95	15.00	660.00	56.00	150.27	68.01	82.26
827	95	15.00	660.00	57.00	150.51	68.12	82.39
828	95	15.00	660.00	58.00	150.75	68.23	82.52
829	95	15.00	660.00	59.00	150.99	68.34	82.65

▼ Employee's earnings up to and including the UEL	Earnings at the LEL (where earnings are equal to or exceed the LEL)	Earnings above the LEL, up to and including the ET	Earnings above the ET, up to and including the UAP	Earnings above the UAP, up to and including the UEL	Total of employee's and employer's contributions	Employee's contributions due on all earnings above the ET	▼ Employer's contributions
£	£	£ p	£ p	£ p	£ p	£ p	£ p
830	95	15.00	660.00	60.00	151.22	68.45	82.77
831	95	15.00	660.00	61.00	151.46	68.56	82.90
832	95	15.00	660.00	62.00	151.70	68.67	83.03
833	95	15.00	660.00	63.00	151.94	68.78	83.16
834	95	15.00	660.00	64.00	152.18	68.89	83.29
835	95	15.00	660.00	65.00	152.41	69.00	83.41
836	95	15.00	660.00	66.00	152.65	69.11	83.54
837	95	15.00	660.00	67.00	152.89	69.22	83.67
838	95	15.00	660.00	68.00	153.13	69.33	83.80
839	95	15.00	660.00	69.00	153.37	69.44	83.93
840	95	15.00	660.00	70.00	153.60	69.55	84.05
841	95	15.00	660.00	71.00	153.84	69.66	84.18
842	95	15.00	660.00	72.00	154.08	69.77	84.31
843	95	15.00	660.00	73.00	154.32	69.88	84.44
844	95	15.00	660.00	74.00	154.44	69.94	84.50

If the employee's gross pay is over £844, go to page 103

Monthly table for Contracted-out Money Purchase standard rate contributions for use from 6 April 2009 to 5 April 2010

Use this table for

employees in your Contracted-out Money Purchase Scheme or Contracted-out Money Purchase Stakeholder Pension Scheme or the money purchase part of your Contracted-out Mixed Benefit Scheme, who are age 16 or over and under State Pension age (65 for men, 60 for women).

Do not use this table for

- married women or widows who have the right to pay reduced rate employee's contributions, see Table E
- employees who are State Pension age or over, see booklet CA41
- employees in your Contracted-out Money Purchase Scheme or Contracted-out Money Purchase Stakeholder Pension Scheme or the money purchase part of your Contracted-out Mixed Benefit Scheme for whom you hold form CA2700, see Table S
- employees who have an Appropriate Personal Pension, or an Appropriate Personal Pension Stakeholder Pension, see booklet CA38
- employees contracted-out in a Contracted-out Salary Related Scheme or in the salary related part of a Contracted-out Mixed Benefit Scheme, see booklet CA39.

Completing Deductions Working Sheet, form P11 or substitute

- Enter 'F' and the Scheme Contracting-out Number in the space provided in the 'End of Year Summary' box of form P11.
- Copy the figures in columns 1a-1f of the table to columns 1a-1f of form P11 on the line next to the tax week in which the employee is paid.

If the employee's total earnings fall between the LEL and the UEL and the exact gross pay is not shown in the table, use the next smaller figure shown. If the employee's total earnings exceed the UEL, see page 103.

The figures in the left hand column of each table show steps between the LEL and the UEL. The NICs liability for each step, with the exception of the LEL, ET, UAP and UEL, is calculated at the mid-point of the steps so you and your employee may pay slightly more or less than if you used the exact percentage method.

▼ Employee's earnings up to and including the UEL	Earnings at the LEL (where earnings are equal to or exceed the LEL)	Earnings above the LEL, up to and including the ET	Earnings above the ET, up to and including the UAP	Earnings above the UAP, up to and including the UEL	Total of employee's and employer's contributions	Employee's contributions due on all earnings above the ET	▼ Employer's contributions
£	1a £	1b £ p	1c £ p	1d £ p	1e £ p	1f £ p	£ p
Up to and including 411.99	No NIC liability, make no entries on forms P11 and P14						
412	412	0.00	0.00	0.00	0.00	0.00	0.00
416	412	4.00	0.00	0.00	R 0.18	0.00	R 0.18
420	412	8.00	0.00	0.00	R 0.30	0.00	R 0.30
424	412	12.00	0.00	0.00	R 0.42	0.00	R 0.42
428	412	16.00	0.00	0.00	R 0.54	0.00	R 0.54
432	412	20.00	0.00	0.00	R 0.66	0.00	R 0.66
436	412	24.00	0.00	0.00	R 0.78	0.00	R 0.78
440	412	28.00	0.00	0.00	R 0.90	0.00	R 0.90
444	412	32.00	0.00	0.00	R 1.02	0.00	R 1.02
448	412	36.00	0.00	0.00	R 1.14	0.00	R 1.14
452	412	40.00	0.00	0.00	R 1.26	0.00	R 1.26
456	412	44.00	0.00	0.00	R 1.38	0.00	R 1.38
460	412	48.00	0.00	0.00	R 1.50	0.00	R 1.50
464	412	52.00	0.00	0.00	R 1.62	0.00	R 1.62
468	412	56.00	0.00	0.00	R 1.74	0.00	R 1.74
472	412	60.00	0.00	0.00	R 1.86	0.00	R 1.86
476	412	64.00	0.00	0.00	R 1.92	0.00	R 1.92
480	412	64.00	4.00	0.00	R 0.68	0.00	R 0.68
484	412	64.00	8.00	0.00	0.16	0.00	0.16
488	412	64.00	12.00	0.00	1.00	0.30	0.70

▼ Employee's earnings up to and including the UEL	Earnings at the LEL (where earnings are equal to or exceed the LEL)	Earnings above the LEL, up to and including the ET	Earnings above the ET, up to and including the UAP	Earnings above the UAP, up to and including the UEL	Total of employee's and employer's contributions	Employee's contributions due on all earnings above the ET	▼ Employer's contributions
	1a	1b	1c	1d	1e	1f	
£	£	£ p	£ p	£ p	£ p	£ p	£ p
492	412	64.00	16.00	0.00	1.82	0.67	1.15
496	412	64.00	20.00	0.00	2.66	1.05	1.61
500	412	64.00	24.00	0.00	3.48	1.42	2.06
504	412	64.00	28.00	0.00	4.32	1.80	2.52
508	412	64.00	32.00	0.00	5.16	2.18	2.98
512	412	64.00	36.00	0.00	5.98	2.55	3.43
516	412	64.00	40.00	0.00	6.82	2.93	3.89
520	412	64.00	44.00	0.00	7.64	3.30	4.34
524	412	64.00	48.00	0.00	8.48	3.68	4.80
528	412	64.00	52.00	0.00	9.32	4.06	5.26
532	412	64.00	56.00	0.00	10.14	4.43	5.71
536	412	64.00	60.00	0.00	10.98	4.81	6.17
540	412	64.00	64.00	0.00	11.80	5.18	6.62
544	412	64.00	68.00	0.00	12.64	5.56	7.08
548	412	64.00	72.00	0.00	13.48	5.94	7.54
552	412	64.00	76.00	0.00	14.30	6.31	7.99
556	412	64.00	80.00	0.00	15.14	6.69	8.45
560	412	64.00	84.00	0.00	15.96	7.06	8.90
564	412	64.00	88.00	0.00	16.80	7.44	9.36
568	412	64.00	92.00	0.00	17.64	7.82	9.82
572	412	64.00	96.00	0.00	18.46	8.19	10.27
576	412	64.00	100.00	0.00	19.30	8.57	10.73
580	412	64.00	104.00	0.00	20.12	8.94	11.18
584	412	64.00	108.00	0.00	20.96	9.32	11.64
588	412	64.00	112.00	0.00	21.80	9.70	12.10
592	412	64.00	116.00	0.00	22.62	10.07	12.55
596	412	64.00	120.00	0.00	23.46	10.45	13.01
600	412	64.00	124.00	0.00	24.28	10.82	13.46
604	412	64.00	128.00	0.00	25.12	11.20	13.92
608	412	64.00	132.00	0.00	25.96	11.58	14.38
612	412	64.00	136.00	0.00	26.78	11.95	14.83
616	412	64.00	140.00	0.00	27.62	12.33	15.29
620	412	64.00	144.00	0.00	28.44	12.70	15.74
624	412	64.00	148.00	0.00	29.28	13.08	16.20
628	412	64.00	152.00	0.00	30.12	13.46	16.66
632	412	64.00	156.00	0.00	30.94	13.83	17.11
636	412	64.00	160.00	0.00	31.78	14.21	17.57
640	412	64.00	164.00	0.00	32.60	14.58	18.02
644	412	64.00	168.00	0.00	33.44	14.96	18.48
648	412	64.00	172.00	0.00	34.28	15.34	18.94
652	412	64.00	176.00	0.00	35.10	15.71	19.39
656	412	64.00	180.00	0.00	35.94	16.09	19.85
660	412	64.00	184.00	0.00	36.76	16.46	20.30
664	412	64.00	188.00	0.00	37.60	16.84	20.76
668	412	64.00	192.00	0.00	38.44	17.22	21.22
672	412	64.00	196.00	0.00	39.26	17.59	21.67
676	412	64.00	200.00	0.00	40.10	17.97	22.13
680	412	64.00	204.00	0.00	40.92	18.34	22.58
684	412	64.00	208.00	0.00	41.76	18.72	23.04
688	412	64.00	212.00	0.00	42.60	19.10	23.50
692	412	64.00	216.00	0.00	43.42	19.47	23.95
696	412	64.00	220.00	0.00	44.26	19.85	24.41
700	412	64.00	224.00	0.00	45.08	20.22	24.86
704	412	64.00	228.00	0.00	45.92	20.60	25.32
708	412	64.00	232.00	0.00	46.76	20.98	25.78

Monthly table

Table **F**
letter

▼ Employee's earnings up to and including the UEL	Earnings at the LEL (where earnings are equal to or exceed the LEL)	Earnings above the LEL, up to and including the ET	Earnings above the ET, up to and including the UAP	Earnings above the UAP, up to and including the UEL	Total of employee's and employer's contributions	Employee's contributions due on all earnings above the ET	▼ Employer's contributions
	1a	1b	1c	1d	1e	1f	
£	£	£ p	£ p	£ p	£ p	£ p	£ p
712	412	64.00	236.00	0.00	47.58	21.35	26.23
716	412	64.00	240.00	0.00	48.42	21.73	26.69
720	412	64.00	244.00	0.00	49.24	22.10	27.14
724	412	64.00	248.00	0.00	50.08	22.48	27.60
728	412	64.00	252.00	0.00	50.92	22.86	28.06
732	412	64.00	256.00	0.00	51.74	23.23	28.51
736	412	64.00	260.00	0.00	52.58	23.61	28.97
740	412	64.00	264.00	0.00	53.40	23.98	29.42
744	412	64.00	268.00	0.00	54.24	24.36	29.88
748	412	64.00	272.00	0.00	55.08	24.74	30.34
752	412	64.00	276.00	0.00	55.90	25.11	30.79
756	412	64.00	280.00	0.00	56.74	25.49	31.25
760	412	64.00	284.00	0.00	57.56	25.86	31.70
764	412	64.00	288.00	0.00	58.40	26.24	32.16
768	412	64.00	292.00	0.00	59.24	26.62	32.62
772	412	64.00	296.00	0.00	60.06	26.99	33.07
776	412	64.00	300.00	0.00	60.90	27.37	33.53
780	412	64.00	304.00	0.00	61.72	27.74	33.98
784	412	64.00	308.00	0.00	62.56	28.12	34.44
788	412	64.00	312.00	0.00	63.40	28.50	34.90
792	412	64.00	316.00	0.00	64.22	28.87	35.35
796	412	64.00	320.00	0.00	65.06	29.25	35.81
800	412	64.00	324.00	0.00	65.88	29.62	36.26
804	412	64.00	328.00	0.00	66.72	30.00	36.72
808	412	64.00	332.00	0.00	67.56	30.38	37.18
812	412	64.00	336.00	0.00	68.38	30.75	37.63
816	412	64.00	340.00	0.00	69.22	31.13	38.09
820	412	64.00	344.00	0.00	70.04	31.50	38.54
824	412	64.00	348.00	0.00	70.88	31.88	39.00
828	412	64.00	352.00	0.00	71.72	32.26	39.46
832	412	64.00	356.00	0.00	72.54	32.63	39.91
836	412	64.00	360.00	0.00	73.38	33.01	40.37
840	412	64.00	364.00	0.00	74.20	33.38	40.82
844	412	64.00	368.00	0.00	75.04	33.76	41.28
848	412	64.00	372.00	0.00	75.88	34.14	41.74
852	412	64.00	376.00	0.00	76.70	34.51	42.19
856	412	64.00	380.00	0.00	77.54	34.89	42.65
860	412	64.00	384.00	0.00	78.36	35.26	43.10
864	412	64.00	388.00	0.00	79.20	35.64	43.56
868	412	64.00	392.00	0.00	80.04	36.02	44.02
872	412	64.00	396.00	0.00	80.86	36.39	44.47
876	412	64.00	400.00	0.00	81.70	36.77	44.93
880	412	64.00	404.00	0.00	82.52	37.14	45.38
884	412	64.00	408.00	0.00	83.36	37.52	45.84
888	412	64.00	412.00	0.00	84.20	37.90	46.30
892	412	64.00	416.00	0.00	85.02	38.27	46.75
896	412	64.00	420.00	0.00	85.86	38.65	47.21
900	412	64.00	424.00	0.00	86.68	39.02	47.66
904	412	64.00	428.00	0.00	87.52	39.40	48.12
908	412	64.00	432.00	0.00	88.36	39.78	48.58
912	412	64.00	436.00	0.00	89.18	40.15	49.03
916	412	64.00	440.00	0.00	90.02	40.53	49.49
920	412	64.00	444.00	0.00	90.84	40.90	49.94
924	412	64.00	448.00	0.00	91.68	41.28	50.40
928	412	64.00	452.00	0.00	92.52	41.66	50.86

▼ Employee's earnings up to and including the UEL	Earnings at the LEL (where earnings are equal to or exceed the LEL)	Earnings above the LEL, up to and including the ET	Earnings above the ET, up to and including the UAP	Earnings above the UAP, up to and including the UEL	Total of employee's and employer's contributions	Employee's contributions due on all earnings above the ET	▼ Employer's contributions
	1a	1b	1c	1d	1e	1f	
£	£	£ p	£ p	£ p	£ p	£ p	£ p
932	412	64.00	456.00	0.00	93.34	42.03	51.31
936	412	64.00	460.00	0.00	94.18	42.41	51.77
940	412	64.00	464.00	0.00	95.00	42.78	52.22
944	412	64.00	468.00	0.00	95.84	43.16	52.68
948	412	64.00	472.00	0.00	96.68	43.54	53.14
952	412	64.00	476.00	0.00	97.50	43.91	53.59
956	412	64.00	480.00	0.00	98.34	44.29	54.05
960	412	64.00	484.00	0.00	99.16	44.66	54.50
964	412	64.00	488.00	0.00	100.00	45.04	54.96
968	412	64.00	492.00	0.00	100.84	45.42	55.42
972	412	64.00	496.00	0.00	101.66	45.79	55.87
976	412	64.00	500.00	0.00	102.50	46.17	56.33
980	412	64.00	504.00	0.00	103.32	46.54	56.78
984	412	64.00	508.00	0.00	104.16	46.92	57.24
988	412	64.00	512.00	0.00	105.00	47.30	57.70
992	412	64.00	516.00	0.00	105.82	47.67	58.15
996	412	64.00	520.00	0.00	106.66	48.05	58.61
1000	412	64.00	524.00	0.00	107.48	48.42	59.06
1004	412	64.00	528.00	0.00	108.32	48.80	59.52
1008	412	64.00	532.00	0.00	109.16	49.18	59.98
1012	412	64.00	536.00	0.00	109.98	49.55	60.43
1016	412	64.00	540.00	0.00	110.82	49.93	60.89
1020	412	64.00	544.00	0.00	111.64	50.30	61.34
1024	412	64.00	548.00	0.00	112.48	50.68	61.80
1028	412	64.00	552.00	0.00	113.32	51.06	62.26
1032	412	64.00	556.00	0.00	114.14	51.43	62.71
1036	412	64.00	560.00	0.00	114.98	51.81	63.17
1040	412	64.00	564.00	0.00	115.80	52.18	63.62
1044	412	64.00	568.00	0.00	116.64	52.56	64.08
1048	412	64.00	572.00	0.00	117.48	52.94	64.54
1052	412	64.00	576.00	0.00	118.30	53.31	64.99
1056	412	64.00	580.00	0.00	119.14	53.69	65.45
1060	412	64.00	584.00	0.00	119.96	54.06	65.90
1064	412	64.00	588.00	0.00	120.80	54.44	66.36
1068	412	64.00	592.00	0.00	121.64	54.82	66.82
1072	412	64.00	596.00	0.00	122.46	55.19	67.27
1076	412	64.00	600.00	0.00	123.30	55.57	67.73
1080	412	64.00	604.00	0.00	124.12	55.94	68.18
1084	412	64.00	608.00	0.00	124.96	56.32	68.64
1088	412	64.00	612.00	0.00	125.80	56.70	69.10
1092	412	64.00	616.00	0.00	126.62	57.07	69.55
1096	412	64.00	620.00	0.00	127.46	57.45	70.01
1100	412	64.00	624.00	0.00	128.28	57.82	70.46
1104	412	64.00	628.00	0.00	129.12	58.20	70.92
1108	412	64.00	632.00	0.00	129.96	58.58	71.38
1112	412	64.00	636.00	0.00	130.78	58.95	71.83
1116	412	64.00	640.00	0.00	131.62	59.33	72.29
1120	412	64.00	644.00	0.00	132.44	59.70	72.74
1124	412	64.00	648.00	0.00	133.28	60.08	73.20
1128	412	64.00	652.00	0.00	134.12	60.46	73.66
1132	412	64.00	656.00	0.00	134.94	60.83	74.11
1136	412	64.00	660.00	0.00	135.78	61.21	74.57
1140	412	64.00	664.00	0.00	136.60	61.58	75.02
1144	412	64.00	668.00	0.00	137.44	61.96	75.48
1148	412	64.00	672.00	0.00	138.28	62.34	75.94

Monthly table

Table **F**
letter

▼ Employee's earnings up to and including the UEL	Earnings at the LEL (where earnings are equal to or exceed the LEL)	Earnings above the LEL, up to and including the ET	Earnings above the ET, up to and including the UAP	Earnings above the UAP, up to and including the UEL	Total of employee's and employer's contributions	Employee's contributions due on all earnings above the ET	▼ Employer's contributions
£	£	£ p	£ p	£ p	£ p	£ p	£ p
1152	412	64.00	676.00	0.00	139.10	62.71	76.39
1156	412	64.00	680.00	0.00	139.94	63.09	76.85
1160	412	64.00	684.00	0.00	140.76	63.46	77.30
1164	412	64.00	688.00	0.00	141.60	63.84	77.76
1168	412	64.00	692.00	0.00	142.44	64.22	78.22
1172	412	64.00	696.00	0.00	143.26	64.59	78.67
1176	412	64.00	700.00	0.00	144.10	64.97	79.13
1180	412	64.00	704.00	0.00	144.92	65.34	79.58
1184	412	64.00	708.00	0.00	145.76	65.72	80.04
1188	412	64.00	712.00	0.00	146.60	66.10	80.50
1192	412	64.00	716.00	0.00	147.42	66.47	80.95
1196	412	64.00	720.00	0.00	148.26	66.85	81.41
1200	412	64.00	724.00	0.00	149.08	67.22	81.86
1204	412	64.00	728.00	0.00	149.92	67.60	82.32
1208	412	64.00	732.00	0.00	150.76	67.98	82.78
1212	412	64.00	736.00	0.00	151.58	68.35	83.23
1216	412	64.00	740.00	0.00	152.42	68.73	83.69
1220	412	64.00	744.00	0.00	153.24	69.10	84.14
1224	412	64.00	748.00	0.00	154.08	69.48	84.60
1228	412	64.00	752.00	0.00	154.92	69.86	85.06
1232	412	64.00	756.00	0.00	155.74	70.23	85.51
1236	412	64.00	760.00	0.00	156.58	70.61	85.97
1240	412	64.00	764.00	0.00	157.40	70.98	86.42
1244	412	64.00	768.00	0.00	158.24	71.36	86.88
1248	412	64.00	772.00	0.00	159.08	71.74	87.34
1252	412	64.00	776.00	0.00	159.90	72.11	87.79
1256	412	64.00	780.00	0.00	160.74	72.49	88.25
1260	412	64.00	784.00	0.00	161.56	72.86	88.70
1264	412	64.00	788.00	0.00	162.40	73.24	89.16
1268	412	64.00	792.00	0.00	163.24	73.62	89.62
1272	412	64.00	796.00	0.00	164.06	73.99	90.07
1276	412	64.00	800.00	0.00	164.90	74.37	90.53
1280	412	64.00	804.00	0.00	165.72	74.74	90.98
1284	412	64.00	808.00	0.00	166.56	75.12	91.44
1288	412	64.00	812.00	0.00	167.40	75.50	91.90
1292	412	64.00	816.00	0.00	168.22	75.87	92.35
1296	412	64.00	820.00	0.00	169.06	76.25	92.81
1300	412	64.00	824.00	0.00	169.88	76.62	93.26
1304	412	64.00	828.00	0.00	170.72	77.00	93.72
1308	412	64.00	832.00	0.00	171.56	77.38	94.18
1312	412	64.00	836.00	0.00	172.38	77.75	94.63
1316	412	64.00	840.00	0.00	173.22	78.13	95.09
1320	412	64.00	844.00	0.00	174.04	78.50	95.54
1324	412	64.00	848.00	0.00	174.88	78.88	96.00
1328	412	64.00	852.00	0.00	175.72	79.26	96.46
1332	412	64.00	856.00	0.00	176.54	79.63	96.91
1336	412	64.00	860.00	0.00	177.38	80.01	97.37
1340	412	64.00	864.00	0.00	178.20	80.38	97.82
1344	412	64.00	868.00	0.00	179.04	80.76	98.28
1348	412	64.00	872.00	0.00	179.88	81.14	98.74
1352	412	64.00	876.00	0.00	180.70	81.51	99.19
1356	412	64.00	880.00	0.00	181.54	81.89	99.65
1360	412	64.00	884.00	0.00	182.36	82.26	100.10
1364	412	64.00	888.00	0.00	183.20	82.64	100.56
1368	412	64.00	892.00	0.00	184.04	83.02	101.02

▼ Employee's earnings up to and including the UEL	Earnings at the LEL (where earnings are equal to or exceed the LEL)	Earnings above the LEL, up to and including the ET	Earnings above the ET, up to and including the UAP	Earnings above the UAP, up to and including the UEL	Total of employee's and employer's contributions	Employee's contributions due on all earnings above the ET	▼ Employer's contributions
£	£	£ p	£ p	£ p	£ p	£ p	£ p
1372	412	64.00	896.00	0.00	184.86	83.39	101.47
1376	412	64.00	900.00	0.00	185.70	83.77	101.93
1380	412	64.00	904.00	0.00	186.52	84.14	102.38
1384	412	64.00	908.00	0.00	187.36	84.52	102.84
1388	412	64.00	912.00	0.00	188.20	84.90	103.30
1392	412	64.00	916.00	0.00	189.02	85.27	103.75
1396	412	64.00	920.00	0.00	189.86	85.65	104.21
1400	412	64.00	924.00	0.00	190.68	86.02	104.66
1404	412	64.00	928.00	0.00	191.52	86.40	105.12
1408	412	64.00	932.00	0.00	192.36	86.78	105.58
1412	412	64.00	936.00	0.00	193.18	87.15	106.03
1416	412	64.00	940.00	0.00	194.02	87.53	106.49
1420	412	64.00	944.00	0.00	194.84	87.90	106.94
1424	412	64.00	948.00	0.00	195.68	88.28	107.40
1428	412	64.00	952.00	0.00	196.52	88.66	107.86
1432	412	64.00	956.00	0.00	197.34	89.03	108.31
1436	412	64.00	960.00	0.00	198.18	89.41	108.77
1440	412	64.00	964.00	0.00	199.00	89.78	109.22
1444	412	64.00	968.00	0.00	199.84	90.16	109.68
1448	412	64.00	972.00	0.00	200.68	90.54	110.14
1452	412	64.00	976.00	0.00	201.50	90.91	110.59
1456	412	64.00	980.00	0.00	202.34	91.29	111.05
1460	412	64.00	984.00	0.00	203.16	91.66	111.50
1464	412	64.00	988.00	0.00	204.00	92.04	111.96
1468	412	64.00	992.00	0.00	204.84	92.42	112.42
1472	412	64.00	996.00	0.00	205.66	92.79	112.87
1476	412	64.00	1000.00	0.00	206.50	93.17	113.33
1480	412	64.00	1004.00	0.00	207.32	93.54	113.78
1484	412	64.00	1008.00	0.00	208.16	93.92	114.24
1488	412	64.00	1012.00	0.00	209.00	94.30	114.70
1492	412	64.00	1016.00	0.00	209.82	94.67	115.15
1496	412	64.00	1020.00	0.00	210.66	95.05	115.61
1500	412	64.00	1024.00	0.00	211.48	95.42	116.06
1504	412	64.00	1028.00	0.00	212.32	95.80	116.52
1508	412	64.00	1032.00	0.00	213.16	96.18	116.98
1512	412	64.00	1036.00	0.00	213.98	96.55	117.43
1516	412	64.00	1040.00	0.00	214.82	96.93	117.89
1520	412	64.00	1044.00	0.00	215.64	97.30	118.34
1524	412	64.00	1048.00	0.00	216.48	97.68	118.80
1528	412	64.00	1052.00	0.00	217.32	98.06	119.26
1532	412	64.00	1056.00	0.00	218.14	98.43	119.71
1536	412	64.00	1060.00	0.00	218.98	98.81	120.17
1540	412	64.00	1064.00	0.00	219.80	99.18	120.62
1544	412	64.00	1068.00	0.00	220.64	99.56	121.08
1548	412	64.00	1072.00	0.00	221.48	99.94	121.54
1552	412	64.00	1076.00	0.00	222.30	100.31	121.99
1556	412	64.00	1080.00	0.00	223.14	100.69	122.45
1560	412	64.00	1084.00	0.00	223.96	101.06	122.90
1564	412	64.00	1088.00	0.00	224.80	101.44	123.36
1568	412	64.00	1092.00	0.00	225.64	101.82	123.82
1572	412	64.00	1096.00	0.00	226.46	102.19	124.27
1576	412	64.00	1100.00	0.00	227.30	102.57	124.73
1580	412	64.00	1104.00	0.00	228.12	102.94	125.18
1584	412	64.00	1108.00	0.00	228.96	103.32	125.64

Monthly table

Table **F**
letter

▼ Employee's earnings up to and including the UEL	Earnings at the LEL (where earnings are equal to or exceed the LEL)	Earnings above the LEL, up to and including the ET	Earnings above the ET, up to and including the UAP	Earnings above the UAP, up to and including the UEL	Total of employee's and employer's contributions	Employee's contributions due on all earnings above the ET	▼ Employer's contributions
£	£	£ p	£ p	£ p	£ p	£ p	£ p
1588	412	64.00	1112.00	0.00	229.80	103.70	126.10
1592	412	64.00	1116.00	0.00	230.62	104.07	126.55
1596	412	64.00	1120.00	0.00	231.46	104.45	127.01
1600	412	64.00	1124.00	0.00	232.28	104.82	127.46
1604	412	64.00	1128.00	0.00	233.12	105.20	127.92
1608	412	64.00	1132.00	0.00	233.96	105.58	128.38
1612	412	64.00	1136.00	0.00	234.78	105.95	128.83
1616	412	64.00	1140.00	0.00	235.62	106.33	129.29
1620	412	64.00	1144.00	0.00	236.44	106.70	129.74
1624	412	64.00	1148.00	0.00	237.28	107.08	130.20
1628	412	64.00	1152.00	0.00	238.12	107.46	130.66
1632	412	64.00	1156.00	0.00	238.94	107.83	131.11
1636	412	64.00	1160.00	0.00	239.78	108.21	131.57
1640	412	64.00	1164.00	0.00	240.60	108.58	132.02
1644	412	64.00	1168.00	0.00	241.44	108.96	132.48
1648	412	64.00	1172.00	0.00	242.28	109.34	132.94
1652	412	64.00	1176.00	0.00	243.10	109.71	133.39
1656	412	64.00	1180.00	0.00	243.94	110.09	133.85
1660	412	64.00	1184.00	0.00	244.76	110.46	134.30
1664	412	64.00	1188.00	0.00	245.60	110.84	134.76
1668	412	64.00	1192.00	0.00	246.44	111.22	135.22
1672	412	64.00	1196.00	0.00	247.26	111.59	135.67
1676	412	64.00	1200.00	0.00	248.10	111.97	136.13
1680	412	64.00	1204.00	0.00	248.92	112.34	136.58
1684	412	64.00	1208.00	0.00	249.76	112.72	137.04
1688	412	64.00	1212.00	0.00	250.60	113.10	137.50
1692	412	64.00	1216.00	0.00	251.42	113.47	137.95
1696	412	64.00	1220.00	0.00	252.26	113.85	138.41
1700	412	64.00	1224.00	0.00	253.08	114.22	138.86
1704	412	64.00	1228.00	0.00	253.92	114.60	139.32
1708	412	64.00	1232.00	0.00	254.76	114.98	139.78
1712	412	64.00	1236.00	0.00	255.58	115.35	140.23
1716	412	64.00	1240.00	0.00	256.42	115.73	140.69
1720	412	64.00	1244.00	0.00	257.24	116.10	141.14
1724	412	64.00	1248.00	0.00	258.08	116.48	141.60
1728	412	64.00	1252.00	0.00	258.92	116.86	142.06
1732	412	64.00	1256.00	0.00	259.74	117.23	142.51
1736	412	64.00	1260.00	0.00	260.58	117.61	142.97
1740	412	64.00	1264.00	0.00	261.40	117.98	143.42
1744	412	64.00	1268.00	0.00	262.24	118.36	143.88
1748	412	64.00	1272.00	0.00	263.08	118.74	144.34
1752	412	64.00	1276.00	0.00	263.90	119.11	144.79
1756	412	64.00	1280.00	0.00	264.74	119.49	145.25
1760	412	64.00	1284.00	0.00	265.56	119.86	145.70
1764	412	64.00	1288.00	0.00	266.40	120.24	146.16
1768	412	64.00	1292.00	0.00	267.24	120.62	146.62
1772	412	64.00	1296.00	0.00	268.06	120.99	147.07
1776	412	64.00	1300.00	0.00	268.90	121.37	147.53
1780	412	64.00	1304.00	0.00	269.72	121.74	147.98
1784	412	64.00	1308.00	0.00	270.56	122.12	148.44
1788	412	64.00	1312.00	0.00	271.40	122.50	148.90
1792	412	64.00	1316.00	0.00	272.22	122.87	149.35
1796	412	64.00	1320.00	0.00	273.06	123.25	149.81
1800	412	64.00	1324.00	0.00	273.88	123.62	150.26
1804	412	64.00	1328.00	0.00	274.72	124.00	150.72

▼ Employee's earnings up to and including the UEL	Earnings at the LEL (where earnings are equal to or exceed the LEL)	Earnings above the LEL, up to and including the ET	Earnings above the ET, up to and including the UAP	Earnings above the UAP, up to and including the UEL	Total of employee's and employer's contributions	Employee's contributions due on all earnings above the ET	▼ Employer's contributions
1a	1b	1c	1d	1e	1f		
£	£	£ p	£ p	£ p	£ p	£ p	£ p
1808	412	64.00	1332.00	0.00	275.56	124.38	151.18
1812	412	64.00	1336.00	0.00	276.38	124.75	151.63
1816	412	64.00	1340.00	0.00	277.22	125.13	152.09
1820	412	64.00	1344.00	0.00	278.04	125.50	152.54
1824	412	64.00	1348.00	0.00	278.88	125.88	153.00
1828	412	64.00	1352.00	0.00	279.72	126.26	153.46
1832	412	64.00	1356.00	0.00	280.54	126.63	153.91
1836	412	64.00	1360.00	0.00	281.38	127.01	154.37
1840	412	64.00	1364.00	0.00	282.20	127.38	154.82
1844	412	64.00	1368.00	0.00	283.04	127.76	155.28
1848	412	64.00	1372.00	0.00	283.88	128.14	155.74
1852	412	64.00	1376.00	0.00	284.70	128.51	156.19
1856	412	64.00	1380.00	0.00	285.54	128.89	156.65
1860	412	64.00	1384.00	0.00	286.36	129.26	157.10
1864	412	64.00	1388.00	0.00	287.20	129.64	157.56
1868	412	64.00	1392.00	0.00	288.04	130.02	158.02
1872	412	64.00	1396.00	0.00	288.86	130.39	158.47
1876	412	64.00	1400.00	0.00	289.70	130.77	158.93
1880	412	64.00	1404.00	0.00	290.52	131.14	159.38
1884	412	64.00	1408.00	0.00	291.36	131.52	159.84
1888	412	64.00	1412.00	0.00	292.20	131.90	160.30
1892	412	64.00	1416.00	0.00	293.02	132.27	160.75
1896	412	64.00	1420.00	0.00	293.86	132.65	161.21
1900	412	64.00	1424.00	0.00	294.68	133.02	161.66
1904	412	64.00	1428.00	0.00	295.52	133.40	162.12
1908	412	64.00	1432.00	0.00	296.36	133.78	162.58
1912	412	64.00	1436.00	0.00	297.18	134.15	163.03
1916	412	64.00	1440.00	0.00	298.02	134.53	163.49
1920	412	64.00	1444.00	0.00	298.84	134.90	163.94
1924	412	64.00	1448.00	0.00	299.68	135.28	164.40
1928	412	64.00	1452.00	0.00	300.52	135.66	164.86
1932	412	64.00	1456.00	0.00	301.34	136.03	165.31
1936	412	64.00	1460.00	0.00	302.18	136.41	165.77
1940	412	64.00	1464.00	0.00	303.00	136.78	166.22
1944	412	64.00	1468.00	0.00	303.84	137.16	166.68
1948	412	64.00	1472.00	0.00	304.68	137.54	167.14
1952	412	64.00	1476.00	0.00	305.50	137.91	167.59
1956	412	64.00	1480.00	0.00	306.34	138.29	168.05
1960	412	64.00	1484.00	0.00	307.16	138.66	168.50
1964	412	64.00	1488.00	0.00	308.00	139.04	168.96
1968	412	64.00	1492.00	0.00	308.84	139.42	169.42
1972	412	64.00	1496.00	0.00	309.66	139.79	169.87
1976	412	64.00	1500.00	0.00	310.50	140.17	170.33
1980	412	64.00	1504.00	0.00	311.32	140.54	170.78
1984	412	64.00	1508.00	0.00	312.16	140.92	171.24
1988	412	64.00	1512.00	0.00	313.00	141.30	171.70
1992	412	64.00	1516.00	0.00	313.82	141.67	172.15
1996	412	64.00	1520.00	0.00	314.66	142.05	172.61
2000	412	64.00	1524.00	0.00	315.48	142.42	173.06
2004	412	64.00	1528.00	0.00	316.32	142.80	173.52
2008	412	64.00	1532.00	0.00	317.16	143.18	173.98
2012	412	64.00	1536.00	0.00	317.98	143.55	174.43
2016	412	64.00	1540.00	0.00	318.82	143.93	174.89
2020	412	64.00	1544.00	0.00	319.64	144.30	175.34
2024	412	64.00	1548.00	0.00	320.48	144.68	175.80

Monthly table

Table **F**
letter

▼ Employee's earnings up to and including the UEL	Earnings at the LEL (where earnings are equal to or exceed the LEL)	Earnings above the LEL, up to and including the ET	Earnings above the ET, up to and including the UAP	Earnings above the UAP, up to and including the UEL	Total of employee's and employer's contributions	Employee's contributions due on all earnings above the ET	▼ Employer's contributions
1a	1b	1c	1d	1e	1f		
£	£	£ p	£ p	£ p	£ p	£ p	£ p
2028	412	64.00	1552.00	0.00	321.32	145.06	176.26
2032	412	64.00	1556.00	0.00	322.14	145.43	176.71
2036	412	64.00	1560.00	0.00	322.98	145.81	177.17
2040	412	64.00	1564.00	0.00	323.80	146.18	177.62
2044	412	64.00	1568.00	0.00	324.64	146.56	178.08
2048	412	64.00	1572.00	0.00	325.48	146.94	178.54
2052	412	64.00	1576.00	0.00	326.30	147.31	178.99
2056	412	64.00	1580.00	0.00	327.14	147.69	179.45
2060	412	64.00	1584.00	0.00	327.96	148.06	179.90
2064	412	64.00	1588.00	0.00	328.80	148.44	180.36
2068	412	64.00	1592.00	0.00	329.64	148.82	180.82
2072	412	64.00	1596.00	0.00	330.46	149.19	181.27
2076	412	64.00	1600.00	0.00	331.30	149.57	181.73
2080	412	64.00	1604.00	0.00	332.12	149.94	182.18
2084	412	64.00	1608.00	0.00	332.96	150.32	182.64
2088	412	64.00	1612.00	0.00	333.80	150.70	183.10
2092	412	64.00	1616.00	0.00	334.62	151.07	183.55
2096	412	64.00	1620.00	0.00	335.46	151.45	184.01
2100	412	64.00	1624.00	0.00	336.28	151.82	184.46
2104	412	64.00	1628.00	0.00	337.12	152.20	184.92
2108	412	64.00	1632.00	0.00	337.96	152.58	185.38
2112	412	64.00	1636.00	0.00	338.78	152.95	185.83
2116	412	64.00	1640.00	0.00	339.62	153.33	186.29
2120	412	64.00	1644.00	0.00	340.44	153.70	186.74
2124	412	64.00	1648.00	0.00	341.28	154.08	187.20
2128	412	64.00	1652.00	0.00	342.12	154.46	187.66
2132	412	64.00	1656.00	0.00	342.94	154.83	188.11
2136	412	64.00	1660.00	0.00	343.78	155.21	188.57
2140	412	64.00	1664.00	0.00	344.60	155.58	189.02
2144	412	64.00	1668.00	0.00	345.44	155.96	189.48
2148	412	64.00	1672.00	0.00	346.28	156.34	189.94
2152	412	64.00	1676.00	0.00	347.10	156.71	190.39
2156	412	64.00	1680.00	0.00	347.94	157.09	190.85
2160	412	64.00	1684.00	0.00	348.76	157.46	191.30
2164	412	64.00	1688.00	0.00	349.60	157.84	191.76
2168	412	64.00	1692.00	0.00	350.44	158.22	192.22
2172	412	64.00	1696.00	0.00	351.26	158.59	192.67
2176	412	64.00	1700.00	0.00	352.10	158.97	193.13
2180	412	64.00	1704.00	0.00	352.92	159.34	193.58
2184	412	64.00	1708.00	0.00	353.76	159.72	194.04
2188	412	64.00	1712.00	0.00	354.60	160.10	194.50
2192	412	64.00	1716.00	0.00	355.42	160.47	194.95
2196	412	64.00	1720.00	0.00	356.26	160.85	195.41
2200	412	64.00	1724.00	0.00	357.08	161.22	195.86
2204	412	64.00	1728.00	0.00	357.92	161.60	196.32
2208	412	64.00	1732.00	0.00	358.76	161.98	196.78
2212	412	64.00	1736.00	0.00	359.58	162.35	197.23
2216	412	64.00	1740.00	0.00	360.42	162.73	197.69
2220	412	64.00	1744.00	0.00	361.24	163.10	198.14
2224	412	64.00	1748.00	0.00	362.08	163.48	198.60
2228	412	64.00	1752.00	0.00	362.92	163.86	199.06
2232	412	64.00	1756.00	0.00	363.74	164.23	199.51
2236	412	64.00	1760.00	0.00	364.58	164.61	199.97
2240	412	64.00	1764.00	0.00	365.40	164.98	200.42
2244	412	64.00	1768.00	0.00	366.24	165.36	200.88

▼ Employee's earnings up to and including the UEL	Earnings at the LEL (where earnings are equal to or exceed the LEL)	Earnings above the LEL, up to and including the ET	Earnings above the ET, up to and including the UAP	Earnings above the UAP, up to and including the UEL	Total of employee's and employer's contributions	Employee's contributions due on all earnings above the ET	▼ Employer's contributions
1a	1b	1c	1d	1e	1f		
£	£	£ p	£ p	£ p	£ p	£ p	£ p
2248	412	64.00	1772.00	0.00	367.08	165.74	201.34
2252	412	64.00	1776.00	0.00	367.90	166.11	201.79
2256	412	64.00	1780.00	0.00	368.74	166.49	202.25
2260	412	64.00	1784.00	0.00	369.56	166.86	202.70
2264	412	64.00	1788.00	0.00	370.40	167.24	203.16
2268	412	64.00	1792.00	0.00	371.24	167.62	203.62
2272	412	64.00	1796.00	0.00	372.06	167.99	204.07
2276	412	64.00	1800.00	0.00	372.90	168.37	204.53
2280	412	64.00	1804.00	0.00	373.72	168.74	204.98
2284	412	64.00	1808.00	0.00	374.56	169.12	205.44
2288	412	64.00	1812.00	0.00	375.40	169.50	205.90
2292	412	64.00	1816.00	0.00	376.22	169.87	206.35
2296	412	64.00	1820.00	0.00	377.06	170.25	206.81
2300	412	64.00	1824.00	0.00	377.88	170.62	207.26
2304	412	64.00	1828.00	0.00	378.72	171.00	207.72
2308	412	64.00	1832.00	0.00	379.56	171.38	208.18
2312	412	64.00	1836.00	0.00	380.38	171.75	208.63
2316	412	64.00	1840.00	0.00	381.22	172.13	209.09
2320	412	64.00	1844.00	0.00	382.04	172.50	209.54
2324	412	64.00	1848.00	0.00	382.88	172.88	210.00
2328	412	64.00	1852.00	0.00	383.72	173.26	210.46
2332	412	64.00	1856.00	0.00	384.54	173.63	210.91
2336	412	64.00	1860.00	0.00	385.38	174.01	211.37
2340	412	64.00	1864.00	0.00	386.20	174.38	211.82
2344	412	64.00	1868.00	0.00	387.04	174.76	212.28
2348	412	64.00	1872.00	0.00	387.88	175.14	212.74
2352	412	64.00	1876.00	0.00	388.70	175.51	213.19
2356	412	64.00	1880.00	0.00	389.54	175.89	213.65
2360	412	64.00	1884.00	0.00	390.36	176.26	214.10
2364	412	64.00	1888.00	0.00	391.20	176.64	214.56
2368	412	64.00	1892.00	0.00	392.04	177.02	215.02
2372	412	64.00	1896.00	0.00	392.86	177.39	215.47
2376	412	64.00	1900.00	0.00	393.70	177.77	215.93
2380	412	64.00	1904.00	0.00	394.52	178.14	216.38
2384	412	64.00	1908.00	0.00	395.36	178.52	216.84
2388	412	64.00	1912.00	0.00	396.20	178.90	217.30
2392	412	64.00	1916.00	0.00	397.02	179.27	217.75
2396	412	64.00	1920.00	0.00	397.86	179.65	218.21
2400	412	64.00	1924.00	0.00	398.68	180.02	218.66
2404	412	64.00	1928.00	0.00	399.52	180.40	219.12
2408	412	64.00	1932.00	0.00	400.36	180.78	219.58
2412	412	64.00	1936.00	0.00	401.18	181.15	220.03
2416	412	64.00	1940.00	0.00	402.02	181.53	220.49
2420	412	64.00	1944.00	0.00	402.84	181.90	220.94
2424	412	64.00	1948.00	0.00	403.68	182.28	221.40
2428	412	64.00	1952.00	0.00	404.52	182.66	221.86
2432	412	64.00	1956.00	0.00	405.34	183.03	222.31
2436	412	64.00	1960.00	0.00	406.18	183.41	222.77
2440	412	64.00	1964.00	0.00	407.00	183.78	223.22
2444	412	64.00	1968.00	0.00	407.84	184.16	223.68
2448	412	64.00	1972.00	0.00	408.68	184.54	224.14
2452	412	64.00	1976.00	0.00	409.50	184.91	224.59
2456	412	64.00	1980.00	0.00	410.34	185.29	225.05
2460	412	64.00	1984.00	0.00	411.16	185.66	225.50
2464	412	64.00	1988.00	0.00	412.00	186.04	225.96

Monthly table

Table **F**
letter

▼ Employee's earnings up to and including the UEL	Earnings at the LEL (where earnings are equal to or exceed the LEL)	Earnings above the LEL, up to and including the ET	Earnings above the ET, up to and including the UAP	Earnings above the UAP, up to and including the UEL	Total of employee's and employer's contributions	Employee's contributions due on all earnings above the ET	▼ Employer's contributions
1a	1b	1c	1d	1e	1f		
£	£	£ p	£ p	£ p	£ p	£ p	£ p
2468	412	64.00	1992.00	0.00	412.84	186.42	226.42
2472	412	64.00	1996.00	0.00	413.66	186.79	226.87
2476	412	64.00	2000.00	0.00	414.50	187.17	227.33
2480	412	64.00	2004.00	0.00	415.32	187.54	227.78
2484	412	64.00	2008.00	0.00	416.16	187.92	228.24
2488	412	64.00	2012.00	0.00	417.00	188.30	228.70
2492	412	64.00	2016.00	0.00	417.82	188.67	229.15
2496	412	64.00	2020.00	0.00	418.66	189.05	229.61
2500	412	64.00	2024.00	0.00	419.48	189.42	230.06
2504	412	64.00	2028.00	0.00	420.32	189.80	230.52
2508	412	64.00	2032.00	0.00	421.16	190.18	230.98
2512	412	64.00	2036.00	0.00	421.98	190.55	231.43
2516	412	64.00	2040.00	0.00	422.82	190.93	231.89
2520	412	64.00	2044.00	0.00	423.64	191.30	232.34
2524	412	64.00	2048.00	0.00	424.48	191.68	232.80
2528	412	64.00	2052.00	0.00	425.32	192.06	233.26
2532	412	64.00	2056.00	0.00	426.14	192.43	233.71
2536	412	64.00	2060.00	0.00	426.98	192.81	234.17
2540	412	64.00	2064.00	0.00	427.80	193.18	234.62
2544	412	64.00	2068.00	0.00	428.64	193.56	235.08
2548	412	64.00	2072.00	0.00	429.48	193.94	235.54
2552	412	64.00	2076.00	0.00	430.30	194.31	235.99
2556	412	64.00	2080.00	0.00	431.14	194.69	236.45
2560	412	64.00	2084.00	0.00	431.96	195.06	236.90
2564	412	64.00	2088.00	0.00	432.80	195.44	237.36
2568	412	64.00	2092.00	0.00	433.64	195.82	237.82
2572	412	64.00	2096.00	0.00	434.46	196.19	238.27
2576	412	64.00	2100.00	0.00	435.30	196.57	238.73
2580	412	64.00	2104.00	0.00	436.12	196.94	239.18
2584	412	64.00	2108.00	0.00	436.96	197.32	239.64
2588	412	64.00	2112.00	0.00	437.80	197.70	240.10
2592	412	64.00	2116.00	0.00	438.62	198.07	240.55
2596	412	64.00	2120.00	0.00	439.46	198.45	241.01
2600	412	64.00	2124.00	0.00	440.28	198.82	241.46
2604	412	64.00	2128.00	0.00	441.12	199.20	241.92
2608	412	64.00	2132.00	0.00	441.96	199.58	242.38
2612	412	64.00	2136.00	0.00	442.78	199.95	242.83
2616	412	64.00	2140.00	0.00	443.62	200.33	243.29
2620	412	64.00	2144.00	0.00	444.44	200.70	243.74
2624	412	64.00	2148.00	0.00	445.28	201.08	244.20
2628	412	64.00	2152.00	0.00	446.12	201.46	244.66
2632	412	64.00	2156.00	0.00	446.94	201.83	245.11
2636	412	64.00	2160.00	0.00	447.78	202.21	245.57
2640	412	64.00	2164.00	0.00	448.60	202.58	246.02
2644	412	64.00	2168.00	0.00	449.44	202.96	246.48
2648	412	64.00	2172.00	0.00	450.28	203.34	246.94
2652	412	64.00	2176.00	0.00	451.10	203.71	247.39
2656	412	64.00	2180.00	0.00	451.94	204.09	247.85
2660	412	64.00	2184.00	0.00	452.76	204.46	248.30
2664	412	64.00	2188.00	0.00	453.60	204.84	248.76
2668	412	64.00	2192.00	0.00	454.44	205.22	249.22
2672	412	64.00	2196.00	0.00	455.26	205.59	249.67
2676	412	64.00	2200.00	0.00	456.10	205.97	250.13
2680	412	64.00	2204.00	0.00	456.92	206.34	250.58
2684	412	64.00	2208.00	0.00	457.76	206.72	251.04

▼ Employee's earnings up to and including the UEL	Earnings at the LEL (where earnings are equal to or exceed the LEL)	Earnings above the LEL, up to and including the ET	Earnings above the ET, up to and including the UAP	Earnings above the UAP, up to and including the UEL	Total of employee's and employer's contributions	Employee's contributions due on all earnings above the ET	▼ Employer's contributions
1a	1b	1c	1d	1e	1f		
£	£	£ p	£ p	£ p	£ p	£ p	£ p
2688	412	64.00	2212.00	0.00	458.60	207.10	251.50
2692	412	64.00	2216.00	0.00	459.42	207.47	251.95
2696	412	64.00	2220.00	0.00	460.26	207.85	252.41
2700	412	64.00	2224.00	0.00	461.08	208.22	252.86
2704	412	64.00	2228.00	0.00	461.92	208.60	253.32
2708	412	64.00	2232.00	0.00	462.76	208.98	253.78
2712	412	64.00	2236.00	0.00	463.58	209.35	254.23
2716	412	64.00	2240.00	0.00	464.42	209.73	254.69
2720	412	64.00	2244.00	0.00	465.24	210.10	255.14
2724	412	64.00	2248.00	0.00	466.08	210.48	255.60
2728	412	64.00	2252.00	0.00	466.92	210.86	256.06
2732	412	64.00	2256.00	0.00	467.74	211.23	256.51
2736	412	64.00	2260.00	0.00	468.58	211.61	256.97
2740	412	64.00	2264.00	0.00	469.40	211.98	257.42
2744	412	64.00	2268.00	0.00	470.24	212.36	257.88
2748	412	64.00	2272.00	0.00	471.08	212.74	258.34
2752	412	64.00	2276.00	0.00	471.90	213.11	258.79
2756	412	64.00	2280.00	0.00	472.74	213.49	259.25
2760	412	64.00	2284.00	0.00	473.56	213.86	259.70
2764	412	64.00	2288.00	0.00	474.40	214.24	260.16
2768	412	64.00	2292.00	0.00	475.24	214.62	260.62
2772	412	64.00	2296.00	0.00	476.06	214.99	261.07
2776	412	64.00	2300.00	0.00	476.90	215.37	261.53
2780	412	64.00	2304.00	0.00	477.72	215.74	261.98
2784	412	64.00	2308.00	0.00	478.56	216.12	262.44
2788	412	64.00	2312.00	0.00	479.40	216.50	262.90
2792	412	64.00	2316.00	0.00	480.22	216.87	263.35
2796	412	64.00	2320.00	0.00	481.06	217.25	263.81
2800	412	64.00	2324.00	0.00	481.88	217.62	264.26
2804	412	64.00	2328.00	0.00	482.72	218.00	264.72
2808	412	64.00	2332.00	0.00	483.56	218.38	265.18
2812	412	64.00	2336.00	0.00	484.38	218.75	265.63
2816	412	64.00	2340.00	0.00	485.22	219.13	266.09
2820	412	64.00	2344.00	0.00	486.04	219.50	266.54
2824	412	64.00	2348.00	0.00	486.88	219.88	267.00
2828	412	64.00	2352.00	0.00	487.72	220.26	267.46
2832	412	64.00	2356.00	0.00	488.54	220.63	267.91
2836	412	64.00	2360.00	0.00	489.38	221.01	268.37
2840	412	64.00	2364.00	0.00	490.20	221.38	268.82
2844	412	64.00	2368.00	0.00	491.04	221.76	269.28
2848	412	64.00	2372.00	0.00	491.88	222.14	269.74
2852	412	64.00	2376.00	0.00	492.70	222.51	270.19
2856	412	64.00	2380.00	0.00	493.54	222.89	270.65
2860	412	64.00	2384.00	0.00	494.36	223.26	271.10
2864	412	64.00	2388.00	0.00	495.20	223.64	271.56
2868	412	64.00	2392.00	0.00	496.04	224.02	272.02
2872	412	64.00	2396.00	0.00	496.86	224.39	272.47
2876	412	64.00	2400.00	0.00	497.70	224.77	272.93
2880	412	64.00	2404.00	0.00	498.52	225.14	273.38
2884	412	64.00	2408.00	0.00	499.36	225.52	273.84
2888	412	64.00	2412.00	0.00	500.20	225.90	274.30
2892	412	64.00	2416.00	0.00	501.02	226.27	274.75
2896	412	64.00	2420.00	0.00	501.86	226.65	275.21
2900	412	64.00	2424.00	0.00	502.68	227.02	275.66
2904	412	64.00	2428.00	0.00	503.52	227.40	276.12

Monthly table

Table **F**
letter

▼ Employee's earnings up to and including the UEL	Earnings at the LEL (where earnings are equal to or exceed the LEL)	Earnings above the LEL, up to and including the ET	Earnings above the ET, up to and including the UAP	Earnings above the UAP, up to and including the UEL	Total of employee's and employer's contributions	Employee's contributions due on all earnings above the ET	▼ Employer's contributions
1a	1b	1c	1d	1e	1f		
£	£	£ p	£ p	£ p	£ p	£ p	£ p
2908	412	64.00	2432.00	0.00	504.36	227.78	276.58
2912	412	64.00	2436.00	0.00	505.18	228.15	277.03
2916	412	64.00	2440.00	0.00	506.02	228.53	277.49
2920	412	64.00	2444.00	0.00	506.84	228.90	277.94
2924	412	64.00	2448.00	0.00	507.68	229.28	278.40
2928	412	64.00	2452.00	0.00	508.52	229.66	278.86
2932	412	64.00	2456.00	0.00	509.34	230.03	279.31
2936	412	64.00	2460.00	0.00	510.18	230.41	279.77
2940	412	64.00	2464.00	0.00	511.00	230.78	280.22
2944	412	64.00	2468.00	0.00	511.84	231.16	280.68
2948	412	64.00	2472.00	0.00	512.68	231.54	281.14
2952	412	64.00	2476.00	0.00	513.50	231.91	281.59
2956	412	64.00	2480.00	0.00	514.34	232.29	282.05
2960	412	64.00	2484.00	0.00	515.16	232.66	282.50
2964	412	64.00	2488.00	0.00	516.00	233.04	282.96
2968	412	64.00	2492.00	0.00	516.84	233.42	283.42
2972	412	64.00	2496.00	0.00	517.66	233.79	283.87
2976	412	64.00	2500.00	0.00	518.50	234.17	284.33
2980	412	64.00	2504.00	0.00	519.32	234.54	284.78
2984	412	64.00	2508.00	0.00	520.16	234.92	285.24
2988	412	64.00	2512.00	0.00	521.00	235.30	285.70
2992	412	64.00	2516.00	0.00	521.82	235.67	286.15
2996	412	64.00	2520.00	0.00	522.66	236.05	286.61
3000	412	64.00	2524.00	0.00	523.48	236.42	287.06
3004	412	64.00	2528.00	0.00	524.32	236.80	287.52
3008	412	64.00	2532.00	0.00	525.16	237.18	287.98
3012	412	64.00	2536.00	0.00	525.98	237.55	288.43
3016	412	64.00	2540.00	0.00	526.82	237.93	288.89
3020	412	64.00	2544.00	0.00	527.64	238.30	289.34
3024	412	64.00	2548.00	0.00	528.48	238.68	289.80
3028	412	64.00	2552.00	0.00	529.32	239.06	290.26
3032	412	64.00	2556.00	0.00	530.14	239.43	290.71
3036	412	64.00	2560.00	0.00	530.98	239.81	291.17
3040	412	64.00	2564.00	0.00	531.80	240.18	291.62
3044	412	64.00	2568.00	0.00	532.64	240.56	292.08
3048	412	64.00	2572.00	0.00	533.48	240.94	292.54
3052	412	64.00	2576.00	0.00	534.30	241.31	292.99
3056	412	64.00	2580.00	0.00	535.14	241.69	293.45
3060	412	64.00	2584.00	0.00	535.96	242.06	293.90
3064	412	64.00	2588.00	0.00	536.80	242.44	294.36
3068	412	64.00	2592.00	0.00	537.64	242.82	294.82
3072	412	64.00	2596.00	0.00	538.46	243.19	295.27
3076	412	64.00	2600.00	0.00	539.30	243.57	295.73
3080	412	64.00	2604.00	0.00	540.12	243.94	296.18
3084	412	64.00	2608.00	0.00	540.96	244.32	296.64
3088	412	64.00	2612.00	0.00	541.80	244.70	297.10
3092	412	64.00	2616.00	0.00	542.62	245.07	297.55
3096	412	64.00	2620.00	0.00	543.46	245.45	298.01
3100	412	64.00	2624.00	0.00	544.28	245.82	298.46
3104	412	64.00	2628.00	0.00	545.12	246.20	298.92
3108	412	64.00	2632.00	0.00	545.96	246.58	299.38
3112	412	64.00	2636.00	0.00	546.78	246.95	299.83
3116	412	64.00	2640.00	0.00	547.62	247.33	300.29
3120	412	64.00	2644.00	0.00	548.44	247.70	300.74
3124	412	64.00	2648.00	0.00	549.28	248.08	301.20

▼ Employee's earnings up to and including the UEL	Earnings at the LEL (where earnings are equal to or exceed the LEL)	Earnings above the LEL, up to and including the ET	Earnings above the ET, up to and including the UAP	Earnings above the UAP, up to and including the UEL	Total of employee's and employer's contributions	Employee's contributions due on all earnings above the ET	▼ Employer's contributions
£	£	£ p	£ p	£ p	£ p	£ p	£ p
3128	412	64.00	2652.00	0.00	550.12	248.46	301.66
3132	412	64.00	2656.00	0.00	550.94	248.83	302.11
3136	412	64.00	2660.00	0.00	551.78	249.21	302.57
3140	412	64.00	2664.00	0.00	552.60	249.58	303.02
3144	412	64.00	2668.00	0.00	553.44	249.96	303.48
3148	412	64.00	2672.00	0.00	554.28	250.34	303.94
3152	412	64.00	2676.00	0.00	555.10	250.71	304.39
3156	412	64.00	2680.00	0.00	555.94	251.09	304.85
3160	412	64.00	2684.00	0.00	556.76	251.46	305.30
3164	412	64.00	2688.00	0.00	557.60	251.84	305.76
3168	412	64.00	2692.00	0.00	558.44	252.22	306.22
3172	412	64.00	2696.00	0.00	559.26	252.59	306.67
3176	412	64.00	2700.00	0.00	560.10	252.97	307.13
3180	412	64.00	2704.00	0.00	560.92	253.34	307.58
3184	412	64.00	2708.00	0.00	561.76	253.72	308.04
3188	412	64.00	2712.00	0.00	562.60	254.10	308.50
3192	412	64.00	2716.00	0.00	563.42	254.47	308.95
3196	412	64.00	2720.00	0.00	564.26	254.85	309.41
3200	412	64.00	2724.00	0.00	565.08	255.22	309.86
3204	412	64.00	2728.00	0.00	565.92	255.60	310.32
3208	412	64.00	2732.00	0.00	566.76	255.98	310.78
3212	412	64.00	2736.00	0.00	567.58	256.35	311.23
3216	412	64.00	2740.00	0.00	568.42	256.73	311.69
3220	412	64.00	2744.00	0.00	569.24	257.10	312.14
3224	412	64.00	2748.00	0.00	570.08	257.48	312.60
3228	412	64.00	2752.00	0.00	570.92	257.86	313.06
3232	412	64.00	2756.00	0.00	571.74	258.23	313.51
3236	412	64.00	2760.00	0.00	572.58	258.61	313.97
3240	412	64.00	2764.00	0.00	573.40	258.98	314.42
3244	412	64.00	2768.00	0.00	574.24	259.36	314.88
3248	412	64.00	2772.00	0.00	575.08	259.74	315.34
3252	412	64.00	2776.00	0.00	575.90	260.11	315.79
3256	412	64.00	2780.00	0.00	576.74	260.49	316.25
3260	412	64.00	2784.00	0.00	577.56	260.86	316.70
3264	412	64.00	2788.00	0.00	578.40	261.24	317.16
3268	412	64.00	2792.00	0.00	579.24	261.62	317.62
3272	412	64.00	2796.00	0.00	580.06	261.99	318.07
3276	412	64.00	2800.00	0.00	580.90	262.37	318.53
3280	412	64.00	2804.00	0.00	581.72	262.74	318.98
3284	412	64.00	2808.00	0.00	582.56	263.12	319.44
3288	412	64.00	2812.00	0.00	583.40	263.50	319.90
3292	412	64.00	2816.00	0.00	584.22	263.87	320.35
3296	412	64.00	2820.00	0.00	585.06	264.25	320.81
3300	412	64.00	2824.00	0.00	585.88	264.62	321.26
3304	412	64.00	2828.00	0.00	586.72	265.00	321.72
3308	412	64.00	2832.00	0.00	587.56	265.38	322.18
3312	412	64.00	2836.00	0.00	588.38	265.75	322.63
3316	412	64.00	2840.00	0.00	589.22	266.13	323.09
3320	412	64.00	2844.00	0.00	590.04	266.50	323.54
3324	412	64.00	2848.00	0.00	590.88	266.88	324.00
3328	412	64.00	2852.00	0.00	591.72	267.26	324.46
3332	412	64.00	2856.00	0.00	592.54	267.63	324.91
3336	412	64.00	2860.00	0.00	593.07	267.87	325.20
3337	412	64.00	2861.00	0.00	593.16	267.91	325.25
3340	412	64.00	2861.00	3.00	594.35	268.46	325.89

Monthly table

Table **F**
letter

▼ Employee's earnings up to and including the UEL	Earnings at the LEL (where earnings are equal to or exceed the LEL)	Earnings above the LEL, up to and including the ET	Earnings above the ET, up to and including the UAP	Earnings above the UAP, up to and including the UEL	Total of employee's and employer's contributions	Employee's contributions due on all earnings above the ET	▼ Employer's contributions
1a	1b	1c	1d	1e	1f		
£	£	£ p	£ p	£ p	£ p	£ p	£ p
3344	412	64.00	2861.00	7.00	595.30	268.90	326.40
3348	412	64.00	2861.00	11.00	596.25	269.34	326.91
3352	412	64.00	2861.00	15.00	597.21	269.78	327.43
3356	412	64.00	2861.00	19.00	598.16	270.22	327.94
3360	412	64.00	2861.00	23.00	599.11	270.66	328.45
3364	412	64.00	2861.00	27.00	600.06	271.10	328.96
3368	412	64.00	2861.00	31.00	601.01	271.54	329.47
3372	412	64.00	2861.00	35.00	601.97	271.98	329.99
3376	412	64.00	2861.00	39.00	602.92	272.42	330.50
3380	412	64.00	2861.00	43.00	603.87	272.86	331.01
3384	412	64.00	2861.00	47.00	604.82	273.30	331.52
3388	412	64.00	2861.00	51.00	605.77	273.74	332.03
3392	412	64.00	2861.00	55.00	606.73	274.18	332.55
3396	412	64.00	2861.00	59.00	607.68	274.62	333.06
3400	412	64.00	2861.00	63.00	608.63	275.06	333.57
3404	412	64.00	2861.00	67.00	609.58	275.50	334.08
3408	412	64.00	2861.00	71.00	610.53	275.94	334.59
3412	412	64.00	2861.00	75.00	611.49	276.38	335.11
3416	412	64.00	2861.00	79.00	612.44	276.82	335.62
3420	412	64.00	2861.00	83.00	613.39	277.26	336.13
3424	412	64.00	2861.00	87.00	614.34	277.70	336.64
3428	412	64.00	2861.00	91.00	615.29	278.14	337.15
3432	412	64.00	2861.00	95.00	616.25	278.58	337.67
3436	412	64.00	2861.00	99.00	617.20	279.02	338.18
3440	412	64.00	2861.00	103.00	618.15	279.46	338.69
3444	412	64.00	2861.00	107.00	619.10	279.90	339.20
3448	412	64.00	2861.00	111.00	620.05	280.34	339.71
3452	412	64.00	2861.00	115.00	621.01	280.78	340.23
3456	412	64.00	2861.00	119.00	621.96	281.22	340.74
3460	412	64.00	2861.00	123.00	622.91	281.66	341.25
3464	412	64.00	2861.00	127.00	623.86	282.10	341.76
3468	412	64.00	2861.00	131.00	624.81	282.54	342.27
3472	412	64.00	2861.00	135.00	625.77	282.98	342.79
3476	412	64.00	2861.00	139.00	626.72	283.42	343.30
3480	412	64.00	2861.00	143.00	627.67	283.86	343.81
3484	412	64.00	2861.00	147.00	628.62	284.30	344.32
3488	412	64.00	2861.00	151.00	629.57	284.74	344.83
3492	412	64.00	2861.00	155.00	630.53	285.18	345.35
3496	412	64.00	2861.00	159.00	631.48	285.62	345.86
3500	412	64.00	2861.00	163.00	632.43	286.06	346.37
3504	412	64.00	2861.00	167.00	633.38	286.50	346.88
3508	412	64.00	2861.00	171.00	634.33	286.94	347.39
3512	412	64.00	2861.00	175.00	635.29	287.38	347.91
3516	412	64.00	2861.00	179.00	636.24	287.82	348.42
3520	412	64.00	2861.00	183.00	637.19	288.26	348.93
3524	412	64.00	2861.00	187.00	638.14	288.70	349.44
3528	412	64.00	2861.00	191.00	639.09	289.14	349.95
3532	412	64.00	2861.00	195.00	640.05	289.58	350.47
3536	412	64.00	2861.00	199.00	641.00	290.02	350.98
3540	412	64.00	2861.00	203.00	641.95	290.46	351.49
3544	412	64.00	2861.00	207.00	642.90	290.90	352.00
3548	412	64.00	2861.00	211.00	643.85	291.34	352.51
3552	412	64.00	2861.00	215.00	644.81	291.78	353.03
3556	412	64.00	2861.00	219.00	645.76	292.22	353.54
3560	412	64.00	2861.00	223.00	646.71	292.66	354.05

▼ Employee's earnings up to and including the UEL	Earnings at the LEL (where earnings are equal to or exceed the LEL)	Earnings above the LEL, up to and including the ET	Earnings above the ET, up to and including the UAP	Earnings above the UAP, up to and including the UEL	Total of employee's and employer's contributions	Employee's contributions due on all earnings above the ET	▼ Employer's contributions
1a	1b	1c	1d	1e	1f		
£	£	£ p	£ p	£ p	£ p	£ p	£ p
3564	412	64.00	2861.00	227.00	647.66	293.10	354.56
3568	412	64.00	2861.00	231.00	648.61	293.54	355.07
3572	412	64.00	2861.00	235.00	649.57	293.98	355.59
3576	412	64.00	2861.00	239.00	650.52	294.42	356.10
3580	412	64.00	2861.00	243.00	651.47	294.86	356.61
3584	412	64.00	2861.00	247.00	652.42	295.30	357.12
3588	412	64.00	2861.00	251.00	653.37	295.74	357.63
3592	412	64.00	2861.00	255.00	654.33	296.18	358.15
3596	412	64.00	2861.00	259.00	655.28	296.62	358.66
3600	412	64.00	2861.00	263.00	656.23	297.06	359.17
3604	412	64.00	2861.00	267.00	657.18	297.50	359.68
3608	412	64.00	2861.00	271.00	658.13	297.94	360.19
3612	412	64.00	2861.00	275.00	659.09	298.38	360.71
3616	412	64.00	2861.00	279.00	660.04	298.82	361.22
3620	412	64.00	2861.00	283.00	660.99	299.26	361.73
3624	412	64.00	2861.00	287.00	661.94	299.70	362.24
3628	412	64.00	2861.00	291.00	662.89	300.14	362.75
3632	412	64.00	2861.00	295.00	663.85	300.58	363.27
3636	412	64.00	2861.00	299.00	664.80	301.02	363.78
3640	412	64.00	2861.00	303.00	665.75	301.46	364.29
3644	412	64.00	2861.00	307.00	666.70	301.90	364.80
3648	412	64.00	2861.00	311.00	667.65	302.34	365.31
3652	412	64.00	2861.00	315.00	668.61	302.78	365.83
3656	412	64.00	2861.00	319.00	669.08	303.00	366.08

If the employee's gross pay is over £3656, go to page 103

Weekly table for Contracted-out Money Purchase reduced rate contributions for use from 6 April 2009 to 5 April 2010

Table letter **G**

Use this table for

married women or widows in your Contracted-out Money Purchase Scheme or Contracted-out Money Purchase Stakeholder Pension Scheme or the money purchase part of your Contracted-out Mixed Benefit Scheme, and who have the right to pay reduced rate employee's contributions for whom you hold a valid certificate CA4139, CF383 or CF380A.

Do not use this table for

- women aged 60 or over, see booklet CA41
- women in your Contracted-out Money Purchase Scheme or Contracted-out Money Purchase Stakeholder Pension Scheme or the money purchase part of your Contracted-out Mixed Benefit Scheme for whom you hold form CA2700, see Table S
- married women or widows in a Contracted-out Salary Related Scheme or in the salary related part of a Contracted-out Mixed Benefit Scheme, see booklet CA39.

Completing Deductions Working Sheet, form P11 or substitute

- Enter 'G' and the Scheme Contracting-out Number in the space provided in the 'End of Year Summary' box of form P11.
- Copy the figures in columns 1a -1f of the table to columns 1a -1f of form P11.

If the employee's total earnings fall between the LEL and the UEL and the exact gross pay is not shown in the table, use the next smaller figure shown. If the employee's total earnings exceed the UEL, see page 103.

The figures in the left hand column of each table show steps between the LEL and the UEL. The NICs liability for each step, with the exception of the LEL, ET, UAP and UEL, is calculated at the mid-point of the steps so you and your employee may pay slightly more or less than if you used the exact percentage method.

▼ Employee's earnings up to and including the UEL	Earnings at the LEL (where earnings are equal to or exceed the LEL)	Earnings above the LEL, up to and including the ET	Earnings above the ET, up to and including the UAP	Earnings above the UAP, up to and including the UEL	Total of employee's and employer's contributions	Employee's contributions due on all earnings above the ET	▼ Employer's contributions
£	£	£ p	£ p	£ p	£ p	£ p	£ p
Up to and including 94.99	No NIC liability, make no entries on forms P11 and P14						
95	95	0.00	0.00	0.00	0.00	0.00	0.00
96	95	1.00	0.00	0.00	R 0.02	0.00	R 0.02
97	95	2.00	0.00	0.00	R 0.03	0.00	R 0.03
98	95	3.00	0.00	0.00	R 0.05	0.00	R 0.05
99	95	4.00	0.00	0.00	R 0.06	0.00	R 0.06
100	95	5.00	0.00	0.00	R 0.08	0.00	R 0.08
101	95	6.00	0.00	0.00	R 0.09	0.00	R 0.09
102	95	7.00	0.00	0.00	R 0.10	0.00	R 0.10
103	95	8.00	0.00	0.00	R 0.12	0.00	R 0.12
104	95	9.00	0.00	0.00	R 0.13	0.00	R 0.13
105	95	10.00	0.00	0.00	R 0.15	0.00	R 0.15
106	95	11.00	0.00	0.00	R 0.16	0.00	R 0.16
107	95	12.00	0.00	0.00	R 0.17	0.00	R 0.17
108	95	13.00	0.00	0.00	R 0.19	0.00	R 0.19
109	95	14.00	0.00	0.00	R 0.20	0.00	R 0.20
110	95	15.00	0.00	0.00	R 0.21	0.00	R 0.21
111	95	15.00	1.00	0.00	0.03	0.07	R 0.04
112	95	15.00	2.00	0.00	0.19	0.12	0.07
113	95	15.00	3.00	0.00	0.36	0.17	0.19
114	95	15.00	4.00	0.00	0.52	0.22	0.30
115	95	15.00	5.00	0.00	0.69	0.27	0.42
116	95	15.00	6.00	0.00	0.84	0.31	0.53
117	95	15.00	7.00	0.00	1.00	0.36	0.64
118	95	15.00	8.00	0.00	1.17	0.41	0.76
119	95	15.00	9.00	0.00	1.33	0.46	0.87

▼ Employee's earnings up to and including the UEL	Earnings at the LEL (where earnings are equal to or exceed the LEL)	Earnings above the LEL, up to and including the ET	Earnings above the ET, up to and including the UAP	Earnings above the UAP, up to and including the UEL	Total of employee's and employer's contributions	Employee's contributions due on all earnings above the ET	▼ Employer's contributions
£	1a £	1b £ p	1c £ p	1d £ p	1e £ p	1f £ p	£ p
120	95	15.00	10.00	0.00	1.50	0.51	0.99
121	95	15.00	11.00	0.00	1.66	0.56	1.10
122	95	15.00	12.00	0.00	1.82	0.61	1.21
123	95	15.00	13.00	0.00	1.98	0.65	1.33
124	95	15.00	14.00	0.00	2.14	0.70	1.44
125	95	15.00	15.00	0.00	2.31	0.75	1.56
126	95	15.00	16.00	0.00	2.47	0.80	1.67
127	95	15.00	17.00	0.00	2.63	0.85	1.78
128	95	15.00	18.00	0.00	2.80	0.90	1.90
129	95	15.00	19.00	0.00	2.95	0.94	2.01
130	95	15.00	20.00	0.00	3.12	0.99	2.13
131	95	15.00	21.00	0.00	3.28	1.04	2.24
132	95	15.00	22.00	0.00	3.44	1.09	2.35
133	95	15.00	23.00	0.00	3.61	1.14	2.47
134	95	15.00	24.00	0.00	3.77	1.19	2.58
135	95	15.00	25.00	0.00	3.94	1.24	2.70
136	95	15.00	26.00	0.00	4.09	1.28	2.81
137	95	15.00	27.00	0.00	4.25	1.33	2.92
138	95	15.00	28.00	0.00	4.42	1.38	3.04
139	95	15.00	29.00	0.00	4.58	1.43	3.15
140	95	15.00	30.00	0.00	4.75	1.48	3.27
141	95	15.00	31.00	0.00	4.91	1.53	3.38
142	95	15.00	32.00	0.00	5.07	1.58	3.49
143	95	15.00	33.00	0.00	5.23	1.62	3.61
144	95	15.00	34.00	0.00	5.39	1.67	3.72
145	95	15.00	35.00	0.00	5.56	1.72	3.84
146	95	15.00	36.00	0.00	5.72	1.77	3.95
147	95	15.00	37.00	0.00	5.88	1.82	4.06
148	95	15.00	38.00	0.00	6.05	1.87	4.18
149	95	15.00	39.00	0.00	6.20	1.91	4.29
150	95	15.00	40.00	0.00	6.37	1.96	4.41
151	95	15.00	41.00	0.00	6.53	2.01	4.52
152	95	15.00	42.00	0.00	6.69	2.06	4.63
153	95	15.00	43.00	0.00	6.86	2.11	4.75
154	95	15.00	44.00	0.00	7.02	2.16	4.86
155	95	15.00	45.00	0.00	7.19	2.21	4.98
156	95	15.00	46.00	0.00	7.34	2.25	5.09
157	95	15.00	47.00	0.00	7.50	2.30	5.20
158	95	15.00	48.00	0.00	7.67	2.35	5.32
159	95	15.00	49.00	0.00	7.83	2.40	5.43
160	95	15.00	50.00	0.00	8.00	2.45	5.55
161	95	15.00	51.00	0.00	8.16	2.50	5.66
162	95	15.00	52.00	0.00	8.32	2.55	5.77
163	95	15.00	53.00	0.00	8.48	2.59	5.89
164	95	15.00	54.00	0.00	8.64	2.64	6.00
165	95	15.00	55.00	0.00	8.81	2.69	6.12
166	95	15.00	56.00	0.00	8.97	2.74	6.23
167	95	15.00	57.00	0.00	9.13	2.79	6.34
168	95	15.00	58.00	0.00	9.30	2.84	6.46
169	95	15.00	59.00	0.00	9.45	2.88	6.57
170	95	15.00	60.00	0.00	9.62	2.93	6.69
171	95	15.00	61.00	0.00	9.78	2.98	6.80
172	95	15.00	62.00	0.00	9.94	3.03	6.91
173	95	15.00	63.00	0.00	10.11	3.08	7.03
174	95	15.00	64.00	0.00	10.27	3.13	7.14

Weekly table

▼ Employee's earnings up to and including the UEL	Earnings at the LEL (where earnings are equal to or exceed the LEL)	Earnings above the LEL, up to and including the ET	Earnings above the ET, up to and including the UAP	Earnings above the UAP, up to and including the UEL	Total of employee's and employer's contributions	Employee's contributions due on all earnings above the ET	▼ Employer's contributions
1a	1b	1c	1d	1e	1f		
£	£	£ p	£ p	£ p	£ p	£ p	£ p
175	95	15.00	65.00	0.00	10.44	3.18	7.26
176	95	15.00	66.00	0.00	10.59	3.22	7.37
177	95	15.00	67.00	0.00	10.75	3.27	7.48
178	95	15.00	68.00	0.00	10.92	3.32	7.60
179	95	15.00	69.00	0.00	11.08	3.37	7.71
180	95	15.00	70.00	0.00	11.25	3.42	7.83
181	95	15.00	71.00	0.00	11.41	3.47	7.94
182	95	15.00	72.00	0.00	11.57	3.52	8.05
183	95	15.00	73.00	0.00	11.73	3.56	8.17
184	95	15.00	74.00	0.00	11.89	3.61	8.28
185	95	15.00	75.00	0.00	12.06	3.66	8.40
186	95	15.00	76.00	0.00	12.22	3.71	8.51
187	95	15.00	77.00	0.00	12.38	3.76	8.62
188	95	15.00	78.00	0.00	12.55	3.81	8.74
189	95	15.00	79.00	0.00	12.70	3.85	8.85
190	95	15.00	80.00	0.00	12.87	3.90	8.97
191	95	15.00	81.00	0.00	13.03	3.95	9.08
192	95	15.00	82.00	0.00	13.19	4.00	9.19
193	95	15.00	83.00	0.00	13.36	4.05	9.31
194	95	15.00	84.00	0.00	13.52	4.10	9.42
195	95	15.00	85.00	0.00	13.69	4.15	9.54
196	95	15.00	86.00	0.00	13.84	4.19	9.65
197	95	15.00	87.00	0.00	14.00	4.24	9.76
198	95	15.00	88.00	0.00	14.17	4.29	9.88
199	95	15.00	89.00	0.00	14.33	4.34	9.99
200	95	15.00	90.00	0.00	14.50	4.39	10.11
201	95	15.00	91.00	0.00	14.66	4.44	10.22
202	95	15.00	92.00	0.00	14.82	4.49	10.33
203	95	15.00	93.00	0.00	14.98	4.53	10.45
204	95	15.00	94.00	0.00	15.14	4.58	10.56
205	95	15.00	95.00	0.00	15.31	4.63	10.68
206	95	15.00	96.00	0.00	15.47	4.68	10.79
207	95	15.00	97.00	0.00	15.63	4.73	10.90
208	95	15.00	98.00	0.00	15.80	4.78	11.02
209	95	15.00	99.00	0.00	15.95	4.82	11.13
210	95	15.00	100.00	0.00	16.12	4.87	11.25
211	95	15.00	101.00	0.00	16.28	4.92	11.36
212	95	15.00	102.00	0.00	16.44	4.97	11.47
213	95	15.00	103.00	0.00	16.61	5.02	11.59
214	95	15.00	104.00	0.00	16.77	5.07	11.70
215	95	15.00	105.00	0.00	16.94	5.12	11.82
216	95	15.00	106.00	0.00	17.09	5.16	11.93
217	95	15.00	107.00	0.00	17.25	5.21	12.04
218	95	15.00	108.00	0.00	17.42	5.26	12.16
219	95	15.00	109.00	0.00	17.58	5.31	12.27
220	95	15.00	110.00	0.00	17.75	5.36	12.39
221	95	15.00	111.00	0.00	17.91	5.41	12.50
222	95	15.00	112.00	0.00	18.07	5.46	12.61
223	95	15.00	113.00	0.00	18.23	5.50	12.73
224	95	15.00	114.00	0.00	18.39	5.55	12.84
225	95	15.00	115.00	0.00	18.56	5.60	12.96
226	95	15.00	116.00	0.00	18.72	5.65	13.07
227	95	15.00	117.00	0.00	18.88	5.70	13.18
228	95	15.00	118.00	0.00	19.05	5.75	13.30
229	95	15.00	119.00	0.00	19.20	5.79	13.41

▼ Employee's earnings up to and including the UEL	Earnings at the LEL (where earnings are equal to or exceed the LEL)	Earnings above the LEL, up to and including the ET	Earnings above the ET, up to and including the UAP	Earnings above the UAP, up to and including the UEL	Total of employee's and employer's contributions	Employee's contributions due on all earnings above the ET	▼ Employer's contributions
£	£	£ p	£ p	£ p	£ p	£ p	£ p
230	95	15.00	120.00	0.00	19.37	5.84	13.53
231	95	15.00	121.00	0.00	19.53	5.89	13.64
232	95	15.00	122.00	0.00	19.69	5.94	13.75
233	95	15.00	123.00	0.00	19.86	5.99	13.87
234	95	15.00	124.00	0.00	20.02	6.04	13.98
235	95	15.00	125.00	0.00	20.19	6.09	14.10
236	95	15.00	126.00	0.00	20.34	6.13	14.21
237	95	15.00	127.00	0.00	20.50	6.18	14.32
238	95	15.00	128.00	0.00	20.67	6.23	14.44
239	95	15.00	129.00	0.00	20.83	6.28	14.55
240	95	15.00	130.00	0.00	21.00	6.33	14.67
241	95	15.00	131.00	0.00	21.16	6.38	14.78
242	95	15.00	132.00	0.00	21.32	6.43	14.89
243	95	15.00	133.00	0.00	21.48	6.47	15.01
244	95	15.00	134.00	0.00	21.64	6.52	15.12
245	95	15.00	135.00	0.00	21.81	6.57	15.24
246	95	15.00	136.00	0.00	21.97	6.62	15.35
247	95	15.00	137.00	0.00	22.13	6.67	15.46
248	95	15.00	138.00	0.00	22.30	6.72	15.58
249	95	15.00	139.00	0.00	22.45	6.76	15.69
250	95	15.00	140.00	0.00	22.62	6.81	15.81
251	95	15.00	141.00	0.00	22.78	6.86	15.92
252	95	15.00	142.00	0.00	22.94	6.91	16.03
253	95	15.00	143.00	0.00	23.11	6.96	16.15
254	95	15.00	144.00	0.00	23.27	7.01	16.26
255	95	15.00	145.00	0.00	23.44	7.06	16.38
256	95	15.00	146.00	0.00	23.59	7.10	16.49
257	95	15.00	147.00	0.00	23.75	7.15	16.60
258	95	15.00	148.00	0.00	23.92	7.20	16.72
259	95	15.00	149.00	0.00	24.08	7.25	16.83
260	95	15.00	150.00	0.00	24.25	7.30	16.95
261	95	15.00	151.00	0.00	24.41	7.35	17.06
262	95	15.00	152.00	0.00	24.57	7.40	17.17
263	95	15.00	153.00	0.00	24.73	7.44	17.29
264	95	15.00	154.00	0.00	24.89	7.49	17.40
265	95	15.00	155.00	0.00	25.06	7.54	17.52
266	95	15.00	156.00	0.00	25.22	7.59	17.63
267	95	15.00	157.00	0.00	25.38	7.64	17.74
268	95	15.00	158.00	0.00	25.55	7.69	17.86
269	95	15.00	159.00	0.00	25.70	7.73	17.97
270	95	15.00	160.00	0.00	25.87	7.78	18.09
271	95	15.00	161.00	0.00	26.03	7.83	18.20
272	95	15.00	162.00	0.00	26.19	7.88	18.31
273	95	15.00	163.00	0.00	26.36	7.93	18.43
274	95	15.00	164.00	0.00	26.52	7.98	18.54
275	95	15.00	165.00	0.00	26.69	8.03	18.66
276	95	15.00	166.00	0.00	26.84	8.07	18.77
277	95	15.00	167.00	0.00	27.00	8.12	18.88
278	95	15.00	168.00	0.00	27.17	8.17	19.00
279	95	15.00	169.00	0.00	27.33	8.22	19.11
280	95	15.00	170.00	0.00	27.50	8.27	19.23
281	95	15.00	171.00	0.00	27.66	8.32	19.34
282	95	15.00	172.00	0.00	27.82	8.37	19.45
283	95	15.00	173.00	0.00	27.98	8.41	19.57
284	95	15.00	174.00	0.00	28.14	8.46	19.68

Weekly table

▼ Employee's earnings up to and including the UEL	Earnings at the LEL (where earnings are equal to or exceed the LEL)	Earnings above the LEL, up to and including the ET	Earnings above the ET, up to and including the UAP	Earnings above the UAP, up to and including the UEL	Total of employee's and employer's contributions	Employee's contributions due on all earnings above the ET	▼ Employer's contributions
1a	1b	1c	1d	1e	1f		
£	£	£ p	£ p	£ p	£ p	£ p	£ p
285	95	15.00	175.00	0.00	28.31	8.51	19.80
286	95	15.00	176.00	0.00	28.47	8.56	19.91
287	95	15.00	177.00	0.00	28.63	8.61	20.02
288	95	15.00	178.00	0.00	28.80	8.66	20.14
289	95	15.00	179.00	0.00	28.95	8.70	20.25
290	95	15.00	180.00	0.00	29.12	8.75	20.37
291	95	15.00	181.00	0.00	29.28	8.80	20.48
292	95	15.00	182.00	0.00	29.44	8.85	20.59
293	95	15.00	183.00	0.00	29.61	8.90	20.71
294	95	15.00	184.00	0.00	29.77	8.95	20.82
295	95	15.00	185.00	0.00	29.94	9.00	20.94
296	95	15.00	186.00	0.00	30.09	9.04	21.05
297	95	15.00	187.00	0.00	30.25	9.09	21.16
298	95	15.00	188.00	0.00	30.42	9.14	21.28
299	95	15.00	189.00	0.00	30.58	9.19	21.39
300	95	15.00	190.00	0.00	30.75	9.24	21.51
301	95	15.00	191.00	0.00	30.91	9.29	21.62
302	95	15.00	192.00	0.00	31.07	9.34	21.73
303	95	15.00	193.00	0.00	31.23	9.38	21.85
304	95	15.00	194.00	0.00	31.39	9.43	21.96
305	95	15.00	195.00	0.00	31.56	9.48	22.08
306	95	15.00	196.00	0.00	31.72	9.53	22.19
307	95	15.00	197.00	0.00	31.88	9.58	22.30
308	95	15.00	198.00	0.00	32.05	9.63	22.42
309	95	15.00	199.00	0.00	32.20	9.67	22.53
310	95	15.00	200.00	0.00	32.37	9.72	22.65
311	95	15.00	201.00	0.00	32.53	9.77	22.76
312	95	15.00	202.00	0.00	32.69	9.82	22.87
313	95	15.00	203.00	0.00	32.86	9.87	22.99
314	95	15.00	204.00	0.00	33.02	9.92	23.10
315	95	15.00	205.00	0.00	33.19	9.97	23.22
316	95	15.00	206.00	0.00	33.34	10.01	23.33
317	95	15.00	207.00	0.00	33.50	10.06	23.44
318	95	15.00	208.00	0.00	33.67	10.11	23.56
319	95	15.00	209.00	0.00	33.83	10.16	23.67
320	95	15.00	210.00	0.00	34.00	10.21	23.79
321	95	15.00	211.00	0.00	34.16	10.26	23.90
322	95	15.00	212.00	0.00	34.32	10.31	24.01
323	95	15.00	213.00	0.00	34.48	10.35	24.13
324	95	15.00	214.00	0.00	34.64	10.40	24.24
325	95	15.00	215.00	0.00	34.81	10.45	24.36
326	95	15.00	216.00	0.00	34.97	10.50	24.47
327	95	15.00	217.00	0.00	35.13	10.55	24.58
328	95	15.00	218.00	0.00	35.30	10.60	24.70
329	95	15.00	219.00	0.00	35.45	10.64	24.81
330	95	15.00	220.00	0.00	35.62	10.69	24.93
331	95	15.00	221.00	0.00	35.78	10.74	25.04
332	95	15.00	222.00	0.00	35.94	10.79	25.15
333	95	15.00	223.00	0.00	36.11	10.84	25.27
334	95	15.00	224.00	0.00	36.27	10.89	25.38
335	95	15.00	225.00	0.00	36.44	10.94	25.50
336	95	15.00	226.00	0.00	36.59	10.98	25.61
337	95	15.00	227.00	0.00	36.75	11.03	25.72
338	95	15.00	228.00	0.00	36.92	11.08	25.84
339	95	15.00	229.00	0.00	37.08	11.13	25.95

▼ Employee's earnings up to and including the UEL	Earnings at the LEL (where earnings are equal to or exceed the LEL)	Earnings above the LEL, up to and including the ET	Earnings above the ET, up to and including the UAP	Earnings above the UAP, up to and including the UEL	Total of employee's and employer's contributions	Employee's contributions due on all earnings above the ET	▼ Employer's contributions
£	£	£ p	£ p	£ p	£ p	£ p	£ p
340	95	15.00	230.00	0.00	37.25	11.18	26.07
341	95	15.00	231.00	0.00	37.41	11.23	26.18
342	95	15.00	232.00	0.00	37.57	11.28	26.29
343	95	15.00	233.00	0.00	37.73	11.32	26.41
344	95	15.00	234.00	0.00	37.89	11.37	26.52
345	95	15.00	235.00	0.00	38.06	11.42	26.64
346	95	15.00	236.00	0.00	38.22	11.47	26.75
347	95	15.00	237.00	0.00	38.38	11.52	26.86
348	95	15.00	238.00	0.00	38.55	11.57	26.98
349	95	15.00	239.00	0.00	38.70	11.61	27.09
350	95	15.00	240.00	0.00	38.87	11.66	27.21
351	95	15.00	241.00	0.00	39.03	11.71	27.32
352	95	15.00	242.00	0.00	39.19	11.76	27.43
353	95	15.00	243.00	0.00	39.36	11.81	27.55
354	95	15.00	244.00	0.00	39.52	11.86	27.66
355	95	15.00	245.00	0.00	39.69	11.91	27.78
356	95	15.00	246.00	0.00	39.84	11.95	27.89
357	95	15.00	247.00	0.00	40.00	12.00	28.00
358	95	15.00	248.00	0.00	40.17	12.05	28.12
359	95	15.00	249.00	0.00	40.33	12.10	28.23
360	95	15.00	250.00	0.00	40.50	12.15	28.35
361	95	15.00	251.00	0.00	40.66	12.20	28.46
362	95	15.00	252.00	0.00	40.82	12.25	28.57
363	95	15.00	253.00	0.00	40.98	12.29	28.69
364	95	15.00	254.00	0.00	41.14	12.34	28.80
365	95	15.00	255.00	0.00	41.31	12.39	28.92
366	95	15.00	256.00	0.00	41.47	12.44	29.03
367	95	15.00	257.00	0.00	41.63	12.49	29.14
368	95	15.00	258.00	0.00	41.80	12.54	29.26
369	95	15.00	259.00	0.00	41.95	12.58	29.37
370	95	15.00	260.00	0.00	42.12	12.63	29.49
371	95	15.00	261.00	0.00	42.28	12.68	29.60
372	95	15.00	262.00	0.00	42.44	12.73	29.71
373	95	15.00	263.00	0.00	42.61	12.78	29.83
374	95	15.00	264.00	0.00	42.77	12.83	29.94
375	95	15.00	265.00	0.00	42.94	12.88	30.06
376	95	15.00	266.00	0.00	43.09	12.92	30.17
377	95	15.00	267.00	0.00	43.25	12.97	30.28
378	95	15.00	268.00	0.00	43.42	13.02	30.40
379	95	15.00	269.00	0.00	43.58	13.07	30.51
380	95	15.00	270.00	0.00	43.75	13.12	30.63
381	95	15.00	271.00	0.00	43.91	13.17	30.74
382	95	15.00	272.00	0.00	44.07	13.22	30.85
383	95	15.00	273.00	0.00	44.23	13.26	30.97
384	95	15.00	274.00	0.00	44.39	13.31	31.08
385	95	15.00	275.00	0.00	44.56	13.36	31.20
386	95	15.00	276.00	0.00	44.72	13.41	31.31
387	95	15.00	277.00	0.00	44.88	13.46	31.42
388	95	15.00	278.00	0.00	45.05	13.51	31.54
389	95	15.00	279.00	0.00	45.20	13.55	31.65
390	95	15.00	280.00	0.00	45.37	13.60	31.77
391	95	15.00	281.00	0.00	45.53	13.65	31.88
392	95	15.00	282.00	0.00	45.69	13.70	31.99
393	95	15.00	283.00	0.00	45.86	13.75	32.11
394	95	15.00	284.00	0.00	46.02	13.80	32.22

Weekly table

▼ Employee's earnings up to and including the UEL	Earnings at the LEL (where earnings are equal to or exceed the LEL)	Earnings above the LEL, up to and including the ET	Earnings above the ET, up to and including the UAP	Earnings above the UAP, up to and including the UEL	Total of employee's and employer's contributions	Employee's contributions due on all earnings above the ET	▼ Employer's contributions
	1a	1b	1c	1d	1e	1f	
£	£	£ p	£ p	£ p	£ p	£ p	£ p
395	95	15.00	285.00	0.00	46.19	13.85	32.34
396	95	15.00	286.00	0.00	46.34	13.89	32.45
397	95	15.00	287.00	0.00	46.50	13.94	32.56
398	95	15.00	288.00	0.00	46.67	13.99	32.68
399	95	15.00	289.00	0.00	46.83	14.04	32.79
400	95	15.00	290.00	0.00	47.00	14.09	32.91
401	95	15.00	291.00	0.00	47.16	14.14	33.02
402	95	15.00	292.00	0.00	47.32	14.19	33.13
403	95	15.00	293.00	0.00	47.48	14.23	33.25
404	95	15.00	294.00	0.00	47.64	14.28	33.36
405	95	15.00	295.00	0.00	47.81	14.33	33.48
406	95	15.00	296.00	0.00	47.97	14.38	33.59
407	95	15.00	297.00	0.00	48.13	14.43	33.70
408	95	15.00	298.00	0.00	48.30	14.48	33.82
409	95	15.00	299.00	0.00	48.45	14.52	33.93
410	95	15.00	300.00	0.00	48.62	14.57	34.05
411	95	15.00	301.00	0.00	48.78	14.62	34.16
412	95	15.00	302.00	0.00	48.94	14.67	34.27
413	95	15.00	303.00	0.00	49.11	14.72	34.39
414	95	15.00	304.00	0.00	49.27	14.77	34.50
415	95	15.00	305.00	0.00	49.44	14.82	34.62
416	95	15.00	306.00	0.00	49.59	14.86	34.73
417	95	15.00	307.00	0.00	49.75	14.91	34.84
418	95	15.00	308.00	0.00	49.92	14.96	34.96
419	95	15.00	309.00	0.00	50.08	15.01	35.07
420	95	15.00	310.00	0.00	50.25	15.06	35.19
421	95	15.00	311.00	0.00	50.41	15.11	35.30
422	95	15.00	312.00	0.00	50.57	15.16	35.41
423	95	15.00	313.00	0.00	50.73	15.20	35.53
424	95	15.00	314.00	0.00	50.89	15.25	35.64
425	95	15.00	315.00	0.00	51.06	15.30	35.76
426	95	15.00	316.00	0.00	51.22	15.35	35.87
427	95	15.00	317.00	0.00	51.38	15.40	35.98
428	95	15.00	318.00	0.00	51.55	15.45	36.10
429	95	15.00	319.00	0.00	51.70	15.49	36.21
430	95	15.00	320.00	0.00	51.87	15.54	36.33
431	95	15.00	321.00	0.00	52.03	15.59	36.44
432	95	15.00	322.00	0.00	52.19	15.64	36.55
433	95	15.00	323.00	0.00	52.36	15.69	36.67
434	95	15.00	324.00	0.00	52.52	15.74	36.78
435	95	15.00	325.00	0.00	52.69	15.79	36.90
436	95	15.00	326.00	0.00	52.84	15.83	37.01
437	95	15.00	327.00	0.00	53.00	15.88	37.12
438	95	15.00	328.00	0.00	53.17	15.93	37.24
439	95	15.00	329.00	0.00	53.33	15.98	37.35
440	95	15.00	330.00	0.00	53.50	16.03	37.47
441	95	15.00	331.00	0.00	53.66	16.08	37.58
442	95	15.00	332.00	0.00	53.82	16.13	37.69
443	95	15.00	333.00	0.00	53.98	16.17	37.81
444	95	15.00	334.00	0.00	54.14	16.22	37.92
445	95	15.00	335.00	0.00	54.31	16.27	38.04
446	95	15.00	336.00	0.00	54.47	16.32	38.15
447	95	15.00	337.00	0.00	54.63	16.37	38.26
448	95	15.00	338.00	0.00	54.80	16.42	38.38
449	95	15.00	339.00	0.00	54.95	16.46	38.49

▼ Employee's earnings up to and including the UEL	Earnings at the LEL (where earnings are equal to or exceed the LEL)	Earnings above the LEL, up to and including the ET	Earnings above the ET, up to and including the UAP	Earnings above the UAP, up to and including the UEL	Total of employee's and employer's contributions	Employee's contributions due on all earnings above the ET	▼ Employer's contributions
£	1a £	1b £ p	1c £ p	1d £ p	1e £ p	1f £ p	£ p
450	95	15.00	340.00	0.00	55.12	16.51	38.61
451	95	15.00	341.00	0.00	55.28	16.56	38.72
452	95	15.00	342.00	0.00	55.44	16.61	38.83
453	95	15.00	343.00	0.00	55.61	16.66	38.95
454	95	15.00	344.00	0.00	55.77	16.71	39.06
455	95	15.00	345.00	0.00	55.94	16.76	39.18
456	95	15.00	346.00	0.00	56.09	16.80	39.29
457	95	15.00	347.00	0.00	56.25	16.85	39.40
458	95	15.00	348.00	0.00	56.42	16.90	39.52
459	95	15.00	349.00	0.00	56.58	16.95	39.63
460	95	15.00	350.00	0.00	56.75	17.00	39.75
461	95	15.00	351.00	0.00	56.91	17.05	39.86
462	95	15.00	352.00	0.00	57.07	17.10	39.97
463	95	15.00	353.00	0.00	57.23	17.14	40.09
464	95	15.00	354.00	0.00	57.39	17.19	40.20
465	95	15.00	355.00	0.00	57.56	17.24	40.32
466	95	15.00	356.00	0.00	57.72	17.29	40.43
467	95	15.00	357.00	0.00	57.88	17.34	40.54
468	95	15.00	358.00	0.00	58.05	17.39	40.66
469	95	15.00	359.00	0.00	58.20	17.43	40.77
470	95	15.00	360.00	0.00	58.37	17.48	40.89
471	95	15.00	361.00	0.00	58.53	17.53	41.00
472	95	15.00	362.00	0.00	58.69	17.58	41.11
473	95	15.00	363.00	0.00	58.86	17.63	41.23
474	95	15.00	364.00	0.00	59.02	17.68	41.34
475	95	15.00	365.00	0.00	59.19	17.73	41.46
476	95	15.00	366.00	0.00	59.34	17.77	41.57
477	95	15.00	367.00	0.00	59.50	17.82	41.68
478	95	15.00	368.00	0.00	59.67	17.87	41.80
479	95	15.00	369.00	0.00	59.83	17.92	41.91
480	95	15.00	370.00	0.00	60.00	17.97	42.03
481	95	15.00	371.00	0.00	60.16	18.02	42.14
482	95	15.00	372.00	0.00	60.32	18.07	42.25
483	95	15.00	373.00	0.00	60.48	18.11	42.37
484	95	15.00	374.00	0.00	60.64	18.16	42.48
485	95	15.00	375.00	0.00	60.81	18.21	42.60
486	95	15.00	376.00	0.00	60.97	18.26	42.71
487	95	15.00	377.00	0.00	61.13	18.31	42.82
488	95	15.00	378.00	0.00	61.30	18.36	42.94
489	95	15.00	379.00	0.00	61.45	18.40	43.05
490	95	15.00	380.00	0.00	61.62	18.45	43.17
491	95	15.00	381.00	0.00	61.78	18.50	43.28
492	95	15.00	382.00	0.00	61.94	18.55	43.39
493	95	15.00	383.00	0.00	62.11	18.60	43.51
494	95	15.00	384.00	0.00	62.27	18.65	43.62
495	95	15.00	385.00	0.00	62.44	18.70	43.74
496	95	15.00	386.00	0.00	62.59	18.74	43.85
497	95	15.00	387.00	0.00	62.75	18.79	43.96
498	95	15.00	388.00	0.00	62.92	18.84	44.08
499	95	15.00	389.00	0.00	63.08	18.89	44.19
500	95	15.00	390.00	0.00	63.25	18.94	44.31
501	95	15.00	391.00	0.00	63.41	18.99	44.42
502	95	15.00	392.00	0.00	63.57	19.04	44.53
503	95	15.00	393.00	0.00	63.73	19.08	44.65
504	95	15.00	394.00	0.00	63.89	19.13	44.76

Weekly table

▼ Employee's earnings up to and including the UEL	Earnings at the LEL (where earnings are equal to or exceed the LEL)	Earnings above the LEL, up to and including the ET	Earnings above the ET, up to and including the UAP	Earnings above the UAP, up to and including the UEL	Total of employee's and employer's contributions	Employee's contributions due on all earnings above the ET	▼ Employer's contributions
1a	1b	1c	1d	1e	1f		
£	£	£ p	£ p	£ p	£ p	£ p	£ p
505	95	15.00	395.00	0.00	64.06	19.18	44.88
506	95	15.00	396.00	0.00	64.22	19.23	44.99
507	95	15.00	397.00	0.00	64.38	19.28	45.10
508	95	15.00	398.00	0.00	64.55	19.33	45.22
509	95	15.00	399.00	0.00	64.70	19.37	45.33
510	95	15.00	400.00	0.00	64.87	19.42	45.45
511	95	15.00	401.00	0.00	65.03	19.47	45.56
512	95	15.00	402.00	0.00	65.19	19.52	45.67
513	95	15.00	403.00	0.00	65.36	19.57	45.79
514	95	15.00	404.00	0.00	65.52	19.62	45.90
515	95	15.00	405.00	0.00	65.69	19.67	46.02
516	95	15.00	406.00	0.00	65.84	19.71	46.13
517	95	15.00	407.00	0.00	66.00	19.76	46.24
518	95	15.00	408.00	0.00	66.17	19.81	46.36
519	95	15.00	409.00	0.00	66.33	19.86	46.47
520	95	15.00	410.00	0.00	66.50	19.91	46.59
521	95	15.00	411.00	0.00	66.66	19.96	46.70
522	95	15.00	412.00	0.00	66.82	20.01	46.81
523	95	15.00	413.00	0.00	66.98	20.05	46.93
524	95	15.00	414.00	0.00	67.14	20.10	47.04
525	95	15.00	415.00	0.00	67.31	20.15	47.16
526	95	15.00	416.00	0.00	67.47	20.20	47.27
527	95	15.00	417.00	0.00	67.63	20.25	47.38
528	95	15.00	418.00	0.00	67.80	20.30	47.50
529	95	15.00	419.00	0.00	67.95	20.34	47.61
530	95	15.00	420.00	0.00	68.12	20.39	47.73
531	95	15.00	421.00	0.00	68.28	20.44	47.84
532	95	15.00	422.00	0.00	68.44	20.49	47.95
533	95	15.00	423.00	0.00	68.61	20.54	48.07
534	95	15.00	424.00	0.00	68.77	20.59	48.18
535	95	15.00	425.00	0.00	68.94	20.64	48.30
536	95	15.00	426.00	0.00	69.09	20.68	48.41
537	95	15.00	427.00	0.00	69.25	20.73	48.52
538	95	15.00	428.00	0.00	69.42	20.78	48.64
539	95	15.00	429.00	0.00	69.58	20.83	48.75
540	95	15.00	430.00	0.00	69.75	20.88	48.87
541	95	15.00	431.00	0.00	69.91	20.93	48.98
542	95	15.00	432.00	0.00	70.07	20.98	49.09
543	95	15.00	433.00	0.00	70.23	21.02	49.21
544	95	15.00	434.00	0.00	70.39	21.07	49.32
545	95	15.00	435.00	0.00	70.56	21.12	49.44
546	95	15.00	436.00	0.00	70.72	21.17	49.55
547	95	15.00	437.00	0.00	70.88	21.22	49.66
548	95	15.00	438.00	0.00	71.05	21.27	49.78
549	95	15.00	439.00	0.00	71.20	21.31	49.89
550	95	15.00	440.00	0.00	71.37	21.36	50.01
551	95	15.00	441.00	0.00	71.53	21.41	50.12
552	95	15.00	442.00	0.00	71.69	21.46	50.23
553	95	15.00	443.00	0.00	71.86	21.51	50.35
554	95	15.00	444.00	0.00	72.02	21.56	50.46
555	95	15.00	445.00	0.00	72.19	21.61	50.58
556	95	15.00	446.00	0.00	72.34	21.65	50.69
557	95	15.00	447.00	0.00	72.50	21.70	50.80
558	95	15.00	448.00	0.00	72.67	21.75	50.92
559	95	15.00	449.00	0.00	72.83	21.80	51.03

▼ Employee's earnings up to and including the UEL	Earnings at the LEL (where earnings are equal to or exceed the LEL)	Earnings above the LEL, up to and including the ET	Earnings above the ET, up to and including the UAP	Earnings above the UAP, up to and including the UEL	Total of employee's and employer's contributions	Employee's contributions due on all earnings above the ET	▼ Employer's contributions
£	£	£ p	£ p	£ p	£ p	£ p	£ p
560	95	15.00	450.00	0.00	73.00	21.85	51.15
561	95	15.00	451.00	0.00	73.16	21.90	51.26
562	95	15.00	452.00	0.00	73.32	21.95	51.37
563	95	15.00	453.00	0.00	73.48	21.99	51.49
564	95	15.00	454.00	0.00	73.64	22.04	51.60
565	95	15.00	455.00	0.00	73.81	22.09	51.72
566	95	15.00	456.00	0.00	73.97	22.14	51.83
567	95	15.00	457.00	0.00	74.13	22.19	51.94
568	95	15.00	458.00	0.00	74.30	22.24	52.06
569	95	15.00	459.00	0.00	74.45	22.28	52.17
570	95	15.00	460.00	0.00	74.62	22.33	52.29
571	95	15.00	461.00	0.00	74.78	22.38	52.40
572	95	15.00	462.00	0.00	74.94	22.43	52.51
573	95	15.00	463.00	0.00	75.11	22.48	52.63
574	95	15.00	464.00	0.00	75.27	22.53	52.74
575	95	15.00	465.00	0.00	75.44	22.58	52.86
576	95	15.00	466.00	0.00	75.59	22.62	52.97
577	95	15.00	467.00	0.00	75.75	22.67	53.08
578	95	15.00	468.00	0.00	75.92	22.72	53.20
579	95	15.00	469.00	0.00	76.08	22.77	53.31
580	95	15.00	470.00	0.00	76.25	22.82	53.43
581	95	15.00	471.00	0.00	76.41	22.87	53.54
582	95	15.00	472.00	0.00	76.57	22.92	53.65
583	95	15.00	473.00	0.00	76.73	22.96	53.77
584	95	15.00	474.00	0.00	76.89	23.01	53.88
585	95	15.00	475.00	0.00	77.06	23.06	54.00
586	95	15.00	476.00	0.00	77.22	23.11	54.11
587	95	15.00	477.00	0.00	77.38	23.16	54.22
588	95	15.00	478.00	0.00	77.55	23.21	54.34
589	95	15.00	479.00	0.00	77.70	23.25	54.45
590	95	15.00	480.00	0.00	77.87	23.30	54.57
591	95	15.00	481.00	0.00	78.03	23.35	54.68
592	95	15.00	482.00	0.00	78.19	23.40	54.79
593	95	15.00	483.00	0.00	78.36	23.45	54.91
594	95	15.00	484.00	0.00	78.52	23.50	55.02
595	95	15.00	485.00	0.00	78.69	23.55	55.14
596	95	15.00	486.00	0.00	78.84	23.59	55.25
597	95	15.00	487.00	0.00	79.00	23.64	55.36
598	95	15.00	488.00	0.00	79.17	23.69	55.48
599	95	15.00	489.00	0.00	79.33	23.74	55.59
600	95	15.00	490.00	0.00	79.50	23.79	55.71
601	95	15.00	491.00	0.00	79.66	23.84	55.82
602	95	15.00	492.00	0.00	79.82	23.89	55.93
603	95	15.00	493.00	0.00	79.98	23.93	56.05
604	95	15.00	494.00	0.00	80.14	23.98	56.16
605	95	15.00	495.00	0.00	80.31	24.03	56.28
606	95	15.00	496.00	0.00	80.47	24.08	56.39
607	95	15.00	497.00	0.00	80.63	24.13	56.50
608	95	15.00	498.00	0.00	80.80	24.18	56.62
609	95	15.00	499.00	0.00	80.95	24.22	56.73
610	95	15.00	500.00	0.00	81.12	24.27	56.85
611	95	15.00	501.00	0.00	81.28	24.32	56.96
612	95	15.00	502.00	0.00	81.44	24.37	57.07
613	95	15.00	503.00	0.00	81.61	24.42	57.19
614	95	15.00	504.00	0.00	81.77	24.47	57.30

Weekly table

▼ Employee's earnings up to and including the UEL	Earnings at the LEL (where earnings are equal to or exceed the LEL)	Earnings above the LEL, up to and including the ET	Earnings above the ET, up to and including the UAP	Earnings above the UAP, up to and including the UEL	Total of employee's and employer's contributions	Employee's contributions due on all earnings above the ET	▼ Employer's contributions
£	£	£ p	£ p	£ p	£ p	£ p	£ p
615	95	15.00	505.00	0.00	81.94	24.52	57.42
616	95	15.00	506.00	0.00	82.09	24.56	57.53
617	95	15.00	507.00	0.00	82.25	24.61	57.64
618	95	15.00	508.00	0.00	82.42	24.66	57.76
619	95	15.00	509.00	0.00	82.58	24.71	57.87
620	95	15.00	510.00	0.00	82.75	24.76	57.99
621	95	15.00	511.00	0.00	82.91	24.81	58.10
622	95	15.00	512.00	0.00	83.07	24.86	58.21
623	95	15.00	513.00	0.00	83.23	24.90	58.33
624	95	15.00	514.00	0.00	83.39	24.95	58.44
625	95	15.00	515.00	0.00	83.56	25.00	58.56
626	95	15.00	516.00	0.00	83.72	25.05	58.67
627	95	15.00	517.00	0.00	83.88	25.10	58.78
628	95	15.00	518.00	0.00	84.05	25.15	58.90
629	95	15.00	519.00	0.00	84.20	25.19	59.01
630	95	15.00	520.00	0.00	84.37	25.24	59.13
631	95	15.00	521.00	0.00	84.53	25.29	59.24
632	95	15.00	522.00	0.00	84.69	25.34	59.35
633	95	15.00	523.00	0.00	84.86	25.39	59.47
634	95	15.00	524.00	0.00	85.02	25.44	59.58
635	95	15.00	525.00	0.00	85.19	25.49	59.70
636	95	15.00	526.00	0.00	85.34	25.53	59.81
637	95	15.00	527.00	0.00	85.50	25.58	59.92
638	95	15.00	528.00	0.00	85.67	25.63	60.04
639	95	15.00	529.00	0.00	85.83	25.68	60.15
640	95	15.00	530.00	0.00	86.00	25.73	60.27
641	95	15.00	531.00	0.00	86.16	25.78	60.38
642	95	15.00	532.00	0.00	86.32	25.83	60.49
643	95	15.00	533.00	0.00	86.48	25.87	60.61
644	95	15.00	534.00	0.00	86.64	25.92	60.72
645	95	15.00	535.00	0.00	86.81	25.97	60.84
646	95	15.00	536.00	0.00	86.97	26.02	60.95
647	95	15.00	537.00	0.00	87.13	26.07	61.06
648	95	15.00	538.00	0.00	87.30	26.12	61.18
649	95	15.00	539.00	0.00	87.45	26.16	61.29
650	95	15.00	540.00	0.00	87.62	26.21	61.41
651	95	15.00	541.00	0.00	87.78	26.26	61.52
652	95	15.00	542.00	0.00	87.94	26.31	61.63
653	95	15.00	543.00	0.00	88.11	26.36	61.75
654	95	15.00	544.00	0.00	88.27	26.41	61.86
655	95	15.00	545.00	0.00	88.44	26.46	61.98
656	95	15.00	546.00	0.00	88.59	26.50	62.09
657	95	15.00	547.00	0.00	88.75	26.55	62.20
658	95	15.00	548.00	0.00	88.92	26.60	62.32
659	95	15.00	549.00	0.00	89.08	26.65	62.43
660	95	15.00	550.00	0.00	89.25	26.70	62.55
661	95	15.00	551.00	0.00	89.41	26.75	62.66
662	95	15.00	552.00	0.00	89.57	26.80	62.77
663	95	15.00	553.00	0.00	89.73	26.84	62.89
664	95	15.00	554.00	0.00	89.89	26.89	63.00
665	95	15.00	555.00	0.00	90.06	26.94	63.12
666	95	15.00	556.00	0.00	90.22	26.99	63.23
667	95	15.00	557.00	0.00	90.38	27.04	63.34
668	95	15.00	558.00	0.00	90.55	27.09	63.46
669	95	15.00	559.00	0.00	90.70	27.13	63.57

▼ Employee's earnings up to and including the UEL	Earnings at the LEL (where earnings are equal to or exceed the LEL)	Earnings above the LEL, up to and including the ET	Earnings above the ET, up to and including the UAP	Earnings above the UAP, up to and including the UEL	Total of employee's and employer's contributions	Employee's contributions due on all earnings above the ET	▼ Employer's contributions
£	£	£ p	£ p	£ p	£ p	£ p	£ p
670	95	15.00	560.00	0.00	90.87	27.18	63.69
671	95	15.00	561.00	0.00	91.03	27.23	63.80
672	95	15.00	562.00	0.00	91.19	27.28	63.91
673	95	15.00	563.00	0.00	91.36	27.33	64.03
674	95	15.00	564.00	0.00	91.52	27.38	64.14
675	95	15.00	565.00	0.00	91.69	27.43	64.26
676	95	15.00	566.00	0.00	91.84	27.47	64.37
677	95	15.00	567.00	0.00	92.00	27.52	64.48
678	95	15.00	568.00	0.00	92.17	27.57	64.60
679	95	15.00	569.00	0.00	92.33	27.62	64.71
680	95	15.00	570.00	0.00	92.50	27.67	64.83
681	95	15.00	571.00	0.00	92.66	27.72	64.94
682	95	15.00	572.00	0.00	92.82	27.77	65.05
683	95	15.00	573.00	0.00	92.98	27.81	65.17
684	95	15.00	574.00	0.00	93.14	27.86	65.28
685	95	15.00	575.00	0.00	93.31	27.91	65.40
686	95	15.00	576.00	0.00	93.47	27.96	65.51
687	95	15.00	577.00	0.00	93.63	28.01	65.62
688	95	15.00	578.00	0.00	93.80	28.06	65.74
689	95	15.00	579.00	0.00	93.95	28.10	65.85
690	95	15.00	580.00	0.00	94.12	28.15	65.97
691	95	15.00	581.00	0.00	94.28	28.20	66.08
692	95	15.00	582.00	0.00	94.44	28.25	66.19
693	95	15.00	583.00	0.00	94.61	28.30	66.31
694	95	15.00	584.00	0.00	94.77	28.35	66.42
695	95	15.00	585.00	0.00	94.94	28.40	66.54
696	95	15.00	586.00	0.00	95.09	28.44	66.65
697	95	15.00	587.00	0.00	95.25	28.49	66.76
698	95	15.00	588.00	0.00	95.42	28.54	66.88
699	95	15.00	589.00	0.00	95.58	28.59	66.99
700	95	15.00	590.00	0.00	95.75	28.64	67.11
701	95	15.00	591.00	0.00	95.91	28.69	67.22
702	95	15.00	592.00	0.00	96.07	28.74	67.33
703	95	15.00	593.00	0.00	96.23	28.78	67.45
704	95	15.00	594.00	0.00	96.39	28.83	67.56
705	95	15.00	595.00	0.00	96.56	28.88	67.68
706	95	15.00	596.00	0.00	96.72	28.93	67.79
707	95	15.00	597.00	0.00	96.88	28.98	67.90
708	95	15.00	598.00	0.00	97.05	29.03	68.02
709	95	15.00	599.00	0.00	97.20	29.07	68.13
710	95	15.00	600.00	0.00	97.37	29.12	68.25
711	95	15.00	601.00	0.00	97.53	29.17	68.36
712	95	15.00	602.00	0.00	97.69	29.22	68.47
713	95	15.00	603.00	0.00	97.86	29.27	68.59
714	95	15.00	604.00	0.00	98.02	29.32	68.70
715	95	15.00	605.00	0.00	98.19	29.37	68.82
716	95	15.00	606.00	0.00	98.34	29.41	68.93
717	95	15.00	607.00	0.00	98.50	29.46	69.04
718	95	15.00	608.00	0.00	98.67	29.51	69.16
719	95	15.00	609.00	0.00	98.83	29.56	69.27
720	95	15.00	610.00	0.00	99.00	29.61	69.39
721	95	15.00	611.00	0.00	99.16	29.66	69.50
722	95	15.00	612.00	0.00	99.32	29.71	69.61
723	95	15.00	613.00	0.00	99.48	29.75	69.73
724	95	15.00	614.00	0.00	99.64	29.80	69.84

Weekly table

▼ Employee's earnings up to and including the UEL	Earnings at the LEL (where earnings are equal to or exceed the LEL)	Earnings above the LEL, up to and including the ET	Earnings above the ET, up to and including the UAP	Earnings above the UAP, up to and including the UEL	Total of employee's and employer's contributions	Employee's contributions due on all earnings above the ET	▼ Employer's contributions
1a	1b	1c	1d	1e	1f		
£	£	£ p	£ p	£ p	£ p	£ p	£ p
725	95	15.00	615.00	0.00	99.81	29.85	69.96
726	95	15.00	616.00	0.00	99.97	29.90	70.07
727	95	15.00	617.00	0.00	100.13	29.95	70.18
728	95	15.00	618.00	0.00	100.30	30.00	70.30
729	95	15.00	619.00	0.00	100.45	30.04	70.41
730	95	15.00	620.00	0.00	100.62	30.09	70.53
731	95	15.00	621.00	0.00	100.78	30.14	70.64
732	95	15.00	622.00	0.00	100.94	30.19	70.75
733	95	15.00	623.00	0.00	101.11	30.24	70.87
734	95	15.00	624.00	0.00	101.27	30.29	70.98
735	95	15.00	625.00	0.00	101.44	30.34	71.10
736	95	15.00	626.00	0.00	101.59	30.38	71.21
737	95	15.00	627.00	0.00	101.75	30.43	71.32
738	95	15.00	628.00	0.00	101.92	30.48	71.44
739	95	15.00	629.00	0.00	102.08	30.53	71.55
740	95	15.00	630.00	0.00	102.25	30.58	71.67
741	95	15.00	631.00	0.00	102.41	30.63	71.78
742	95	15.00	632.00	0.00	102.57	30.68	71.89
743	95	15.00	633.00	0.00	102.73	30.72	72.01
744	95	15.00	634.00	0.00	102.89	30.77	72.12
745	95	15.00	635.00	0.00	103.06	30.82	72.24
746	95	15.00	636.00	0.00	103.22	30.87	72.35
747	95	15.00	637.00	0.00	103.38	30.92	72.46
748	95	15.00	638.00	0.00	103.55	30.97	72.58
749	95	15.00	639.00	0.00	103.70	31.01	72.69
750	95	15.00	640.00	0.00	103.87	31.06	72.81
751	95	15.00	641.00	0.00	104.03	31.11	72.92
752	95	15.00	642.00	0.00	104.19	31.16	73.03
753	95	15.00	643.00	0.00	104.36	31.21	73.15
754	95	15.00	644.00	0.00	104.52	31.26	73.26
755	95	15.00	645.00	0.00	104.69	31.31	73.38
756	95	15.00	646.00	0.00	104.84	31.35	73.49
757	95	15.00	647.00	0.00	105.00	31.40	73.60
758	95	15.00	648.00	0.00	105.17	31.45	73.72
759	95	15.00	649.00	0.00	105.33	31.50	73.83
760	95	15.00	650.00	0.00	105.50	31.55	73.95
761	95	15.00	651.00	0.00	105.66	31.60	74.06
762	95	15.00	652.00	0.00	105.82	31.65	74.17
763	95	15.00	653.00	0.00	105.98	31.69	74.29
764	95	15.00	654.00	0.00	106.14	31.74	74.40
765	95	15.00	655.00	0.00	106.31	31.79	74.52
766	95	15.00	656.00	0.00	106.47	31.84	74.63
767	95	15.00	657.00	0.00	106.63	31.89	74.74
768	95	15.00	658.00	0.00	106.80	31.94	74.86
769	95	15.00	659.00	0.00	106.95	31.98	74.97
770	95	15.00	660.00	0.00	107.04	32.01	75.03
771	95	15.00	660.00	1.00	107.30	32.08	75.22
772	95	15.00	660.00	2.00	107.48	32.13	75.35
773	95	15.00	660.00	3.00	107.66	32.18	75.48
774	95	15.00	660.00	4.00	107.84	32.23	75.61
775	95	15.00	660.00	5.00	108.01	32.28	75.73
776	95	15.00	660.00	6.00	108.18	32.32	75.86
777	95	15.00	660.00	7.00	108.36	32.37	75.99
778	95	15.00	660.00	8.00	108.54	32.42	76.12
779	95	15.00	660.00	9.00	108.72	32.47	76.25

▼ Employee's earnings up to and including the UEL	Earnings at the LEL (where earnings are equal to or exceed the LEL)	Earnings above the LEL, up to and including the ET	Earnings above the ET, up to and including the UAP	Earnings above the UAP, up to and including the UEL	Total of employee's and employer's contributions	Employee's contributions due on all earnings above the ET	▼ Employer's contributions
	1a	1b	1c	1d	1e	1f	
£	£	£ p	£ p	£ p	£ p	£ p	£ p
780	95	15.00	660.00	10.00	108.89	32.52	76.37
781	95	15.00	660.00	11.00	109.07	32.57	76.50
782	95	15.00	660.00	12.00	109.25	32.62	76.63
783	95	15.00	660.00	13.00	109.42	32.66	76.76
784	95	15.00	660.00	14.00	109.60	32.71	76.89
785	95	15.00	660.00	15.00	109.77	32.76	77.01
786	95	15.00	660.00	16.00	109.95	32.81	77.14
787	95	15.00	660.00	17.00	110.13	32.86	77.27
788	95	15.00	660.00	18.00	110.31	32.91	77.40
789	95	15.00	660.00	19.00	110.48	32.95	77.53
790	95	15.00	660.00	20.00	110.65	33.00	77.65
791	95	15.00	660.00	21.00	110.83	33.05	77.78
792	95	15.00	660.00	22.00	111.01	33.10	77.91
793	95	15.00	660.00	23.00	111.19	33.15	78.04
794	95	15.00	660.00	24.00	111.37	33.20	78.17
795	95	15.00	660.00	25.00	111.54	33.25	78.29
796	95	15.00	660.00	26.00	111.71	33.29	78.42
797	95	15.00	660.00	27.00	111.89	33.34	78.55
798	95	15.00	660.00	28.00	112.07	33.39	78.68
799	95	15.00	660.00	29.00	112.25	33.44	78.81
800	95	15.00	660.00	30.00	112.42	33.49	78.93
801	95	15.00	660.00	31.00	112.60	33.54	79.06
802	95	15.00	660.00	32.00	112.78	33.59	79.19
803	95	15.00	660.00	33.00	112.95	33.63	79.32
804	95	15.00	660.00	34.00	113.13	33.68	79.45
805	95	15.00	660.00	35.00	113.30	33.73	79.57
806	95	15.00	660.00	36.00	113.48	33.78	79.70
807	95	15.00	660.00	37.00	113.66	33.83	79.83
808	95	15.00	660.00	38.00	113.84	33.88	79.96
809	95	15.00	660.00	39.00	114.01	33.92	80.09
810	95	15.00	660.00	40.00	114.18	33.97	80.21
811	95	15.00	660.00	41.00	114.36	34.02	80.34
812	95	15.00	660.00	42.00	114.54	34.07	80.47
813	95	15.00	660.00	43.00	114.72	34.12	80.60
814	95	15.00	660.00	44.00	114.90	34.17	80.73
815	95	15.00	660.00	45.00	115.07	34.22	80.85
816	95	15.00	660.00	46.00	115.24	34.26	80.98
817	95	15.00	660.00	47.00	115.42	34.31	81.11
818	95	15.00	660.00	48.00	115.60	34.36	81.24
819	95	15.00	660.00	49.00	115.78	34.41	81.37
820	95	15.00	660.00	50.00	115.95	34.46	81.49
821	95	15.00	660.00	51.00	116.13	34.51	81.62
822	95	15.00	660.00	52.00	116.31	34.56	81.75
823	95	15.00	660.00	53.00	116.48	34.60	81.88
824	95	15.00	660.00	54.00	116.66	34.65	82.01
825	95	15.00	660.00	55.00	116.83	34.70	82.13
826	95	15.00	660.00	56.00	117.01	34.75	82.26
827	95	15.00	660.00	57.00	117.19	34.80	82.39
828	95	15.00	660.00	58.00	117.37	34.85	82.52
829	95	15.00	660.00	59.00	117.54	34.89	82.65
830	95	15.00	660.00	60.00	117.71	34.94	82.77
831	95	15.00	660.00	61.00	117.89	34.99	82.90
832	95	15.00	660.00	62.00	118.07	35.04	83.03
833	95	15.00	660.00	63.00	118.25	35.09	83.16
834	95	15.00	660.00	64.00	118.43	35.14	83.29

Weekly table

▼ Employee's earnings up to and including the UEL	Earnings at the LEL (where earnings are equal to or exceed the LEL)	Earnings above the LEL, up to and including the ET	Earnings above the ET, up to and including the UAP	Earnings above the UAP, up to and including the UEL	Total of employee's and employer's contributions	Employee's contributions due on all earnings above the ET	▼ Employer's contributions
	1a	1b	1c	1d	1e	1f	
£	£	£ p	£ p	£ p	£ p	£ p	£ p
835	95	15.00	660.00	65.00	118.60	35.19	83.41
836	95	15.00	660.00	66.00	118.77	35.23	83.54
837	95	15.00	660.00	67.00	118.95	35.28	83.67
838	95	15.00	660.00	68.00	119.13	35.33	83.80
839	95	15.00	660.00	69.00	119.31	35.38	83.93
840	95	15.00	660.00	70.00	119.48	35.43	84.05
841	95	15.00	660.00	71.00	119.66	35.48	84.18
842	95	15.00	660.00	72.00	119.84	35.53	84.31
843	95	15.00	660.00	73.00	120.01	35.57	84.44
844	95	15.00	660.00	74.00	120.10	35.60	84.50

If the employee's gross pay is over £844, go to page 103

Monthly table for Contracted-out Money Purchase reduced rate contributions for use from 6 April 2009 to 5 April 2010

Use this table for

married women or widows in your Contracted-out Money Purchase Scheme or Contracted-out Money Purchase Stakeholder Pension Scheme or the money purchase part of your Contracted-out Mixed Benefit Scheme, and who have the right to pay reduced rate employee's contributions for whom you hold a valid certificate CA4139, CF383 or CF380A.

Do not use this table for

- women aged 60 or over, see booklet CA41
- women in your Contracted-out Money Purchase Scheme or Contracted-out Money Purchase Stakeholder Pension Scheme or the money purchase part of your Contracted-out Mixed Benefit Scheme for whom you hold form CA2700, see Table S
- married women or widows in a Contracted-out Salary Related Scheme or in the salary related part of a Contracted-out Mixed Benefit Scheme, see booklet CA39.

Completing Deductions Working Sheet, form P11 or substitute

- Enter 'G' and the Scheme Contracting-out Number in the space provided in the 'End of Year Summary' box of form P11.
- Copy the figures in columns 1a -1f of the table to columns 1a -1f of form P11.

If the employee's total earnings fall between the LEL and the UEL and the exact gross pay is not shown in the table, use the next smaller figure shown. If the employee's total earnings exceed the UEL, see page 103.

The figures in the left hand column of each table show steps between the LEL and the UEL. The NICs liability for each step, with the exception of the LEL, ET, UAP and UEL, is calculated at the mid-point of the steps so you and your employee may pay slightly more or less than if you used the exact percentage method.

▼ Employee's earnings up to and including the UEL	Earnings at the LEL (where earnings are equal to or exceed the LEL)	Earnings above the LEL, up to and including the ET	Earnings above the ET, up to and including the UAP	Earnings above the UAP, up to and including the UEL	Total of employee's and employer's contributions	Employee's contributions due on all earnings above the ET	▼ Employer's contributions
£	£	£ p	£ p	£ p	£ p	£ p	£ p
Up to and including 411.99	No NIC liability, make no entries on forms P11 and P14						
412	412	0.00	0.00	0.00	0.00	0.00	0.00
416	412	4.00	0.00	0.00	R 0.08	0.00	R 0.08
420	412	8.00	0.00	0.00	R 0.14	0.00	R 0.14
424	412	12.00	0.00	0.00	R 0.20	0.00	R 0.20
428	412	16.00	0.00	0.00	R 0.25	0.00	R 0.25
432	412	20.00	0.00	0.00	R 0.31	0.00	R 0.31
436	412	24.00	0.00	0.00	R 0.36	0.00	R 0.36
440	412	28.00	0.00	0.00	R 0.42	0.00	R 0.42
444	412	32.00	0.00	0.00	R 0.48	0.00	R 0.48
448	412	36.00	0.00	0.00	R 0.53	0.00	R 0.53
452	412	40.00	0.00	0.00	R 0.59	0.00	R 0.59
456	412	44.00	0.00	0.00	R 0.64	0.00	R 0.64
460	412	48.00	0.00	0.00	R 0.70	0.00	R 0.70
464	412	52.00	0.00	0.00	R 0.76	0.00	R 0.76
468	412	56.00	0.00	0.00	R 0.81	0.00	R 0.81
472	412	60.00	0.00	0.00	R 0.87	0.00	R 0.87
476	412	64.00	0.00	0.00	R 0.90	0.00	R 0.90
480	412	64.00	4.00	0.00	0.07	0.29	R 0.22
484	412	64.00	8.00	0.00	0.72	0.48	0.24
488	412	64.00	12.00	0.00	1.38	0.68	0.70
492	412	64.00	16.00	0.00	2.02	0.87	1.15
496	412	64.00	20.00	0.00	2.68	1.07	1.61
500	412	64.00	24.00	0.00	3.32	1.26	2.06
504	412	64.00	28.00	0.00	3.97	1.45	2.52
508	412	64.00	32.00	0.00	4.63	1.65	2.98

Monthly table

▼ Employee's earnings up to and including the UEL	Earnings at the LEL (where earnings are equal to or exceed the LEL)	Earnings above the LEL, up to and including the ET	Earnings above the ET, up to and including the UAP	Earnings above the UAP, up to and including the UEL	Total of employee's and employer's contributions	Employee's contributions due on all earnings above the ET	▼ Employer's contributions
	1a	1b	1c	1d	1e	1f	
£	£	£ p	£ p	£ p	£ p	£ p	£ p
512	412	64.00	36.00	0.00	5.27	1.84	3.43
516	412	64.00	40.00	0.00	5.93	2.04	3.89
520	412	64.00	44.00	0.00	6.57	2.23	4.34
524	412	64.00	48.00	0.00	7.22	2.42	4.80
528	412	64.00	52.00	0.00	7.88	2.62	5.26
532	412	64.00	56.00	0.00	8.52	2.81	5.71
536	412	64.00	60.00	0.00	9.18	3.01	6.17
540	412	64.00	64.00	0.00	9.82	3.20	6.62
544	412	64.00	68.00	0.00	10.47	3.39	7.08
548	412	64.00	72.00	0.00	11.13	3.59	7.54
552	412	64.00	76.00	0.00	11.77	3.78	7.99
556	412	64.00	80.00	0.00	12.43	3.98	8.45
560	412	64.00	84.00	0.00	13.07	4.17	8.90
564	412	64.00	88.00	0.00	13.72	4.36	9.36
568	412	64.00	92.00	0.00	14.38	4.56	9.82
572	412	64.00	96.00	0.00	15.02	4.75	10.27
576	412	64.00	100.00	0.00	15.68	4.95	10.73
580	412	64.00	104.00	0.00	16.32	5.14	11.18
584	412	64.00	108.00	0.00	16.97	5.33	11.64
588	412	64.00	112.00	0.00	17.63	5.53	12.10
592	412	64.00	116.00	0.00	18.27	5.72	12.55
596	412	64.00	120.00	0.00	18.93	5.92	13.01
600	412	64.00	124.00	0.00	19.57	6.11	13.46
604	412	64.00	128.00	0.00	20.22	6.30	13.92
608	412	64.00	132.00	0.00	20.88	6.50	14.38
612	412	64.00	136.00	0.00	21.52	6.69	14.83
616	412	64.00	140.00	0.00	22.18	6.89	15.29
620	412	64.00	144.00	0.00	22.82	7.08	15.74
624	412	64.00	148.00	0.00	23.47	7.27	16.20
628	412	64.00	152.00	0.00	24.13	7.47	16.66
632	412	64.00	156.00	0.00	24.77	7.66	17.11
636	412	64.00	160.00	0.00	25.43	7.86	17.57
640	412	64.00	164.00	0.00	26.07	8.05	18.02
644	412	64.00	168.00	0.00	26.72	8.24	18.48
648	412	64.00	172.00	0.00	27.38	8.44	18.94
652	412	64.00	176.00	0.00	28.02	8.63	19.39
656	412	64.00	180.00	0.00	28.68	8.83	19.85
660	412	64.00	184.00	0.00	29.32	9.02	20.30
664	412	64.00	188.00	0.00	29.97	9.21	20.76
668	412	64.00	192.00	0.00	30.63	9.41	21.22
672	412	64.00	196.00	0.00	31.27	9.60	21.67
676	412	64.00	200.00	0.00	31.93	9.80	22.13
680	412	64.00	204.00	0.00	32.57	9.99	22.58
684	412	64.00	208.00	0.00	33.22	10.18	23.04
688	412	64.00	212.00	0.00	33.88	10.38	23.50
692	412	64.00	216.00	0.00	34.52	10.57	23.95
696	412	64.00	220.00	0.00	35.18	10.77	24.41
700	412	64.00	224.00	0.00	35.82	10.96	24.86
704	412	64.00	228.00	0.00	36.47	11.15	25.32
708	412	64.00	232.00	0.00	37.13	11.35	25.78
712	412	64.00	236.00	0.00	37.77	11.54	26.23
716	412	64.00	240.00	0.00	38.43	11.74	26.69
720	412	64.00	244.00	0.00	39.07	11.93	27.14
724	412	64.00	248.00	0.00	39.72	12.12	27.60
728	412	64.00	252.00	0.00	40.38	12.32	28.06

▼ Employee's earnings up to and including the UEL	Earnings at the LEL (where earnings are equal to or exceed the LEL)	Earnings above the LEL, up to and including the ET	Earnings above the ET, up to and including the UAP	Earnings above the UAP, up to and including the UEL	Total of employee's and employer's contributions	Employee's contributions due on all earnings above the ET	▼ Employer's contributions
	1a	1b	1c	1d	1e	1f	
£	£	£ p	£ p	£ p	£ p	£ p	£ p
732	412	64.00	256.00	0.00	41.02	12.51	28.51
736	412	64.00	260.00	0.00	41.68	12.71	28.97
740	412	64.00	264.00	0.00	42.32	12.90	29.42
744	412	64.00	268.00	0.00	42.97	13.09	29.88
748	412	64.00	272.00	0.00	43.63	13.29	30.34
752	412	64.00	276.00	0.00	44.27	13.48	30.79
756	412	64.00	280.00	0.00	44.93	13.68	31.25
760	412	64.00	284.00	0.00	45.57	13.87	31.70
764	412	64.00	288.00	0.00	46.22	14.06	32.16
768	412	64.00	292.00	0.00	46.88	14.26	32.62
772	412	64.00	296.00	0.00	47.52	14.45	33.07
776	412	64.00	300.00	0.00	48.18	14.65	33.53
780	412	64.00	304.00	0.00	48.82	14.84	33.98
784	412	64.00	308.00	0.00	49.47	15.03	34.44
788	412	64.00	312.00	0.00	50.13	15.23	34.90
792	412	64.00	316.00	0.00	50.77	15.42	35.35
796	412	64.00	320.00	0.00	51.43	15.62	35.81
800	412	64.00	324.00	0.00	52.07	15.81	36.26
804	412	64.00	328.00	0.00	52.72	16.00	36.72
808	412	64.00	332.00	0.00	53.38	16.20	37.18
812	412	64.00	336.00	0.00	54.02	16.39	37.63
816	412	64.00	340.00	0.00	54.68	16.59	38.09
820	412	64.00	344.00	0.00	55.32	16.78	38.54
824	412	64.00	348.00	0.00	55.97	16.97	39.00
828	412	64.00	352.00	0.00	56.63	17.17	39.46
832	412	64.00	356.00	0.00	57.27	17.36	39.91
836	412	64.00	360.00	0.00	57.93	17.56	40.37
840	412	64.00	364.00	0.00	58.57	17.75	40.82
844	412	64.00	368.00	0.00	59.22	17.94	41.28
848	412	64.00	372.00	0.00	59.88	18.14	41.74
852	412	64.00	376.00	0.00	60.52	18.33	42.19
856	412	64.00	380.00	0.00	61.18	18.53	42.65
860	412	64.00	384.00	0.00	61.82	18.72	43.10
864	412	64.00	388.00	0.00	62.47	18.91	43.56
868	412	64.00	392.00	0.00	63.13	19.11	44.02
872	412	64.00	396.00	0.00	63.77	19.30	44.47
876	412	64.00	400.00	0.00	64.43	19.50	44.93
880	412	64.00	404.00	0.00	65.07	19.69	45.38
884	412	64.00	408.00	0.00	65.72	19.88	45.84
888	412	64.00	412.00	0.00	66.38	20.08	46.30
892	412	64.00	416.00	0.00	67.02	20.27	46.75
896	412	64.00	420.00	0.00	67.68	20.47	47.21
900	412	64.00	424.00	0.00	68.32	20.66	47.66
904	412	64.00	428.00	0.00	68.97	20.85	48.12
908	412	64.00	432.00	0.00	69.63	21.05	48.58
912	412	64.00	436.00	0.00	70.27	21.24	49.03
916	412	64.00	440.00	0.00	70.93	21.44	49.49
920	412	64.00	444.00	0.00	71.57	21.63	49.94
924	412	64.00	448.00	0.00	72.22	21.82	50.40
928	412	64.00	452.00	0.00	72.88	22.02	50.86
932	412	64.00	456.00	0.00	73.52	22.21	51.31
936	412	64.00	460.00	0.00	74.18	22.41	51.77
940	412	64.00	464.00	0.00	74.82	22.60	52.22
944	412	64.00	468.00	0.00	75.47	22.79	52.68
948	412	64.00	472.00	0.00	76.13	22.99	53.14

Monthly table

▼ Employee's earnings up to and including the UEL	Earnings at the LEL (where earnings are equal to or exceed the LEL)	Earnings above the LEL, up to and including the ET	Earnings above the ET, up to and including the UAP	Earnings above the UAP, up to and including the UEL	Total of employee's and employer's contributions	Employee's contributions due on all earnings above the ET	▼ Employer's contributions
	1a	1b	1c	1d	1e	1f	
£	£	£ p	£ p	£ p	£ p	£ p	£ p
952	412	64.00	476.00	0.00	76.77	23.18	53.59
956	412	64.00	480.00	0.00	77.43	23.38	54.05
960	412	64.00	484.00	0.00	78.07	23.57	54.50
964	412	64.00	488.00	0.00	78.72	23.76	54.96
968	412	64.00	492.00	0.00	79.38	23.96	55.42
972	412	64.00	496.00	0.00	80.02	24.15	55.87
976	412	64.00	500.00	0.00	80.68	24.35	56.33
980	412	64.00	504.00	0.00	81.32	24.54	56.78
984	412	64.00	508.00	0.00	81.97	24.73	57.24
988	412	64.00	512.00	0.00	82.63	24.93	57.70
992	412	64.00	516.00	0.00	83.27	25.12	58.15
996	412	64.00	520.00	0.00	83.93	25.32	58.61
1000	412	64.00	524.00	0.00	84.57	25.51	59.06
1004	412	64.00	528.00	0.00	85.22	25.70	59.52
1008	412	64.00	532.00	0.00	85.88	25.90	59.98
1012	412	64.00	536.00	0.00	86.52	26.09	60.43
1016	412	64.00	540.00	0.00	87.18	26.29	60.89
1020	412	64.00	544.00	0.00	87.82	26.48	61.34
1024	412	64.00	548.00	0.00	88.47	26.67	61.80
1028	412	64.00	552.00	0.00	89.13	26.87	62.26
1032	412	64.00	556.00	0.00	89.77	27.06	62.71
1036	412	64.00	560.00	0.00	90.43	27.26	63.17
1040	412	64.00	564.00	0.00	91.07	27.45	63.62
1044	412	64.00	568.00	0.00	91.72	27.64	64.08
1048	412	64.00	572.00	0.00	92.38	27.84	64.54
1052	412	64.00	576.00	0.00	93.02	28.03	64.99
1056	412	64.00	580.00	0.00	93.68	28.23	65.45
1060	412	64.00	584.00	0.00	94.32	28.42	65.90
1064	412	64.00	588.00	0.00	94.97	28.61	66.36
1068	412	64.00	592.00	0.00	95.63	28.81	66.82
1072	412	64.00	596.00	0.00	96.27	29.00	67.27
1076	412	64.00	600.00	0.00	96.93	29.20	67.73
1080	412	64.00	604.00	0.00	97.57	29.39	68.18
1084	412	64.00	608.00	0.00	98.22	29.58	68.64
1088	412	64.00	612.00	0.00	98.88	29.78	69.10
1092	412	64.00	616.00	0.00	99.52	29.97	69.55
1096	412	64.00	620.00	0.00	100.18	30.17	70.01
1100	412	64.00	624.00	0.00	100.82	30.36	70.46
1104	412	64.00	628.00	0.00	101.47	30.55	70.92
1108	412	64.00	632.00	0.00	102.13	30.75	71.38
1112	412	64.00	636.00	0.00	102.77	30.94	71.83
1116	412	64.00	640.00	0.00	103.43	31.14	72.29
1120	412	64.00	644.00	0.00	104.07	31.33	72.74
1124	412	64.00	648.00	0.00	104.72	31.52	73.20
1128	412	64.00	652.00	0.00	105.38	31.72	73.66
1132	412	64.00	656.00	0.00	106.02	31.91	74.11
1136	412	64.00	660.00	0.00	106.68	32.11	74.57
1140	412	64.00	664.00	0.00	107.32	32.30	75.02
1144	412	64.00	668.00	0.00	107.97	32.49	75.48
1148	412	64.00	672.00	0.00	108.63	32.69	75.94
1152	412	64.00	676.00	0.00	109.27	32.88	76.39
1156	412	64.00	680.00	0.00	109.93	33.08	76.85
1160	412	64.00	684.00	0.00	110.57	33.27	77.30
1164	412	64.00	688.00	0.00	111.22	33.46	77.76
1168	412	64.00	692.00	0.00	111.88	33.66	78.22

▼ Employee's earnings up to and including the UEL	Earnings at the LEL (where earnings are equal to or exceed the LEL)	Earnings above the LEL, up to and including the ET	Earnings above the ET, up to and including the UAP	Earnings above the UAP, up to and including the UEL	Total of employee's and employer's contributions	Employee's contributions due on all earnings above the ET	▼ Employer's contributions
£	1a £	1b £ p	1c £ p	1d £ p	1e £ p	1f £ p	£ p
1172	412	64.00	696.00	0.00	112.52	33.85	78.67
1176	412	64.00	700.00	0.00	113.18	34.05	79.13
1180	412	64.00	704.00	0.00	113.82	34.24	79.58
1184	412	64.00	708.00	0.00	114.47	34.43	80.04
1188	412	64.00	712.00	0.00	115.13	34.63	80.50
1192	412	64.00	716.00	0.00	115.77	34.82	80.95
1196	412	64.00	720.00	0.00	116.43	35.02	81.41
1200	412	64.00	724.00	0.00	117.07	35.21	81.86
1204	412	64.00	728.00	0.00	117.72	35.40	82.32
1208	412	64.00	732.00	0.00	118.38	35.60	82.78
1212	412	64.00	736.00	0.00	119.02	35.79	83.23
1216	412	64.00	740.00	0.00	119.68	35.99	83.69
1220	412	64.00	744.00	0.00	120.32	36.18	84.14
1224	412	64.00	748.00	0.00	120.97	36.37	84.60
1228	412	64.00	752.00	0.00	121.63	36.57	85.06
1232	412	64.00	756.00	0.00	122.27	36.76	85.51
1236	412	64.00	760.00	0.00	122.93	36.96	85.97
1240	412	64.00	764.00	0.00	123.57	37.15	86.42
1244	412	64.00	768.00	0.00	124.22	37.34	86.88
1248	412	64.00	772.00	0.00	124.88	37.54	87.34
1252	412	64.00	776.00	0.00	125.52	37.73	87.79
1256	412	64.00	780.00	0.00	126.18	37.93	88.25
1260	412	64.00	784.00	0.00	126.82	38.12	88.70
1264	412	64.00	788.00	0.00	127.47	38.31	89.16
1268	412	64.00	792.00	0.00	128.13	38.51	89.62
1272	412	64.00	796.00	0.00	128.77	38.70	90.07
1276	412	64.00	800.00	0.00	129.43	38.90	90.53
1280	412	64.00	804.00	0.00	130.07	39.09	90.98
1284	412	64.00	808.00	0.00	130.72	39.28	91.44
1288	412	64.00	812.00	0.00	131.38	39.48	91.90
1292	412	64.00	816.00	0.00	132.02	39.67	92.35
1296	412	64.00	820.00	0.00	132.68	39.87	92.81
1300	412	64.00	824.00	0.00	133.32	40.06	93.26
1304	412	64.00	828.00	0.00	133.97	40.25	93.72
1308	412	64.00	832.00	0.00	134.63	40.45	94.18
1312	412	64.00	836.00	0.00	135.27	40.64	94.63
1316	412	64.00	840.00	0.00	135.93	40.84	95.09
1320	412	64.00	844.00	0.00	136.57	41.03	95.54
1324	412	64.00	848.00	0.00	137.22	41.22	96.00
1328	412	64.00	852.00	0.00	137.88	41.42	96.46
1332	412	64.00	856.00	0.00	138.52	41.61	96.91
1336	412	64.00	860.00	0.00	139.18	41.81	97.37
1340	412	64.00	864.00	0.00	139.82	42.00	97.82
1344	412	64.00	868.00	0.00	140.47	42.19	98.28
1348	412	64.00	872.00	0.00	141.13	42.39	98.74
1352	412	64.00	876.00	0.00	141.77	42.58	99.19
1356	412	64.00	880.00	0.00	142.43	42.78	99.65
1360	412	64.00	884.00	0.00	143.07	42.97	100.10
1364	412	64.00	888.00	0.00	143.72	43.16	100.56
1368	412	64.00	892.00	0.00	144.38	43.36	101.02
1372	412	64.00	896.00	0.00	145.02	43.55	101.47
1376	412	64.00	900.00	0.00	145.68	43.75	101.93
1380	412	64.00	904.00	0.00	146.32	43.94	102.38
1384	412	64.00	908.00	0.00	146.97	44.13	102.84
1388	412	64.00	912.00	0.00	147.63	44.33	103.30

Monthly table

▼ Employee's earnings up to and including the UEL	Earnings at the LEL (where earnings are equal to or exceed the LEL)	Earnings above the LEL, up to and including the ET	Earnings above the ET, up to and including the UAP	Earnings above the UAP, up to and including the UEL	Total of employee's and employer's contributions	Employee's contributions due on all earnings above the ET	▼ Employer's contributions
	1a	1b	1c	1d	1e	1f	
£	£	£ p	£ p	£ p	£ p	£ p	£ p
1392	412	64.00	916.00	0.00	148.27	44.52	103.75
1396	412	64.00	920.00	0.00	148.93	44.72	104.21
1400	412	64.00	924.00	0.00	149.57	44.91	104.66
1404	412	64.00	928.00	0.00	150.22	45.10	105.12
1408	412	64.00	932.00	0.00	150.88	45.30	105.58
1412	412	64.00	936.00	0.00	151.52	45.49	106.03
1416	412	64.00	940.00	0.00	152.18	45.69	106.49
1420	412	64.00	944.00	0.00	152.82	45.88	106.94
1424	412	64.00	948.00	0.00	153.47	46.07	107.40
1428	412	64.00	952.00	0.00	154.13	46.27	107.86
1432	412	64.00	956.00	0.00	154.77	46.46	108.31
1436	412	64.00	960.00	0.00	155.43	46.66	108.77
1440	412	64.00	964.00	0.00	156.07	46.85	109.22
1444	412	64.00	968.00	0.00	156.72	47.04	109.68
1448	412	64.00	972.00	0.00	157.38	47.24	110.14
1452	412	64.00	976.00	0.00	158.02	47.43	110.59
1456	412	64.00	980.00	0.00	158.68	47.63	111.05
1460	412	64.00	984.00	0.00	159.32	47.82	111.50
1464	412	64.00	988.00	0.00	159.97	48.01	111.96
1468	412	64.00	992.00	0.00	160.63	48.21	112.42
1472	412	64.00	996.00	0.00	161.27	48.40	112.87
1476	412	64.00	1000.00	0.00	161.93	48.60	113.33
1480	412	64.00	1004.00	0.00	162.57	48.79	113.78
1484	412	64.00	1008.00	0.00	163.22	48.98	114.24
1488	412	64.00	1012.00	0.00	163.88	49.18	114.70
1492	412	64.00	1016.00	0.00	164.52	49.37	115.15
1496	412	64.00	1020.00	0.00	165.18	49.57	115.61
1500	412	64.00	1024.00	0.00	165.82	49.76	116.06
1504	412	64.00	1028.00	0.00	166.47	49.95	116.52
1508	412	64.00	1032.00	0.00	167.13	50.15	116.98
1512	412	64.00	1036.00	0.00	167.77	50.34	117.43
1516	412	64.00	1040.00	0.00	168.43	50.54	117.89
1520	412	64.00	1044.00	0.00	169.07	50.73	118.34
1524	412	64.00	1048.00	0.00	169.72	50.92	118.80
1528	412	64.00	1052.00	0.00	170.38	51.12	119.26
1532	412	64.00	1056.00	0.00	171.02	51.31	119.71
1536	412	64.00	1060.00	0.00	171.68	51.51	120.17
1540	412	64.00	1064.00	0.00	172.32	51.70	120.62
1544	412	64.00	1068.00	0.00	172.97	51.89	121.08
1548	412	64.00	1072.00	0.00	173.63	52.09	121.54
1552	412	64.00	1076.00	0.00	174.27	52.28	121.99
1556	412	64.00	1080.00	0.00	174.93	52.48	122.45
1560	412	64.00	1084.00	0.00	175.57	52.67	122.90
1564	412	64.00	1088.00	0.00	176.22	52.86	123.36
1568	412	64.00	1092.00	0.00	176.88	53.06	123.82
1572	412	64.00	1096.00	0.00	177.52	53.25	124.27
1576	412	64.00	1100.00	0.00	178.18	53.45	124.73
1580	412	64.00	1104.00	0.00	178.82	53.64	125.18
1584	412	64.00	1108.00	0.00	179.47	53.83	125.64
1588	412	64.00	1112.00	0.00	180.13	54.03	126.10
1592	412	64.00	1116.00	0.00	180.77	54.22	126.55
1596	412	64.00	1120.00	0.00	181.43	54.42	127.01
1600	412	64.00	1124.00	0.00	182.07	54.61	127.46
1604	412	64.00	1128.00	0.00	182.72	54.80	127.92
1608	412	64.00	1132.00	0.00	183.38	55.00	128.38

▼ Employee's earnings up to and including the UEL	Earnings at the LEL (where earnings are equal to or exceed the LEL)	Earnings above the LEL, up to and including the ET	Earnings above the ET, up to and including the UAP	Earnings above the UAP, up to and including the UEL	Total of employee's and employer's contributions	Employee's contributions due on all earnings above the ET	▼ Employer's contributions
1a	1b	1c	1d	1e	1f		
£	£	£ p	£ p	£ p	£ p	£ p	£ p
1612	412	64.00	1136.00	0.00	184.02	55.19	128.83
1616	412	64.00	1140.00	0.00	184.68	55.39	129.29
1620	412	64.00	1144.00	0.00	185.32	55.58	129.74
1624	412	64.00	1148.00	0.00	185.97	55.77	130.20
1628	412	64.00	1152.00	0.00	186.63	55.97	130.66
1632	412	64.00	1156.00	0.00	187.27	56.16	131.11
1636	412	64.00	1160.00	0.00	187.93	56.36	131.57
1640	412	64.00	1164.00	0.00	188.57	56.55	132.02
1644	412	64.00	1168.00	0.00	189.22	56.74	132.48
1648	412	64.00	1172.00	0.00	189.88	56.94	132.94
1652	412	64.00	1176.00	0.00	190.52	57.13	133.39
1656	412	64.00	1180.00	0.00	191.18	57.33	133.85
1660	412	64.00	1184.00	0.00	191.82	57.52	134.30
1664	412	64.00	1188.00	0.00	192.47	57.71	134.76
1668	412	64.00	1192.00	0.00	193.13	57.91	135.22
1672	412	64.00	1196.00	0.00	193.77	58.10	135.67
1676	412	64.00	1200.00	0.00	194.43	58.30	136.13
1680	412	64.00	1204.00	0.00	195.07	58.49	136.58
1684	412	64.00	1208.00	0.00	195.72	58.68	137.04
1688	412	64.00	1212.00	0.00	196.38	58.88	137.50
1692	412	64.00	1216.00	0.00	197.02	59.07	137.95
1696	412	64.00	1220.00	0.00	197.68	59.27	138.41
1700	412	64.00	1224.00	0.00	198.32	59.46	138.86
1704	412	64.00	1228.00	0.00	198.97	59.65	139.32
1708	412	64.00	1232.00	0.00	199.63	59.85	139.78
1712	412	64.00	1236.00	0.00	200.27	60.04	140.23
1716	412	64.00	1240.00	0.00	200.93	60.24	140.69
1720	412	64.00	1244.00	0.00	201.57	60.43	141.14
1724	412	64.00	1248.00	0.00	202.22	60.62	141.60
1728	412	64.00	1252.00	0.00	202.88	60.82	142.06
1732	412	64.00	1256.00	0.00	203.52	61.01	142.51
1736	412	64.00	1260.00	0.00	204.18	61.21	142.97
1740	412	64.00	1264.00	0.00	204.82	61.40	143.42
1744	412	64.00	1268.00	0.00	205.47	61.59	143.88
1748	412	64.00	1272.00	0.00	206.13	61.79	144.34
1752	412	64.00	1276.00	0.00	206.77	61.98	144.79
1756	412	64.00	1280.00	0.00	207.43	62.18	145.25
1760	412	64.00	1284.00	0.00	208.07	62.37	145.70
1764	412	64.00	1288.00	0.00	208.72	62.56	146.16
1768	412	64.00	1292.00	0.00	209.38	62.76	146.62
1772	412	64.00	1296.00	0.00	210.02	62.95	147.07
1776	412	64.00	1300.00	0.00	210.68	63.15	147.53
1780	412	64.00	1304.00	0.00	211.32	63.34	147.98
1784	412	64.00	1308.00	0.00	211.97	63.53	148.44
1788	412	64.00	1312.00	0.00	212.63	63.73	148.90
1792	412	64.00	1316.00	0.00	213.27	63.92	149.35
1796	412	64.00	1320.00	0.00	213.93	64.12	149.81
1800	412	64.00	1324.00	0.00	214.57	64.31	150.26
1804	412	64.00	1328.00	0.00	215.22	64.50	150.72
1808	412	64.00	1332.00	0.00	215.88	64.70	151.18
1812	412	64.00	1336.00	0.00	216.52	64.89	151.63
1816	412	64.00	1340.00	0.00	217.18	65.09	152.09
1820	412	64.00	1344.00	0.00	217.82	65.28	152.54
1824	412	64.00	1348.00	0.00	218.47	65.47	153.00
1828	412	64.00	1352.00	0.00	219.13	65.67	153.46

Monthly table

▼ Employee's earnings up to and including the UEL	Earnings at the LEL (where earnings are equal to or exceed the LEL)	Earnings above the LEL, up to and including the ET	Earnings above the ET, up to and including the UAP	Earnings above the UAP, up to and including the UEL	Total of employee's and employer's contributions	Employee's contributions due on all earnings above the ET	▼ Employer's contributions
	1a	1b	1c	1d	1e	1f	
£	£	£ p	£ p	£ p	£ p	£ p	£ p
1832	412	64.00	1356.00	0.00	219.77	65.86	153.91
1836	412	64.00	1360.00	0.00	220.43	66.06	154.37
1840	412	64.00	1364.00	0.00	221.07	66.25	154.82
1844	412	64.00	1368.00	0.00	221.72	66.44	155.28
1848	412	64.00	1372.00	0.00	222.38	66.64	155.74
1852	412	64.00	1376.00	0.00	223.02	66.83	156.19
1856	412	64.00	1380.00	0.00	223.68	67.03	156.65
1860	412	64.00	1384.00	0.00	224.32	67.22	157.10
1864	412	64.00	1388.00	0.00	224.97	67.41	157.56
1868	412	64.00	1392.00	0.00	225.63	67.61	158.02
1872	412	64.00	1396.00	0.00	226.27	67.80	158.47
1876	412	64.00	1400.00	0.00	226.93	68.00	158.93
1880	412	64.00	1404.00	0.00	227.57	68.19	159.38
1884	412	64.00	1408.00	0.00	228.22	68.38	159.84
1888	412	64.00	1412.00	0.00	228.88	68.58	160.30
1892	412	64.00	1416.00	0.00	229.52	68.77	160.75
1896	412	64.00	1420.00	0.00	230.18	68.97	161.21
1900	412	64.00	1424.00	0.00	230.82	69.16	161.66
1904	412	64.00	1428.00	0.00	231.47	69.35	162.12
1908	412	64.00	1432.00	0.00	232.13	69.55	162.58
1912	412	64.00	1436.00	0.00	232.77	69.74	163.03
1916	412	64.00	1440.00	0.00	233.43	69.94	163.49
1920	412	64.00	1444.00	0.00	234.07	70.13	163.94
1924	412	64.00	1448.00	0.00	234.72	70.32	164.40
1928	412	64.00	1452.00	0.00	235.38	70.52	164.86
1932	412	64.00	1456.00	0.00	236.02	70.71	165.31
1936	412	64.00	1460.00	0.00	236.68	70.91	165.77
1940	412	64.00	1464.00	0.00	237.32	71.10	166.22
1944	412	64.00	1468.00	0.00	237.97	71.29	166.68
1948	412	64.00	1472.00	0.00	238.63	71.49	167.14
1952	412	64.00	1476.00	0.00	239.27	71.68	167.59
1956	412	64.00	1480.00	0.00	239.93	71.88	168.05
1960	412	64.00	1484.00	0.00	240.57	72.07	168.50
1964	412	64.00	1488.00	0.00	241.22	72.26	168.96
1968	412	64.00	1492.00	0.00	241.88	72.46	169.42
1972	412	64.00	1496.00	0.00	242.52	72.65	169.87
1976	412	64.00	1500.00	0.00	243.18	72.85	170.33
1980	412	64.00	1504.00	0.00	243.82	73.04	170.78
1984	412	64.00	1508.00	0.00	244.47	73.23	171.24
1988	412	64.00	1512.00	0.00	245.13	73.43	171.70
1992	412	64.00	1516.00	0.00	245.77	73.62	172.15
1996	412	64.00	1520.00	0.00	246.43	73.82	172.61
2000	412	64.00	1524.00	0.00	247.07	74.01	173.06
2004	412	64.00	1528.00	0.00	247.72	74.20	173.52
2008	412	64.00	1532.00	0.00	248.38	74.40	173.98
2012	412	64.00	1536.00	0.00	249.02	74.59	174.43
2016	412	64.00	1540.00	0.00	249.68	74.79	174.89
2020	412	64.00	1544.00	0.00	250.32	74.98	175.34
2024	412	64.00	1548.00	0.00	250.97	75.17	175.80
2028	412	64.00	1552.00	0.00	251.63	75.37	176.26
2032	412	64.00	1556.00	0.00	252.27	75.56	176.71
2036	412	64.00	1560.00	0.00	252.93	75.76	177.17
2040	412	64.00	1564.00	0.00	253.57	75.95	177.62
2044	412	64.00	1568.00	0.00	254.22	76.14	178.08
2048	412	64.00	1572.00	0.00	254.88	76.34	178.54

▼ Employee's earnings up to and including the UEL	Earnings at the LEL (where earnings are equal to or exceed the LEL)	Earnings above the LEL, up to and including the ET	Earnings above the ET, up to and including the UAP	Earnings above the UAP, up to and including the UEL	Total of employee's and employer's contributions	Employee's contributions due on all earnings above the ET	▼ Employer's contributions
	1a	1b	1c	1d	1e	1f	
£	£	£ p	£ p	£ p	£ p	£ p	£ p
2052	412	64.00	1576.00	0.00	255.52	76.53	178.99
2056	412	64.00	1580.00	0.00	256.18	76.73	179.45
2060	412	64.00	1584.00	0.00	256.82	76.92	179.90
2064	412	64.00	1588.00	0.00	257.47	77.11	180.36
2068	412	64.00	1592.00	0.00	258.13	77.31	180.82
2072	412	64.00	1596.00	0.00	258.77	77.50	181.27
2076	412	64.00	1600.00	0.00	259.43	77.70	181.73
2080	412	64.00	1604.00	0.00	260.07	77.89	182.18
2084	412	64.00	1608.00	0.00	260.72	78.08	182.64
2088	412	64.00	1612.00	0.00	261.38	78.28	183.10
2092	412	64.00	1616.00	0.00	262.02	78.47	183.55
2096	412	64.00	1620.00	0.00	262.68	78.67	184.01
2100	412	64.00	1624.00	0.00	263.32	78.86	184.46
2104	412	64.00	1628.00	0.00	263.97	79.05	184.92
2108	412	64.00	1632.00	0.00	264.63	79.25	185.38
2112	412	64.00	1636.00	0.00	265.27	79.44	185.83
2116	412	64.00	1640.00	0.00	265.93	79.64	186.29
2120	412	64.00	1644.00	0.00	266.57	79.83	186.74
2124	412	64.00	1648.00	0.00	267.22	80.02	187.20
2128	412	64.00	1652.00	0.00	267.88	80.22	187.66
2132	412	64.00	1656.00	0.00	268.52	80.41	188.11
2136	412	64.00	1660.00	0.00	269.18	80.61	188.57
2140	412	64.00	1664.00	0.00	269.82	80.80	189.02
2144	412	64.00	1668.00	0.00	270.47	80.99	189.48
2148	412	64.00	1672.00	0.00	271.13	81.19	189.94
2152	412	64.00	1676.00	0.00	271.77	81.38	190.39
2156	412	64.00	1680.00	0.00	272.43	81.58	190.85
2160	412	64.00	1684.00	0.00	273.07	81.77	191.30
2164	412	64.00	1688.00	0.00	273.72	81.96	191.76
2168	412	64.00	1692.00	0.00	274.38	82.16	192.22
2172	412	64.00	1696.00	0.00	275.02	82.35	192.67
2176	412	64.00	1700.00	0.00	275.68	82.55	193.13
2180	412	64.00	1704.00	0.00	276.32	82.74	193.58
2184	412	64.00	1708.00	0.00	276.97	82.93	194.04
2188	412	64.00	1712.00	0.00	277.63	83.13	194.50
2192	412	64.00	1716.00	0.00	278.27	83.32	194.95
2196	412	64.00	1720.00	0.00	278.93	83.52	195.41
2200	412	64.00	1724.00	0.00	279.57	83.71	195.86
2204	412	64.00	1728.00	0.00	280.22	83.90	196.32
2208	412	64.00	1732.00	0.00	280.88	84.10	196.78
2212	412	64.00	1736.00	0.00	281.52	84.29	197.23
2216	412	64.00	1740.00	0.00	282.18	84.49	197.69
2220	412	64.00	1744.00	0.00	282.82	84.68	198.14
2224	412	64.00	1748.00	0.00	283.47	84.87	198.60
2228	412	64.00	1752.00	0.00	284.13	85.07	199.06
2232	412	64.00	1756.00	0.00	284.77	85.26	199.51
2236	412	64.00	1760.00	0.00	285.43	85.46	199.97
2240	412	64.00	1764.00	0.00	286.07	85.65	200.42
2244	412	64.00	1768.00	0.00	286.72	85.84	200.88
2248	412	64.00	1772.00	0.00	287.38	86.04	201.34
2252	412	64.00	1776.00	0.00	288.02	86.23	201.79
2256	412	64.00	1780.00	0.00	288.68	86.43	202.25
2260	412	64.00	1784.00	0.00	289.32	86.62	202.70
2264	412	64.00	1788.00	0.00	289.97	86.81	203.16
2268	412	64.00	1792.00	0.00	290.63	87.01	203.62

Monthly table

▼ Employee's earnings up to and including the UEL	Earnings at the LEL (where earnings are equal to or exceed the LEL)	Earnings above the LEL, up to and including the ET	Earnings above the ET, up to and including the UAP	Earnings above the UAP, up to and including the UEL	Total of employee's and employer's contributions	Employee's contributions due on all earnings above the ET	▼ Employer's contributions
	1a	1b	1c	1d	1e	1f	
£	£	£ p	£ p	£ p	£ p	£ p	£ p
2272	412	64.00	1796.00	0.00	291.27	87.20	204.07
2276	412	64.00	1800.00	0.00	291.93	87.40	204.53
2280	412	64.00	1804.00	0.00	292.57	87.59	204.98
2284	412	64.00	1808.00	0.00	293.22	87.78	205.44
2288	412	64.00	1812.00	0.00	293.88	87.98	205.90
2292	412	64.00	1816.00	0.00	294.52	88.17	206.35
2296	412	64.00	1820.00	0.00	295.18	88.37	206.81
2300	412	64.00	1824.00	0.00	295.82	88.56	207.26
2304	412	64.00	1828.00	0.00	296.47	88.75	207.72
2308	412	64.00	1832.00	0.00	297.13	88.95	208.18
2312	412	64.00	1836.00	0.00	297.77	89.14	208.63
2316	412	64.00	1840.00	0.00	298.43	89.34	209.09
2320	412	64.00	1844.00	0.00	299.07	89.53	209.54
2324	412	64.00	1848.00	0.00	299.72	89.72	210.00
2328	412	64.00	1852.00	0.00	300.38	89.92	210.46
2332	412	64.00	1856.00	0.00	301.02	90.11	210.91
2336	412	64.00	1860.00	0.00	301.68	90.31	211.37
2340	412	64.00	1864.00	0.00	302.32	90.50	211.82
2344	412	64.00	1868.00	0.00	302.97	90.69	212.28
2348	412	64.00	1872.00	0.00	303.63	90.89	212.74
2352	412	64.00	1876.00	0.00	304.27	91.08	213.19
2356	412	64.00	1880.00	0.00	304.93	91.28	213.65
2360	412	64.00	1884.00	0.00	305.57	91.47	214.10
2364	412	64.00	1888.00	0.00	306.22	91.66	214.56
2368	412	64.00	1892.00	0.00	306.88	91.86	215.02
2372	412	64.00	1896.00	0.00	307.52	92.05	215.47
2376	412	64.00	1900.00	0.00	308.18	92.25	215.93
2380	412	64.00	1904.00	0.00	308.82	92.44	216.38
2384	412	64.00	1908.00	0.00	309.47	92.63	216.84
2388	412	64.00	1912.00	0.00	310.13	92.83	217.30
2392	412	64.00	1916.00	0.00	310.77	93.02	217.75
2396	412	64.00	1920.00	0.00	311.43	93.22	218.21
2400	412	64.00	1924.00	0.00	312.07	93.41	218.66
2404	412	64.00	1928.00	0.00	312.72	93.60	219.12
2408	412	64.00	1932.00	0.00	313.38	93.80	219.58
2412	412	64.00	1936.00	0.00	314.02	93.99	220.03
2416	412	64.00	1940.00	0.00	314.68	94.19	220.49
2420	412	64.00	1944.00	0.00	315.32	94.38	220.94
2424	412	64.00	1948.00	0.00	315.97	94.57	221.40
2428	412	64.00	1952.00	0.00	316.63	94.77	221.86
2432	412	64.00	1956.00	0.00	317.27	94.96	222.31
2436	412	64.00	1960.00	0.00	317.93	95.16	222.77
2440	412	64.00	1964.00	0.00	318.57	95.35	223.22
2444	412	64.00	1968.00	0.00	319.22	95.54	223.68
2448	412	64.00	1972.00	0.00	319.88	95.74	224.14
2452	412	64.00	1976.00	0.00	320.52	95.93	224.59
2456	412	64.00	1980.00	0.00	321.18	96.13	225.05
2460	412	64.00	1984.00	0.00	321.82	96.32	225.50
2464	412	64.00	1988.00	0.00	322.47	96.51	225.96
2468	412	64.00	1992.00	0.00	323.13	96.71	226.42
2472	412	64.00	1996.00	0.00	323.77	96.90	226.87
2476	412	64.00	2000.00	0.00	324.43	97.10	227.33
2480	412	64.00	2004.00	0.00	325.07	97.29	227.78
2484	412	64.00	2008.00	0.00	325.72	97.48	228.24
2488	412	64.00	2012.00	0.00	326.38	97.68	228.70

▼ Employee's earnings up to and including the UEL	Earnings at the LEL (where earnings are equal to or exceed the LEL)	Earnings above the LEL, up to and including the ET	Earnings above the ET, up to and including the UAP	Earnings above the UAP, up to and including the UEL	Total of employee's and employer's contributions	Employee's contributions due on all earnings above the ET	▼ Employer's contributions
1a	1b	1c	1d	1e	1f		
£	£	£ p	£ p	£ p	£ p	£ p	£ p
2492	412	64.00	2016.00	0.00	327.02	97.87	229.15
2496	412	64.00	2020.00	0.00	327.68	98.07	229.61
2500	412	64.00	2024.00	0.00	328.32	98.26	230.06
2504	412	64.00	2028.00	0.00	328.97	98.45	230.52
2508	412	64.00	2032.00	0.00	329.63	98.65	230.98
2512	412	64.00	2036.00	0.00	330.27	98.84	231.43
2516	412	64.00	2040.00	0.00	330.93	99.04	231.89
2520	412	64.00	2044.00	0.00	331.57	99.23	232.34
2524	412	64.00	2048.00	0.00	332.22	99.42	232.80
2528	412	64.00	2052.00	0.00	332.88	99.62	233.26
2532	412	64.00	2056.00	0.00	333.52	99.81	233.71
2536	412	64.00	2060.00	0.00	334.18	100.01	234.17
2540	412	64.00	2064.00	0.00	334.82	100.20	234.62
2544	412	64.00	2068.00	0.00	335.47	100.39	235.08
2548	412	64.00	2072.00	0.00	336.13	100.59	235.54
2552	412	64.00	2076.00	0.00	336.77	100.78	235.99
2556	412	64.00	2080.00	0.00	337.43	100.98	236.45
2560	412	64.00	2084.00	0.00	338.07	101.17	236.90
2564	412	64.00	2088.00	0.00	338.72	101.36	237.36
2568	412	64.00	2092.00	0.00	339.38	101.56	237.82
2572	412	64.00	2096.00	0.00	340.02	101.75	238.27
2576	412	64.00	2100.00	0.00	340.68	101.95	238.73
2580	412	64.00	2104.00	0.00	341.32	102.14	239.18
2584	412	64.00	2108.00	0.00	341.97	102.33	239.64
2588	412	64.00	2112.00	0.00	342.63	102.53	240.10
2592	412	64.00	2116.00	0.00	343.27	102.72	240.55
2596	412	64.00	2120.00	0.00	343.93	102.92	241.01
2600	412	64.00	2124.00	0.00	344.57	103.11	241.46
2604	412	64.00	2128.00	0.00	345.22	103.30	241.92
2608	412	64.00	2132.00	0.00	345.88	103.50	242.38
2612	412	64.00	2136.00	0.00	346.52	103.69	242.83
2616	412	64.00	2140.00	0.00	347.18	103.89	243.29
2620	412	64.00	2144.00	0.00	347.82	104.08	243.74
2624	412	64.00	2148.00	0.00	348.47	104.27	244.20
2628	412	64.00	2152.00	0.00	349.13	104.47	244.66
2632	412	64.00	2156.00	0.00	349.77	104.66	245.11
2636	412	64.00	2160.00	0.00	350.43	104.86	245.57
2640	412	64.00	2164.00	0.00	351.07	105.05	246.02
2644	412	64.00	2168.00	0.00	351.72	105.24	246.48
2648	412	64.00	2172.00	0.00	352.38	105.44	246.94
2652	412	64.00	2176.00	0.00	353.02	105.63	247.39
2656	412	64.00	2180.00	0.00	353.68	105.83	247.85
2660	412	64.00	2184.00	0.00	354.32	106.02	248.30
2664	412	64.00	2188.00	0.00	354.97	106.21	248.76
2668	412	64.00	2192.00	0.00	355.63	106.41	249.22
2672	412	64.00	2196.00	0.00	356.27	106.60	249.67
2676	412	64.00	2200.00	0.00	356.93	106.80	250.13
2680	412	64.00	2204.00	0.00	357.57	106.99	250.58
2684	412	64.00	2208.00	0.00	358.22	107.18	251.04
2688	412	64.00	2212.00	0.00	358.88	107.38	251.50
2692	412	64.00	2216.00	0.00	359.52	107.57	251.95
2696	412	64.00	2220.00	0.00	360.18	107.77	252.41
2700	412	64.00	2224.00	0.00	360.82	107.96	252.86
2704	412	64.00	2228.00	0.00	361.47	108.15	253.32
2708	412	64.00	2232.00	0.00	362.13	108.35	253.78

Monthly table

▼ Employee's earnings up to and including the UEL	Earnings at the LEL (where earnings are equal to or exceed the LEL)	Earnings above the LEL, up to and including the ET	Earnings above the ET, up to and including the UAP	Earnings above the UAP, up to and including the UEL	Total of employee's and employer's contributions	Employee's contributions due on all earnings above the ET	▼ Employer's contributions
	1a	1b	1c	1d	1e	1f	
£	£	£ p	£ p	£ p	£ p	£ p	£ p
2712	412	64.00	2236.00	0.00	362.77	108.54	254.23
2716	412	64.00	2240.00	0.00	363.43	108.74	254.69
2720	412	64.00	2244.00	0.00	364.07	108.93	255.14
2724	412	64.00	2248.00	0.00	364.72	109.12	255.60
2728	412	64.00	2252.00	0.00	365.38	109.32	256.06
2732	412	64.00	2256.00	0.00	366.02	109.51	256.51
2736	412	64.00	2260.00	0.00	366.68	109.71	256.97
2740	412	64.00	2264.00	0.00	367.32	109.90	257.42
2744	412	64.00	2268.00	0.00	367.97	110.09	257.88
2748	412	64.00	2272.00	0.00	368.63	110.29	258.34
2752	412	64.00	2276.00	0.00	369.27	110.48	258.79
2756	412	64.00	2280.00	0.00	369.93	110.68	259.25
2760	412	64.00	2284.00	0.00	370.57	110.87	259.70
2764	412	64.00	2288.00	0.00	371.22	111.06	260.16
2768	412	64.00	2292.00	0.00	371.88	111.26	260.62
2772	412	64.00	2296.00	0.00	372.52	111.45	261.07
2776	412	64.00	2300.00	0.00	373.18	111.65	261.53
2780	412	64.00	2304.00	0.00	373.82	111.84	261.98
2784	412	64.00	2308.00	0.00	374.47	112.03	262.44
2788	412	64.00	2312.00	0.00	375.13	112.23	262.90
2792	412	64.00	2316.00	0.00	375.77	112.42	263.35
2796	412	64.00	2320.00	0.00	376.43	112.62	263.81
2800	412	64.00	2324.00	0.00	377.07	112.81	264.26
2804	412	64.00	2328.00	0.00	377.72	113.00	264.72
2808	412	64.00	2332.00	0.00	378.38	113.20	265.18
2812	412	64.00	2336.00	0.00	379.02	113.39	265.63
2816	412	64.00	2340.00	0.00	379.68	113.59	266.09
2820	412	64.00	2344.00	0.00	380.32	113.78	266.54
2824	412	64.00	2348.00	0.00	380.97	113.97	267.00
2828	412	64.00	2352.00	0.00	381.63	114.17	267.46
2832	412	64.00	2356.00	0.00	382.27	114.36	267.91
2836	412	64.00	2360.00	0.00	382.93	114.56	268.37
2840	412	64.00	2364.00	0.00	383.57	114.75	268.82
2844	412	64.00	2368.00	0.00	384.22	114.94	269.28
2848	412	64.00	2372.00	0.00	384.88	115.14	269.74
2852	412	64.00	2376.00	0.00	385.52	115.33	270.19
2856	412	64.00	2380.00	0.00	386.18	115.53	270.65
2860	412	64.00	2384.00	0.00	386.82	115.72	271.10
2864	412	64.00	2388.00	0.00	387.47	115.91	271.56
2868	412	64.00	2392.00	0.00	388.13	116.11	272.02
2872	412	64.00	2396.00	0.00	388.77	116.30	272.47
2876	412	64.00	2400.00	0.00	389.43	116.50	272.93
2880	412	64.00	2404.00	0.00	390.07	116.69	273.38
2884	412	64.00	2408.00	0.00	390.72	116.88	273.84
2888	412	64.00	2412.00	0.00	391.38	117.08	274.30
2892	412	64.00	2416.00	0.00	392.02	117.27	274.75
2896	412	64.00	2420.00	0.00	392.68	117.47	275.21
2900	412	64.00	2424.00	0.00	393.32	117.66	275.66
2904	412	64.00	2428.00	0.00	393.97	117.85	276.12
2908	412	64.00	2432.00	0.00	394.63	118.05	276.58
2912	412	64.00	2436.00	0.00	395.27	118.24	277.03
2916	412	64.00	2440.00	0.00	395.93	118.44	277.49
2920	412	64.00	2444.00	0.00	396.57	118.63	277.94
2924	412	64.00	2448.00	0.00	397.22	118.82	278.40
2928	412	64.00	2452.00	0.00	397.88	119.02	278.86

▼ Employee's earnings up to and including the UEL	Earnings at the LEL (where earnings are equal to or exceed the LEL)	Earnings above the LEL, up to and including the ET	Earnings above the ET, up to and including the UAP	Earnings above the UAP, up to and including the UEL	Total of employee's and employer's contributions	Employee's contributions due on all earnings above the ET	▼ Employer's contributions
	1a	1b	1c	1d	1e	1f	
£	£	£ p	£ p	£ p	£ p	£ p	£ p
2932	412	64.00	2456.00	0.00	398.52	119.21	279.31
2936	412	64.00	2460.00	0.00	399.18	119.41	279.77
2940	412	64.00	2464.00	0.00	399.82	119.60	280.22
2944	412	64.00	2468.00	0.00	400.47	119.79	280.68
2948	412	64.00	2472.00	0.00	401.13	119.99	281.14
2952	412	64.00	2476.00	0.00	401.77	120.18	281.59
2956	412	64.00	2480.00	0.00	402.43	120.38	282.05
2960	412	64.00	2484.00	0.00	403.07	120.57	282.50
2964	412	64.00	2488.00	0.00	403.72	120.76	282.96
2968	412	64.00	2492.00	0.00	404.38	120.96	283.42
2972	412	64.00	2496.00	0.00	405.02	121.15	283.87
2976	412	64.00	2500.00	0.00	405.68	121.35	284.33
2980	412	64.00	2504.00	0.00	406.32	121.54	284.78
2984	412	64.00	2508.00	0.00	406.97	121.73	285.24
2988	412	64.00	2512.00	0.00	407.63	121.93	285.70
2992	412	64.00	2516.00	0.00	408.27	122.12	286.15
2996	412	64.00	2520.00	0.00	408.93	122.32	286.61
3000	412	64.00	2524.00	0.00	409.57	122.51	287.06
3004	412	64.00	2528.00	0.00	410.22	122.70	287.52
3008	412	64.00	2532.00	0.00	410.88	122.90	287.98
3012	412	64.00	2536.00	0.00	411.52	123.09	288.43
3016	412	64.00	2540.00	0.00	412.18	123.29	288.89
3020	412	64.00	2544.00	0.00	412.82	123.48	289.34
3024	412	64.00	2548.00	0.00	413.47	123.67	289.80
3028	412	64.00	2552.00	0.00	414.13	123.87	290.26
3032	412	64.00	2556.00	0.00	414.77	124.06	290.71
3036	412	64.00	2560.00	0.00	415.43	124.26	291.17
3040	412	64.00	2564.00	0.00	416.07	124.45	291.62
3044	412	64.00	2568.00	0.00	416.72	124.64	292.08
3048	412	64.00	2572.00	0.00	417.38	124.84	292.54
3052	412	64.00	2576.00	0.00	418.02	125.03	292.99
3056	412	64.00	2580.00	0.00	418.68	125.23	293.45
3060	412	64.00	2584.00	0.00	419.32	125.42	293.90
3064	412	64.00	2588.00	0.00	419.97	125.61	294.36
3068	412	64.00	2592.00	0.00	420.63	125.81	294.82
3072	412	64.00	2596.00	0.00	421.27	126.00	295.27
3076	412	64.00	2600.00	0.00	421.93	126.20	295.73
3080	412	64.00	2604.00	0.00	422.57	126.39	296.18
3084	412	64.00	2608.00	0.00	423.22	126.58	296.64
3088	412	64.00	2612.00	0.00	423.88	126.78	297.10
3092	412	64.00	2616.00	0.00	424.52	126.97	297.55
3096	412	64.00	2620.00	0.00	425.18	127.17	298.01
3100	412	64.00	2624.00	0.00	425.82	127.36	298.46
3104	412	64.00	2628.00	0.00	426.47	127.55	298.92
3108	412	64.00	2632.00	0.00	427.13	127.75	299.38
3112	412	64.00	2636.00	0.00	427.77	127.94	299.83
3116	412	64.00	2640.00	0.00	428.43	128.14	300.29
3120	412	64.00	2644.00	0.00	429.07	128.33	300.74
3124	412	64.00	2648.00	0.00	429.72	128.52	301.20
3128	412	64.00	2652.00	0.00	430.38	128.72	301.66
3132	412	64.00	2656.00	0.00	431.02	128.91	302.11
3136	412	64.00	2660.00	0.00	431.68	129.11	302.57
3140	412	64.00	2664.00	0.00	432.32	129.30	303.02
3144	412	64.00	2668.00	0.00	432.97	129.49	303.48
3148	412	64.00	2672.00	0.00	433.63	129.69	303.94

Monthly table

▼ Employee's earnings up to and including the UEL	Earnings at the LEL (where earnings are equal to or exceed the LEL)	Earnings above the LEL, up to and including the ET	Earnings above the ET, up to and including the UAP	Earnings above the UAP, up to and including the UEL	Total of employee's and employer's contributions	Employee's contributions due on all earnings above the ET	▼ Employer's contributions
£	£	£ p	£ p	£ p	£ p	£ p	£ p
3152	412	64.00	2676.00	0.00	434.27	129.88	304.39
3156	412	64.00	2680.00	0.00	434.93	130.08	304.85
3160	412	64.00	2684.00	0.00	435.57	130.27	305.30
3164	412	64.00	2688.00	0.00	436.22	130.46	305.76
3168	412	64.00	2692.00	0.00	436.88	130.66	306.22
3172	412	64.00	2696.00	0.00	437.52	130.85	306.67
3176	412	64.00	2700.00	0.00	438.18	131.05	307.13
3180	412	64.00	2704.00	0.00	438.82	131.24	307.58
3184	412	64.00	2708.00	0.00	439.47	131.43	308.04
3188	412	64.00	2712.00	0.00	440.13	131.63	308.50
3192	412	64.00	2716.00	0.00	440.77	131.82	308.95
3196	412	64.00	2720.00	0.00	441.43	132.02	309.41
3200	412	64.00	2724.00	0.00	442.07	132.21	309.86
3204	412	64.00	2728.00	0.00	442.72	132.40	310.32
3208	412	64.00	2732.00	0.00	443.38	132.60	310.78
3212	412	64.00	2736.00	0.00	444.02	132.79	311.23
3216	412	64.00	2740.00	0.00	444.68	132.99	311.69
3220	412	64.00	2744.00	0.00	445.32	133.18	312.14
3224	412	64.00	2748.00	0.00	445.97	133.37	312.60
3228	412	64.00	2752.00	0.00	446.63	133.57	313.06
3232	412	64.00	2756.00	0.00	447.27	133.76	313.51
3236	412	64.00	2760.00	0.00	447.93	133.96	313.97
3240	412	64.00	2764.00	0.00	448.57	134.15	314.42
3244	412	64.00	2768.00	0.00	449.22	134.34	314.88
3248	412	64.00	2772.00	0.00	449.88	134.54	315.34
3252	412	64.00	2776.00	0.00	450.52	134.73	315.79
3256	412	64.00	2780.00	0.00	451.18	134.93	316.25
3260	412	64.00	2784.00	0.00	451.82	135.12	316.70
3264	412	64.00	2788.00	0.00	452.47	135.31	317.16
3268	412	64.00	2792.00	0.00	453.13	135.51	317.62
3272	412	64.00	2796.00	0.00	453.77	135.70	318.07
3276	412	64.00	2800.00	0.00	454.43	135.90	318.53
3280	412	64.00	2804.00	0.00	455.07	136.09	318.98
3284	412	64.00	2808.00	0.00	455.72	136.28	319.44
3288	412	64.00	2812.00	0.00	456.38	136.48	319.90
3292	412	64.00	2816.00	0.00	457.02	136.67	320.35
3296	412	64.00	2820.00	0.00	457.68	136.87	320.81
3300	412	64.00	2824.00	0.00	458.32	137.06	321.26
3304	412	64.00	2828.00	0.00	458.97	137.25	321.72
3308	412	64.00	2832.00	0.00	459.63	137.45	322.18
3312	412	64.00	2836.00	0.00	460.27	137.64	322.63
3316	412	64.00	2840.00	0.00	460.93	137.84	323.09
3320	412	64.00	2844.00	0.00	461.57	138.03	323.54
3324	412	64.00	2848.00	0.00	462.22	138.22	324.00
3328	412	64.00	2852.00	0.00	462.88	138.42	324.46
3332	412	64.00	2856.00	0.00	463.52	138.61	324.91
3336	412	64.00	2860.00	0.00	463.93	138.73	325.20
3337	412	64.00	2861.00	0.00	464.01	138.76	325.25
3340	412	64.00	2861.00	3.00	464.89	139.00	325.89
3344	412	64.00	2861.00	7.00	465.60	139.20	326.40
3348	412	64.00	2861.00	11.00	466.30	139.39	326.91
3352	412	64.00	2861.00	15.00	467.01	139.58	327.43
3356	412	64.00	2861.00	19.00	467.72	139.78	327.94
3360	412	64.00	2861.00	23.00	468.42	139.97	328.45
3364	412	64.00	2861.00	27.00	469.13	140.17	328.96

▼ Employee's earnings up to and including the UEL	Earnings at the LEL (where earnings are equal to or exceed the LEL)	Earnings above the LEL, up to and including the ET	Earnings above the ET, up to and including the UAP	Earnings above the UAP, up to and including the UEL	Total of employee's and employer's contributions	Employee's contributions due on all earnings above the ET	▼ Employer's contributions
£	1a £	1b £ p	1c £ p	1d £ p	1e £ p	1f £ p	£ p
3368	412	64.00	2861.00	31.00	469.83	140.36	329.47
3372	412	64.00	2861.00	35.00	470.54	140.55	329.99
3376	412	64.00	2861.00	39.00	471.25	140.75	330.50
3380	412	64.00	2861.00	43.00	471.95	140.94	331.01
3384	412	64.00	2861.00	47.00	472.66	141.14	331.52
3388	412	64.00	2861.00	51.00	473.36	141.33	332.03
3392	412	64.00	2861.00	55.00	474.07	141.52	332.55
3396	412	64.00	2861.00	59.00	474.78	141.72	333.06
3400	412	64.00	2861.00	63.00	475.48	141.91	333.57
3404	412	64.00	2861.00	67.00	476.19	142.11	334.08
3408	412	64.00	2861.00	71.00	476.89	142.30	334.59
3412	412	64.00	2861.00	75.00	477.60	142.49	335.11
3416	412	64.00	2861.00	79.00	478.31	142.69	335.62
3420	412	64.00	2861.00	83.00	479.01	142.88	336.13
3424	412	64.00	2861.00	87.00	479.72	143.08	336.64
3428	412	64.00	2861.00	91.00	480.42	143.27	337.15
3432	412	64.00	2861.00	95.00	481.13	143.46	337.67
3436	412	64.00	2861.00	99.00	481.84	143.66	338.18
3440	412	64.00	2861.00	103.00	482.54	143.85	338.69
3444	412	64.00	2861.00	107.00	483.25	144.05	339.20
3448	412	64.00	2861.00	111.00	483.95	144.24	339.71
3452	412	64.00	2861.00	115.00	484.66	144.43	340.23
3456	412	64.00	2861.00	119.00	485.37	144.63	340.74
3460	412	64.00	2861.00	123.00	486.07	144.82	341.25
3464	412	64.00	2861.00	127.00	486.78	145.02	341.76
3468	412	64.00	2861.00	131.00	487.48	145.21	342.27
3472	412	64.00	2861.00	135.00	488.19	145.40	342.79
3476	412	64.00	2861.00	139.00	488.90	145.60	343.30
3480	412	64.00	2861.00	143.00	489.60	145.79	343.81
3484	412	64.00	2861.00	147.00	490.31	145.99	344.32
3488	412	64.00	2861.00	151.00	491.01	146.18	344.83
3492	412	64.00	2861.00	155.00	491.72	146.37	345.35
3496	412	64.00	2861.00	159.00	492.43	146.57	345.86
3500	412	64.00	2861.00	163.00	493.13	146.76	346.37
3504	412	64.00	2861.00	167.00	493.84	146.96	346.88
3508	412	64.00	2861.00	171.00	494.54	147.15	347.39
3512	412	64.00	2861.00	175.00	495.25	147.34	347.91
3516	412	64.00	2861.00	179.00	495.96	147.54	348.42
3520	412	64.00	2861.00	183.00	496.66	147.73	348.93
3524	412	64.00	2861.00	187.00	497.37	147.93	349.44
3528	412	64.00	2861.00	191.00	498.07	148.12	349.95
3532	412	64.00	2861.00	195.00	498.78	148.31	350.47
3536	412	64.00	2861.00	199.00	499.49	148.51	350.98
3540	412	64.00	2861.00	203.00	500.19	148.70	351.49
3544	412	64.00	2861.00	207.00	500.90	148.90	352.00
3548	412	64.00	2861.00	211.00	501.60	149.09	352.51
3552	412	64.00	2861.00	215.00	502.31	149.28	353.03
3556	412	64.00	2861.00	219.00	503.02	149.48	353.54
3560	412	64.00	2861.00	223.00	503.72	149.67	354.05
3564	412	64.00	2861.00	227.00	504.43	149.87	354.56
3568	412	64.00	2861.00	231.00	505.13	150.06	355.07
3572	412	64.00	2861.00	235.00	505.84	150.25	355.59
3576	412	64.00	2861.00	239.00	506.55	150.45	356.10
3580	412	64.00	2861.00	243.00	507.25	150.64	356.61
3584	412	64.00	2861.00	247.00	507.96	150.84	357.12

Monthly table

▼ Employee's earnings up to and including the UEL	Earnings at the LEL (where earnings are equal to or exceed the LEL)	Earnings above the LEL, up to and including the ET	Earnings above the ET, up to and including the UAP	Earnings above the UAP, up to and including the UEL	Total of employee's and employer's contributions	Employee's contributions due on all earnings above the ET	▼ Employer's contributions
	1a	1b	1c	1d	1e	1f	
£	£	£ p	£ p	£ p	£ p	£ p	£ p
3588	412	64.00	2861.00	251.00	508.66	151.03	357.63
3592	412	64.00	2861.00	255.00	509.37	151.22	358.15
3596	412	64.00	2861.00	259.00	510.08	151.42	358.66
3600	412	64.00	2861.00	263.00	510.78	151.61	359.17
3604	412	64.00	2861.00	267.00	511.49	151.81	359.68
3608	412	64.00	2861.00	271.00	512.19	152.00	360.19
3612	412	64.00	2861.00	275.00	512.90	152.19	360.71
3616	412	64.00	2861.00	279.00	513.61	152.39	361.22
3620	412	64.00	2861.00	283.00	514.31	152.58	361.73
3624	412	64.00	2861.00	287.00	515.02	152.78	362.24
3628	412	64.00	2861.00	291.00	515.72	152.97	362.75
3632	412	64.00	2861.00	295.00	516.43	153.16	363.27
3636	412	64.00	2861.00	299.00	517.14	153.36	363.78
3640	412	64.00	2861.00	303.00	517.84	153.55	364.29
3644	412	64.00	2861.00	307.00	518.55	153.75	364.80
3648	412	64.00	2861.00	311.00	519.25	153.94	365.31
3652	412	64.00	2861.00	315.00	519.96	154.13	365.83
3656	412	64.00	2861.00	319.00	520.31	154.23	366.08

If the employee's gross pay is over £3656, go to page 103

Weekly table for Contracted-out Money Purchase contributions where employee has deferment for use from 6 April 2009 to 5 April 2010

Use this table for

employees in your Contracted-out Money Purchase Scheme or Contracted-out Money Purchase Stakeholder Pension Scheme or the money purchase part of your Contracted-out Mixed Benefit Scheme, for whom you hold form CA2700.

Do not use this table for

- employees who are State Pension age or over, see booklet CA41
- employees in a Contracted-out Salary Related Scheme or in the salary related part of a Contracted-out Mixed Benefit Scheme, see booklet CA39.

Completing Deductions Working Sheet, form P11 or substitute

- Enter 'S' and the Scheme Contracting-out Number in the space provided in the 'End of Year Summary' box of form P11.
- Copy the figures in columns 1a-1f of the table to columns 1a-1f of form P11.

If the employee's total earnings fall between the LEL and the UEL and the exact gross pay is not shown in the table, use the next smaller figure shown. If the employee's total earnings exceed the UEL, see page 103.

The figures in the left hand column of each table show steps between the LEL and the UEL. The NICs liability for each step, with the exception of the LEL, ET, UAP and UEL, is calculated at the mid-point of the steps so you and your employee may pay slightly more or less than if you used the exact percentage method.

▼ Employee's earnings up to and including the UEL	Earnings at the LEL (where earnings are equal to or exceed the LEL)	Earnings above the LEL, up to and including the ET	Earnings above the ET, up to and including the UAP	Earnings above the UAP, up to and including the UEL	Total of employee's and employer's contributions	Employee's contributions due on all earnings above the ET	▼ Employer's contributions
	1a	1b	1c	1d	1e	1f	
£	£	£ p	£ p	£ p	£ p	£ p	£ p
Up to and including 94.99	No NIC liability, make no entries on forms P11 and P14						
95	95	0.00	0.00	0.00	0.00	0.00	0.00
96	95	1.00	0.00	0.00	R 0.04	0.00	R 0.04
97	95	2.00	0.00	0.00	R 0.07	0.00	R 0.07
98	95	3.00	0.00	0.00	R 0.11	0.00	R 0.11
99	95	4.00	0.00	0.00	R 0.13	0.00	R 0.13
100	95	5.00	0.00	0.00	R 0.17	0.00	R 0.17
101	95	6.00	0.00	0.00	R 0.19	0.00	R 0.19
102	95	7.00	0.00	0.00	R 0.22	0.00	R 0.22
103	95	8.00	0.00	0.00	R 0.26	0.00	R 0.26
104	95	9.00	0.00	0.00	R 0.28	0.00	R 0.28
105	95	10.00	0.00	0.00	R 0.32	0.00	R 0.32
106	95	11.00	0.00	0.00	R 0.34	0.00	R 0.34
107	95	12.00	0.00	0.00	R 0.37	0.00	R 0.37
108	95	13.00	0.00	0.00	R 0.41	0.00	R 0.41
109	95	14.00	0.00	0.00	R 0.43	0.00	R 0.43
110	95	15.00	0.00	0.00	R 0.45	0.00	R 0.45
111	95	15.00	1.00	0.00	R 0.27	0.00	R 0.27
112	95	15.00	2.00	0.00	R 0.15	0.00	R 0.15
113	95	15.00	3.00	0.00	R 0.02	0.00	R 0.02
114	95	15.00	4.00	0.00	0.10	0.00	0.10
115	95	15.00	5.00	0.00	0.23	0.00	0.23
116	95	15.00	6.00	0.00	0.35	0.00	0.35
117	95	15.00	7.00	0.00	0.47	0.00	0.47
118	95	15.00	8.00	0.00	0.60	0.00	0.60
119	95	15.00	9.00	0.00	0.72	0.00	0.72
120	95	15.00	10.00	0.00	0.85	0.00	0.85
121	95	15.00	11.00	0.00	0.97	0.00	0.97
122	95	15.00	12.00	0.00	1.09	0.00	1.09
123	95	15.00	13.00	0.00	1.22	0.00	1.22
124	95	15.00	14.00	0.00	1.34	0.00	1.34

Weekly table

▼ Employee's earnings up to and including the UEL	Earnings at the LEL (where earnings are equal to or exceed the LEL)	Earnings above the LEL, up to and including the ET	Earnings above the ET, up to and including the UAP	Earnings above the UAP, up to and including the UEL	Total of employee's and employer's contributions	Employee's contributions due on all earnings above the ET	▼ Employer's contributions
1a	1b	1c	1d	1e	1f		
£	£	£ p	£ p	£ p	£ p	£ p	£ p
125	95	15.00	15.00	0.00	1.47	0.00	1.47
126	95	15.00	16.00	0.00	1.59	0.00	1.59
127	95	15.00	17.00	0.00	1.71	0.00	1.71
128	95	15.00	18.00	0.00	1.84	0.00	1.84
129	95	15.00	19.00	0.00	1.96	0.00	1.96
130	95	15.00	20.00	0.00	2.09	0.00	2.09
131	95	15.00	21.00	0.00	2.21	0.00	2.21
132	95	15.00	22.00	0.00	2.33	0.00	2.33
133	95	15.00	23.00	0.00	2.46	0.00	2.46
134	95	15.00	24.00	0.00	2.58	0.00	2.58
135	95	15.00	25.00	0.00	2.71	0.01	2.70
136	95	15.00	26.00	0.00	2.83	0.02	2.81
137	95	15.00	27.00	0.00	2.95	0.03	2.92
138	95	15.00	28.00	0.00	3.08	0.04	3.04
139	95	15.00	29.00	0.00	3.20	0.05	3.15
140	95	15.00	30.00	0.00	3.33	0.06	3.27
141	95	15.00	31.00	0.00	3.45	0.07	3.38
142	95	15.00	32.00	0.00	3.57	0.08	3.49
143	95	15.00	33.00	0.00	3.70	0.09	3.61
144	95	15.00	34.00	0.00	3.82	0.10	3.72
145	95	15.00	35.00	0.00	3.95	0.11	3.84
146	95	15.00	36.00	0.00	4.07	0.12	3.95
147	95	15.00	37.00	0.00	4.19	0.13	4.06
148	95	15.00	38.00	0.00	4.32	0.14	4.18
149	95	15.00	39.00	0.00	4.44	0.15	4.29
150	95	15.00	40.00	0.00	4.57	0.16	4.41
151	95	15.00	41.00	0.00	4.69	0.17	4.52
152	95	15.00	42.00	0.00	4.81	0.18	4.63
153	95	15.00	43.00	0.00	4.94	0.19	4.75
154	95	15.00	44.00	0.00	5.06	0.20	4.86
155	95	15.00	45.00	0.00	5.19	0.21	4.98
156	95	15.00	46.00	0.00	5.31	0.22	5.09
157	95	15.00	47.00	0.00	5.43	0.23	5.20
158	95	15.00	48.00	0.00	5.56	0.24	5.32
159	95	15.00	49.00	0.00	5.68	0.25	5.43
160	95	15.00	50.00	0.00	5.81	0.26	5.55
161	95	15.00	51.00	0.00	5.93	0.27	5.66
162	95	15.00	52.00	0.00	6.05	0.28	5.77
163	95	15.00	53.00	0.00	6.18	0.29	5.89
164	95	15.00	54.00	0.00	6.30	0.30	6.00
165	95	15.00	55.00	0.00	6.43	0.31	6.12
166	95	15.00	56.00	0.00	6.55	0.32	6.23
167	95	15.00	57.00	0.00	6.67	0.33	6.34
168	95	15.00	58.00	0.00	6.80	0.34	6.46
169	95	15.00	59.00	0.00	6.92	0.35	6.57
170	95	15.00	60.00	0.00	7.05	0.36	6.69
171	95	15.00	61.00	0.00	7.17	0.37	6.80
172	95	15.00	62.00	0.00	7.29	0.38	6.91
173	95	15.00	63.00	0.00	7.42	0.39	7.03
174	95	15.00	64.00	0.00	7.54	0.40	7.14
175	95	15.00	65.00	0.00	7.67	0.41	7.26
176	95	15.00	66.00	0.00	7.79	0.42	7.37
177	95	15.00	67.00	0.00	7.91	0.43	7.48
178	95	15.00	68.00	0.00	8.04	0.44	7.60
179	95	15.00	69.00	0.00	8.16	0.45	7.71

▼ Employee's earnings up to and including the UEL	Earnings at the LEL (where earnings are equal to or exceed the LEL)	Earnings above the LEL, up to and including the ET	Earnings above the ET, up to and including the UAP	Earnings above the UAP, up to and including the UEL	Total of employee's and employer's contributions	Employee's contributions due on all earnings above the ET	▼ Employer's contributions
	1a	1b	1c	1d	1e	1f	
£	£	£ p	£ p	£ p	£ p	£ p	£ p
180	95	15.00	70.00	0.00	8.29	0.46	7.83
181	95	15.00	71.00	0.00	8.41	0.47	7.94
182	95	15.00	72.00	0.00	8.53	0.48	8.05
183	95	15.00	73.00	0.00	8.66	0.49	8.17
184	95	15.00	74.00	0.00	8.78	0.50	8.28
185	95	15.00	75.00	0.00	8.91	0.51	8.40
186	95	15.00	76.00	0.00	9.03	0.52	8.51
187	95	15.00	77.00	0.00	9.15	0.53	8.62
188	95	15.00	78.00	0.00	9.28	0.54	8.74
189	95	15.00	79.00	0.00	9.40	0.55	8.85
190	95	15.00	80.00	0.00	9.53	0.56	8.97
191	95	15.00	81.00	0.00	9.65	0.57	9.08
192	95	15.00	82.00	0.00	9.77	0.58	9.19
193	95	15.00	83.00	0.00	9.90	0.59	9.31
194	95	15.00	84.00	0.00	10.02	0.60	9.42
195	95	15.00	85.00	0.00	10.15	0.61	9.54
196	95	15.00	86.00	0.00	10.27	0.62	9.65
197	95	15.00	87.00	0.00	10.39	0.63	9.76
198	95	15.00	88.00	0.00	10.52	0.64	9.88
199	95	15.00	89.00	0.00	10.64	0.65	9.99
200	95	15.00	90.00	0.00	10.77	0.66	10.11
201	95	15.00	91.00	0.00	10.89	0.67	10.22
202	95	15.00	92.00	0.00	11.01	0.68	10.33
203	95	15.00	93.00	0.00	11.14	0.69	10.45
204	95	15.00	94.00	0.00	11.26	0.70	10.56
205	95	15.00	95.00	0.00	11.39	0.71	10.68
206	95	15.00	96.00	0.00	11.51	0.72	10.79
207	95	15.00	97.00	0.00	11.63	0.73	10.90
208	95	15.00	98.00	0.00	11.76	0.74	11.02
209	95	15.00	99.00	0.00	11.88	0.75	11.13
210	95	15.00	100.00	0.00	12.01	0.76	11.25
211	95	15.00	101.00	0.00	12.13	0.77	11.36
212	95	15.00	102.00	0.00	12.25	0.78	11.47
213	95	15.00	103.00	0.00	12.38	0.79	11.59
214	95	15.00	104.00	0.00	12.50	0.80	11.70
215	95	15.00	105.00	0.00	12.63	0.81	11.82
216	95	15.00	106.00	0.00	12.75	0.82	11.93
217	95	15.00	107.00	0.00	12.87	0.83	12.04
218	95	15.00	108.00	0.00	13.00	0.84	12.16
219	95	15.00	109.00	0.00	13.12	0.85	12.27
220	95	15.00	110.00	0.00	13.25	0.86	12.39
221	95	15.00	111.00	0.00	13.37	0.87	12.50
222	95	15.00	112.00	0.00	13.49	0.88	12.61
223	95	15.00	113.00	0.00	13.62	0.89	12.73
224	95	15.00	114.00	0.00	13.74	0.90	12.84
225	95	15.00	115.00	0.00	13.87	0.91	12.96
226	95	15.00	116.00	0.00	13.99	0.92	13.07
227	95	15.00	117.00	0.00	14.11	0.93	13.18
228	95	15.00	118.00	0.00	14.24	0.94	13.30
229	95	15.00	119.00	0.00	14.36	0.95	13.41
230	95	15.00	120.00	0.00	14.49	0.96	13.53
231	95	15.00	121.00	0.00	14.61	0.97	13.64
232	95	15.00	122.00	0.00	14.73	0.98	13.75
233	95	15.00	123.00	0.00	14.86	0.99	13.87
234	95	15.00	124.00	0.00	14.98	1.00	13.98

Weekly table

Table **S**
letter

▼ Employee's earnings up to and including the UEL	Earnings at the LEL (where earnings are equal to or exceed the LEL)	Earnings above the LEL, up to and including the ET	Earnings above the ET, up to and including the UAP	Earnings above the UAP, up to and including the UEL	Total of employee's and employer's contributions	Employee's contributions due on all earnings above the ET	▼ Employer's contributions
	1a	1b	1c	1d	1e	1f	
£	£	£ p	£ p	£ p	£ p	£ p	£ p
235	95	15.00	125.00	0.00	15.11	1.01	14.10
236	95	15.00	126.00	0.00	15.23	1.02	14.21
237	95	15.00	127.00	0.00	15.35	1.03	14.32
238	95	15.00	128.00	0.00	15.48	1.04	14.44
239	95	15.00	129.00	0.00	15.60	1.05	14.55
240	95	15.00	130.00	0.00	15.73	1.06	14.67
241	95	15.00	131.00	0.00	15.85	1.07	14.78
242	95	15.00	132.00	0.00	15.97	1.08	14.89
243	95	15.00	133.00	0.00	16.10	1.09	15.01
244	95	15.00	134.00	0.00	16.22	1.10	15.12
245	95	15.00	135.00	0.00	16.35	1.11	15.24
246	95	15.00	136.00	0.00	16.47	1.12	15.35
247	95	15.00	137.00	0.00	16.59	1.13	15.46
248	95	15.00	138.00	0.00	16.72	1.14	15.58
249	95	15.00	139.00	0.00	16.84	1.15	15.69
250	95	15.00	140.00	0.00	16.97	1.16	15.81
251	95	15.00	141.00	0.00	17.09	1.17	15.92
252	95	15.00	142.00	0.00	17.21	1.18	16.03
253	95	15.00	143.00	0.00	17.34	1.19	16.15
254	95	15.00	144.00	0.00	17.46	1.20	16.26
255	95	15.00	145.00	0.00	17.59	1.21	16.38
256	95	15.00	146.00	0.00	17.71	1.22	16.49
257	95	15.00	147.00	0.00	17.83	1.23	16.60
258	95	15.00	148.00	0.00	17.96	1.24	16.72
259	95	15.00	149.00	0.00	18.08	1.25	16.83
260	95	15.00	150.00	0.00	18.21	1.26	16.95
261	95	15.00	151.00	0.00	18.33	1.27	17.06
262	95	15.00	152.00	0.00	18.45	1.28	17.17
263	95	15.00	153.00	0.00	18.58	1.29	17.29
264	95	15.00	154.00	0.00	18.70	1.30	17.40
265	95	15.00	155.00	0.00	18.83	1.31	17.52
266	95	15.00	156.00	0.00	18.95	1.32	17.63
267	95	15.00	157.00	0.00	19.07	1.33	17.74
268	95	15.00	158.00	0.00	19.20	1.34	17.86
269	95	15.00	159.00	0.00	19.32	1.35	17.97
270	95	15.00	160.00	0.00	19.45	1.36	18.09
271	95	15.00	161.00	0.00	19.57	1.37	18.20
272	95	15.00	162.00	0.00	19.69	1.38	18.31
273	95	15.00	163.00	0.00	19.82	1.39	18.43
274	95	15.00	164.00	0.00	19.94	1.40	18.54
275	95	15.00	165.00	0.00	20.07	1.41	18.66
276	95	15.00	166.00	0.00	20.19	1.42	18.77
277	95	15.00	167.00	0.00	20.31	1.43	18.88
278	95	15.00	168.00	0.00	20.44	1.44	19.00
279	95	15.00	169.00	0.00	20.56	1.45	19.11
280	95	15.00	170.00	0.00	20.69	1.46	19.23
281	95	15.00	171.00	0.00	20.81	1.47	19.34
282	95	15.00	172.00	0.00	20.93	1.48	19.45
283	95	15.00	173.00	0.00	21.06	1.49	19.57
284	95	15.00	174.00	0.00	21.18	1.50	19.68
285	95	15.00	175.00	0.00	21.31	1.51	19.80
286	95	15.00	176.00	0.00	21.43	1.52	19.91
287	95	15.00	177.00	0.00	21.55	1.53	20.02
288	95	15.00	178.00	0.00	21.68	1.54	20.14
289	95	15.00	179.00	0.00	21.80	1.55	20.25

▼ Employee's earnings up to and including the UEL	Earnings at the LEL (where earnings are equal to or exceed the LEL)	Earnings above the LEL, up to and including the ET	Earnings above the ET, up to and including the UAP	Earnings above the UAP, up to and including the UEL	Total of employee's and employer's contributions	Employee's contributions due on all earnings above the ET	▼ Employer's contributions
£	£	£ p	£ p	£ p	£ p	£ p	£ p
290	95	15.00	180.00	0.00	21.93	1.56	20.37
291	95	15.00	181.00	0.00	22.05	1.57	20.48
292	95	15.00	182.00	0.00	22.17	1.58	20.59
293	95	15.00	183.00	0.00	22.30	1.59	20.71
294	95	15.00	184.00	0.00	22.42	1.60	20.82
295	95	15.00	185.00	0.00	22.55	1.61	20.94
296	95	15.00	186.00	0.00	22.67	1.62	21.05
297	95	15.00	187.00	0.00	22.79	1.63	21.16
298	95	15.00	188.00	0.00	22.92	1.64	21.28
299	95	15.00	189.00	0.00	23.04	1.65	21.39
300	95	15.00	190.00	0.00	23.17	1.66	21.51
301	95	15.00	191.00	0.00	23.29	1.67	21.62
302	95	15.00	192.00	0.00	23.41	1.68	21.73
303	95	15.00	193.00	0.00	23.54	1.69	21.85
304	95	15.00	194.00	0.00	23.66	1.70	21.96
305	95	15.00	195.00	0.00	23.79	1.71	22.08
306	95	15.00	196.00	0.00	23.91	1.72	22.19
307	95	15.00	197.00	0.00	24.03	1.73	22.30
308	95	15.00	198.00	0.00	24.16	1.74	22.42
309	95	15.00	199.00	0.00	24.28	1.75	22.53
310	95	15.00	200.00	0.00	24.41	1.76	22.65
311	95	15.00	201.00	0.00	24.53	1.77	22.76
312	95	15.00	202.00	0.00	24.65	1.78	22.87
313	95	15.00	203.00	0.00	24.78	1.79	22.99
314	95	15.00	204.00	0.00	24.90	1.80	23.10
315	95	15.00	205.00	0.00	25.03	1.81	23.22
316	95	15.00	206.00	0.00	25.15	1.82	23.33
317	95	15.00	207.00	0.00	25.27	1.83	23.44
318	95	15.00	208.00	0.00	25.40	1.84	23.56
319	95	15.00	209.00	0.00	25.52	1.85	23.67
320	95	15.00	210.00	0.00	25.65	1.86	23.79
321	95	15.00	211.00	0.00	25.77	1.87	23.90
322	95	15.00	212.00	0.00	25.89	1.88	24.01
323	95	15.00	213.00	0.00	26.02	1.89	24.13
324	95	15.00	214.00	0.00	26.14	1.90	24.24
325	95	15.00	215.00	0.00	26.27	1.91	24.36
326	95	15.00	216.00	0.00	26.39	1.92	24.47
327	95	15.00	217.00	0.00	26.51	1.93	24.58
328	95	15.00	218.00	0.00	26.64	1.94	24.70
329	95	15.00	219.00	0.00	26.76	1.95	24.81
330	95	15.00	220.00	0.00	26.89	1.96	24.93
331	95	15.00	221.00	0.00	27.01	1.97	25.04
332	95	15.00	222.00	0.00	27.13	1.98	25.15
333	95	15.00	223.00	0.00	27.26	1.99	25.27
334	95	15.00	224.00	0.00	27.38	2.00	25.38
335	95	15.00	225.00	0.00	27.51	2.01	25.50
336	95	15.00	226.00	0.00	27.63	2.02	25.61
337	95	15.00	227.00	0.00	27.75	2.03	25.72
338	95	15.00	228.00	0.00	27.88	2.04	25.84
339	95	15.00	229.00	0.00	28.00	2.05	25.95
340	95	15.00	230.00	0.00	28.13	2.06	26.07
341	95	15.00	231.00	0.00	28.25	2.07	26.18
342	95	15.00	232.00	0.00	28.37	2.08	26.29
343	95	15.00	233.00	0.00	28.50	2.09	26.41
344	95	15.00	234.00	0.00	28.62	2.10	26.52

Weekly table

▼ Employee's earnings up to and including the UEL	Earnings at the LEL (where earnings are equal to or exceed the LEL)	Earnings above the LEL, up to and including the ET	Earnings above the ET, up to and including the UAP	Earnings above the UAP, up to and including the UEL	Total of employee's and employer's contributions	Employee's contributions due on all earnings above the ET	▼ Employer's contributions
	1a	1b	1c	1d	1e	1f	
£	£	£ p	£ p	£ p	£ p	£ p	£ p
345	95	15.00	235.00	0.00	28.75	2.11	26.64
346	95	15.00	236.00	0.00	28.87	2.12	26.75
347	95	15.00	237.00	0.00	28.99	2.13	26.86
348	95	15.00	238.00	0.00	29.12	2.14	26.98
349	95	15.00	239.00	0.00	29.24	2.15	27.09
350	95	15.00	240.00	0.00	29.37	2.16	27.21
351	95	15.00	241.00	0.00	29.49	2.17	27.32
352	95	15.00	242.00	0.00	29.61	2.18	27.43
353	95	15.00	243.00	0.00	29.74	2.19	27.55
354	95	15.00	244.00	0.00	29.86	2.20	27.66
355	95	15.00	245.00	0.00	29.99	2.21	27.78
356	95	15.00	246.00	0.00	30.11	2.22	27.89
357	95	15.00	247.00	0.00	30.23	2.23	28.00
358	95	15.00	248.00	0.00	30.36	2.24	28.12
359	95	15.00	249.00	0.00	30.48	2.25	28.23
360	95	15.00	250.00	0.00	30.61	2.26	28.35
361	95	15.00	251.00	0.00	30.73	2.27	28.46
362	95	15.00	252.00	0.00	30.85	2.28	28.57
363	95	15.00	253.00	0.00	30.98	2.29	28.69
364	95	15.00	254.00	0.00	31.10	2.30	28.80
365	95	15.00	255.00	0.00	31.23	2.31	28.92
366	95	15.00	256.00	0.00	31.35	2.32	29.03
367	95	15.00	257.00	0.00	31.47	2.33	29.14
368	95	15.00	258.00	0.00	31.60	2.34	29.26
369	95	15.00	259.00	0.00	31.72	2.35	29.37
370	95	15.00	260.00	0.00	31.85	2.36	29.49
371	95	15.00	261.00	0.00	31.97	2.37	29.60
372	95	15.00	262.00	0.00	32.09	2.38	29.71
373	95	15.00	263.00	0.00	32.22	2.39	29.83
374	95	15.00	264.00	0.00	32.34	2.40	29.94
375	95	15.00	265.00	0.00	32.47	2.41	30.06
376	95	15.00	266.00	0.00	32.59	2.42	30.17
377	95	15.00	267.00	0.00	32.71	2.43	30.28
378	95	15.00	268.00	0.00	32.84	2.44	30.40
379	95	15.00	269.00	0.00	32.96	2.45	30.51
380	95	15.00	270.00	0.00	33.09	2.46	30.63
381	95	15.00	271.00	0.00	33.21	2.47	30.74
382	95	15.00	272.00	0.00	33.33	2.48	30.85
383	95	15.00	273.00	0.00	33.46	2.49	30.97
384	95	15.00	274.00	0.00	33.58	2.50	31.08
385	95	15.00	275.00	0.00	33.71	2.51	31.20
386	95	15.00	276.00	0.00	33.83	2.52	31.31
387	95	15.00	277.00	0.00	33.95	2.53	31.42
388	95	15.00	278.00	0.00	34.08	2.54	31.54
389	95	15.00	279.00	0.00	34.20	2.55	31.65
390	95	15.00	280.00	0.00	34.33	2.56	31.77
391	95	15.00	281.00	0.00	34.45	2.57	31.88
392	95	15.00	282.00	0.00	34.57	2.58	31.99
393	95	15.00	283.00	0.00	34.70	2.59	32.11
394	95	15.00	284.00	0.00	34.82	2.60	32.22
395	95	15.00	285.00	0.00	34.95	2.61	32.34
396	95	15.00	286.00	0.00	35.07	2.62	32.45
397	95	15.00	287.00	0.00	35.19	2.63	32.56
398	95	15.00	288.00	0.00	35.32	2.64	32.68
399	95	15.00	289.00	0.00	35.44	2.65	32.79

▼ Employee's earnings up to and including the UEL	Earnings at the LEL (where earnings are equal to or exceed the LEL)	Earnings above the LEL, up to and including the ET	Earnings above the ET, up to and including the UAP	Earnings above the UAP, up to and including the UEL	Total of employee's and employer's contributions	Employee's contributions due on all earnings above the ET	▼ Employer's contributions
£	£	£ p	£ p	£ p	£ p	£ p	£ p
400	95	15.00	290.00	0.00	35.57	2.66	32.91
401	95	15.00	291.00	0.00	35.69	2.67	33.02
402	95	15.00	292.00	0.00	35.81	2.68	33.13
403	95	15.00	293.00	0.00	35.94	2.69	33.25
404	95	15.00	294.00	0.00	36.06	2.70	33.36
405	95	15.00	295.00	0.00	36.19	2.71	33.48
406	95	15.00	296.00	0.00	36.31	2.72	33.59
407	95	15.00	297.00	0.00	36.43	2.73	33.70
408	95	15.00	298.00	0.00	36.56	2.74	33.82
409	95	15.00	299.00	0.00	36.68	2.75	33.93
410	95	15.00	300.00	0.00	36.81	2.76	34.05
411	95	15.00	301.00	0.00	36.93	2.77	34.16
412	95	15.00	302.00	0.00	37.05	2.78	34.27
413	95	15.00	303.00	0.00	37.18	2.79	34.39
414	95	15.00	304.00	0.00	37.30	2.80	34.50
415	95	15.00	305.00	0.00	37.43	2.81	34.62
416	95	15.00	306.00	0.00	37.55	2.82	34.73
417	95	15.00	307.00	0.00	37.67	2.83	34.84
418	95	15.00	308.00	0.00	37.80	2.84	34.96
419	95	15.00	309.00	0.00	37.92	2.85	35.07
420	95	15.00	310.00	0.00	38.05	2.86	35.19
421	95	15.00	311.00	0.00	38.17	2.87	35.30
422	95	15.00	312.00	0.00	38.29	2.88	35.41
423	95	15.00	313.00	0.00	38.42	2.89	35.53
424	95	15.00	314.00	0.00	38.54	2.90	35.64
425	95	15.00	315.00	0.00	38.67	2.91	35.76
426	95	15.00	316.00	0.00	38.79	2.92	35.87
427	95	15.00	317.00	0.00	38.91	2.93	35.98
428	95	15.00	318.00	0.00	39.04	2.94	36.10
429	95	15.00	319.00	0.00	39.16	2.95	36.21
430	95	15.00	320.00	0.00	39.29	2.96	36.33
431	95	15.00	321.00	0.00	39.41	2.97	36.44
432	95	15.00	322.00	0.00	39.53	2.98	36.55
433	95	15.00	323.00	0.00	39.66	2.99	36.67
434	95	15.00	324.00	0.00	39.78	3.00	36.78
435	95	15.00	325.00	0.00	39.91	3.01	36.90
436	95	15.00	326.00	0.00	40.03	3.02	37.01
437	95	15.00	327.00	0.00	40.15	3.03	37.12
438	95	15.00	328.00	0.00	40.28	3.04	37.24
439	95	15.00	329.00	0.00	40.40	3.05	37.35
440	95	15.00	330.00	0.00	40.53	3.06	37.47
441	95	15.00	331.00	0.00	40.65	3.07	37.58
442	95	15.00	332.00	0.00	40.77	3.08	37.69
443	95	15.00	333.00	0.00	40.90	3.09	37.81
444	95	15.00	334.00	0.00	41.02	3.10	37.92
445	95	15.00	335.00	0.00	41.15	3.11	38.04
446	95	15.00	336.00	0.00	41.27	3.12	38.15
447	95	15.00	337.00	0.00	41.39	3.13	38.26
448	95	15.00	338.00	0.00	41.52	3.14	38.38
449	95	15.00	339.00	0.00	41.64	3.15	38.49
450	95	15.00	340.00	0.00	41.77	3.16	38.61
451	95	15.00	341.00	0.00	41.89	3.17	38.72
452	95	15.00	342.00	0.00	42.01	3.18	38.83
453	95	15.00	343.00	0.00	42.14	3.19	38.95
454	95	15.00	344.00	0.00	42.26	3.20	39.06

Weekly table

▼ Employee's earnings up to and including the UEL	Earnings at the LEL (where earnings are equal to or exceed the LEL)	Earnings above the LEL, up to and including the ET	Earnings above the ET, up to and including the UAP	Earnings above the UAP, up to and including the UEL	Total of employee's and employer's contributions	Employee's contributions due on all earnings above the ET	▼ Employer's contributions
1a	1b	1c	1d	1e	1f		
£	£	£ p	£ p	£ p	£ p	£ p	£ p
455	95	15.00	345.00	0.00	42.39	3.21	39.18
456	95	15.00	346.00	0.00	42.51	3.22	39.29
457	95	15.00	347.00	0.00	42.63	3.23	39.40
458	95	15.00	348.00	0.00	42.76	3.24	39.52
459	95	15.00	349.00	0.00	42.88	3.25	39.63
460	95	15.00	350.00	0.00	43.01	3.26	39.75
461	95	15.00	351.00	0.00	43.13	3.27	39.86
462	95	15.00	352.00	0.00	43.25	3.28	39.97
463	95	15.00	353.00	0.00	43.38	3.29	40.09
464	95	15.00	354.00	0.00	43.50	3.30	40.20
465	95	15.00	355.00	0.00	43.63	3.31	40.32
466	95	15.00	356.00	0.00	43.75	3.32	40.43
467	95	15.00	357.00	0.00	43.87	3.33	40.54
468	95	15.00	358.00	0.00	44.00	3.34	40.66
469	95	15.00	359.00	0.00	44.12	3.35	40.77
470	95	15.00	360.00	0.00	44.25	3.36	40.89
471	95	15.00	361.00	0.00	44.37	3.37	41.00
472	95	15.00	362.00	0.00	44.49	3.38	41.11
473	95	15.00	363.00	0.00	44.62	3.39	41.23
474	95	15.00	364.00	0.00	44.74	3.40	41.34
475	95	15.00	365.00	0.00	44.87	3.41	41.46
476	95	15.00	366.00	0.00	44.99	3.42	41.57
477	95	15.00	367.00	0.00	45.11	3.43	41.68
478	95	15.00	368.00	0.00	45.24	3.44	41.80
479	95	15.00	369.00	0.00	45.36	3.45	41.91
480	95	15.00	370.00	0.00	45.49	3.46	42.03
481	95	15.00	371.00	0.00	45.61	3.47	42.14
482	95	15.00	372.00	0.00	45.73	3.48	42.25
483	95	15.00	373.00	0.00	45.86	3.49	42.37
484	95	15.00	374.00	0.00	45.98	3.50	42.48
485	95	15.00	375.00	0.00	46.11	3.51	42.60
486	95	15.00	376.00	0.00	46.23	3.52	42.71
487	95	15.00	377.00	0.00	46.35	3.53	42.82
488	95	15.00	378.00	0.00	46.48	3.54	42.94
489	95	15.00	379.00	0.00	46.60	3.55	43.05
490	95	15.00	380.00	0.00	46.73	3.56	43.17
491	95	15.00	381.00	0.00	46.85	3.57	43.28
492	95	15.00	382.00	0.00	46.97	3.58	43.39
493	95	15.00	383.00	0.00	47.10	3.59	43.51
494	95	15.00	384.00	0.00	47.22	3.60	43.62
495	95	15.00	385.00	0.00	47.35	3.61	43.74
496	95	15.00	386.00	0.00	47.47	3.62	43.85
497	95	15.00	387.00	0.00	47.59	3.63	43.96
498	95	15.00	388.00	0.00	47.72	3.64	44.08
499	95	15.00	389.00	0.00	47.84	3.65	44.19
500	95	15.00	390.00	0.00	47.97	3.66	44.31
501	95	15.00	391.00	0.00	48.09	3.67	44.42
502	95	15.00	392.00	0.00	48.21	3.68	44.53
503	95	15.00	393.00	0.00	48.34	3.69	44.65
504	95	15.00	394.00	0.00	48.46	3.70	44.76
505	95	15.00	395.00	0.00	48.59	3.71	44.88
506	95	15.00	396.00	0.00	48.71	3.72	44.99
507	95	15.00	397.00	0.00	48.83	3.73	45.10
508	95	15.00	398.00	0.00	48.96	3.74	45.22
509	95	15.00	399.00	0.00	49.08	3.75	45.33

▼ Employee's earnings up to and including the UEL	Earnings at the LEL (where earnings are equal to or exceed the LEL)	Earnings above the LEL, up to and including the ET	Earnings above the ET, up to and including the UAP	Earnings above the UAP, up to and including the UEL	Total of employee's and employer's contributions	Employee's contributions due on all earnings above the ET	▼ Employer's contributions
£	£	£ p	£ p	£ p	£ p	£ p	£ p
510	95	15.00	400.00	0.00	49.21	3.76	45.45
511	95	15.00	401.00	0.00	49.33	3.77	45.56
512	95	15.00	402.00	0.00	49.45	3.78	45.67
513	95	15.00	403.00	0.00	49.58	3.79	45.79
514	95	15.00	404.00	0.00	49.70	3.80	45.90
515	95	15.00	405.00	0.00	49.83	3.81	46.02
516	95	15.00	406.00	0.00	49.95	3.82	46.13
517	95	15.00	407.00	0.00	50.07	3.83	46.24
518	95	15.00	408.00	0.00	50.20	3.84	46.36
519	95	15.00	409.00	0.00	50.32	3.85	46.47
520	95	15.00	410.00	0.00	50.45	3.86	46.59
521	95	15.00	411.00	0.00	50.57	3.87	46.70
522	95	15.00	412.00	0.00	50.69	3.88	46.81
523	95	15.00	413.00	0.00	50.82	3.89	46.93
524	95	15.00	414.00	0.00	50.94	3.90	47.04
525	95	15.00	415.00	0.00	51.07	3.91	47.16
526	95	15.00	416.00	0.00	51.19	3.92	47.27
527	95	15.00	417.00	0.00	51.31	3.93	47.38
528	95	15.00	418.00	0.00	51.44	3.94	47.50
529	95	15.00	419.00	0.00	51.56	3.95	47.61
530	95	15.00	420.00	0.00	51.69	3.96	47.73
531	95	15.00	421.00	0.00	51.81	3.97	47.84
532	95	15.00	422.00	0.00	51.93	3.98	47.95
533	95	15.00	423.00	0.00	52.06	3.99	48.07
534	95	15.00	424.00	0.00	52.18	4.00	48.18
535	95	15.00	425.00	0.00	52.31	4.01	48.30
536	95	15.00	426.00	0.00	52.43	4.02	48.41
537	95	15.00	427.00	0.00	52.55	4.03	48.52
538	95	15.00	428.00	0.00	52.68	4.04	48.64
539	95	15.00	429.00	0.00	52.80	4.05	48.75
540	95	15.00	430.00	0.00	52.93	4.06	48.87
541	95	15.00	431.00	0.00	53.05	4.07	48.98
542	95	15.00	432.00	0.00	53.17	4.08	49.09
543	95	15.00	433.00	0.00	53.30	4.09	49.21
544	95	15.00	434.00	0.00	53.42	4.10	49.32
545	95	15.00	435.00	0.00	53.55	4.11	49.44
546	95	15.00	436.00	0.00	53.67	4.12	49.55
547	95	15.00	437.00	0.00	53.79	4.13	49.66
548	95	15.00	438.00	0.00	53.92	4.14	49.78
549	95	15.00	439.00	0.00	54.04	4.15	49.89
550	95	15.00	440.00	0.00	54.17	4.16	50.01
551	95	15.00	441.00	0.00	54.29	4.17	50.12
552	95	15.00	442.00	0.00	54.41	4.18	50.23
553	95	15.00	443.00	0.00	54.54	4.19	50.35
554	95	15.00	444.00	0.00	54.66	4.20	50.46
555	95	15.00	445.00	0.00	54.79	4.21	50.58
556	95	15.00	446.00	0.00	54.91	4.22	50.69
557	95	15.00	447.00	0.00	55.03	4.23	50.80
558	95	15.00	448.00	0.00	55.16	4.24	50.92
559	95	15.00	449.00	0.00	55.28	4.25	51.03
560	95	15.00	450.00	0.00	55.41	4.26	51.15
561	95	15.00	451.00	0.00	55.53	4.27	51.26
562	95	15.00	452.00	0.00	55.65	4.28	51.37
563	95	15.00	453.00	0.00	55.78	4.29	51.49
564	95	15.00	454.00	0.00	55.90	4.30	51.60

Weekly table

▼ Employee's earnings up to and including the UEL	Earnings at the LEL (where earnings are equal to or exceed the LEL)	Earnings above the LEL, up to and including the ET	Earnings above the ET, up to and including the UAP	Earnings above the UAP, up to and including the UEL	Total of employee's and employer's contributions	Employee's contributions due on all earnings above the ET	▼ Employer's contributions
1a	1b	1c	1d	1e	1f		
£	£	£ p	£ p	£ p	£ p	£ p	£ p
565	95	15.00	455.00	0.00	56.03	4.31	51.72
566	95	15.00	456.00	0.00	56.15	4.32	51.83
567	95	15.00	457.00	0.00	56.27	4.33	51.94
568	95	15.00	458.00	0.00	56.40	4.34	52.06
569	95	15.00	459.00	0.00	56.52	4.35	52.17
570	95	15.00	460.00	0.00	56.65	4.36	52.29
571	95	15.00	461.00	0.00	56.77	4.37	52.40
572	95	15.00	462.00	0.00	56.89	4.38	52.51
573	95	15.00	463.00	0.00	57.02	4.39	52.63
574	95	15.00	464.00	0.00	57.14	4.40	52.74
575	95	15.00	465.00	0.00	57.27	4.41	52.86
576	95	15.00	466.00	0.00	57.39	4.42	52.97
577	95	15.00	467.00	0.00	57.51	4.43	53.08
578	95	15.00	468.00	0.00	57.64	4.44	53.20
579	95	15.00	469.00	0.00	57.76	4.45	53.31
580	95	15.00	470.00	0.00	57.89	4.46	53.43
581	95	15.00	471.00	0.00	58.01	4.47	53.54
582	95	15.00	472.00	0.00	58.13	4.48	53.65
583	95	15.00	473.00	0.00	58.26	4.49	53.77
584	95	15.00	474.00	0.00	58.38	4.50	53.88
585	95	15.00	475.00	0.00	58.51	4.51	54.00
586	95	15.00	476.00	0.00	58.63	4.52	54.11
587	95	15.00	477.00	0.00	58.75	4.53	54.22
588	95	15.00	478.00	0.00	58.88	4.54	54.34
589	95	15.00	479.00	0.00	59.00	4.55	54.45
590	95	15.00	480.00	0.00	59.13	4.56	54.57
591	95	15.00	481.00	0.00	59.25	4.57	54.68
592	95	15.00	482.00	0.00	59.37	4.58	54.79
593	95	15.00	483.00	0.00	59.50	4.59	54.91
594	95	15.00	484.00	0.00	59.62	4.60	55.02
595	95	15.00	485.00	0.00	59.75	4.61	55.14
596	95	15.00	486.00	0.00	59.87	4.62	55.25
597	95	15.00	487.00	0.00	59.99	4.63	55.36
598	95	15.00	488.00	0.00	60.12	4.64	55.48
599	95	15.00	489.00	0.00	60.24	4.65	55.59
600	95	15.00	490.00	0.00	60.37	4.66	55.71
601	95	15.00	491.00	0.00	60.49	4.67	55.82
602	95	15.00	492.00	0.00	60.61	4.68	55.93
603	95	15.00	493.00	0.00	60.74	4.69	56.05
604	95	15.00	494.00	0.00	60.86	4.70	56.16
605	95	15.00	495.00	0.00	60.99	4.71	56.28
606	95	15.00	496.00	0.00	61.11	4.72	56.39
607	95	15.00	497.00	0.00	61.23	4.73	56.50
608	95	15.00	498.00	0.00	61.36	4.74	56.62
609	95	15.00	499.00	0.00	61.48	4.75	56.73
610	95	15.00	500.00	0.00	61.61	4.76	56.85
611	95	15.00	501.00	0.00	61.73	4.77	56.96
612	95	15.00	502.00	0.00	61.85	4.78	57.07
613	95	15.00	503.00	0.00	61.98	4.79	57.19
614	95	15.00	504.00	0.00	62.10	4.80	57.30
615	95	15.00	505.00	0.00	62.23	4.81	57.42
616	95	15.00	506.00	0.00	62.35	4.82	57.53
617	95	15.00	507.00	0.00	62.47	4.83	57.64
618	95	15.00	508.00	0.00	62.60	4.84	57.76
619	95	15.00	509.00	0.00	62.72	4.85	57.87

▼ Employee's earnings up to and including the UEL	Earnings at the LEL (where earnings are equal to or exceed the LEL)	Earnings above the LEL, up to and including the ET	Earnings above the ET, up to and including the UAP	Earnings above the UAP, up to and including the UEL	Total of employee's and employer's contributions	Employee's contributions due on all earnings above the ET	▼ Employer's contributions
£	£	£ p	£ p	£ p	£ p	£ p	£ p
620	95	15.00	510.00	0.00	62.85	4.86	57.99
621	95	15.00	511.00	0.00	62.97	4.87	58.10
622	95	15.00	512.00	0.00	63.09	4.88	58.21
623	95	15.00	513.00	0.00	63.22	4.89	58.33
624	95	15.00	514.00	0.00	63.34	4.90	58.44
625	95	15.00	515.00	0.00	63.47	4.91	58.56
626	95	15.00	516.00	0.00	63.59	4.92	58.67
627	95	15.00	517.00	0.00	63.71	4.93	58.78
628	95	15.00	518.00	0.00	63.84	4.94	58.90
629	95	15.00	519.00	0.00	63.96	4.95	59.01
630	95	15.00	520.00	0.00	64.09	4.96	59.13
631	95	15.00	521.00	0.00	64.21	4.97	59.24
632	95	15.00	522.00	0.00	64.33	4.98	59.35
633	95	15.00	523.00	0.00	64.46	4.99	59.47
634	95	15.00	524.00	0.00	64.58	5.00	59.58
635	95	15.00	525.00	0.00	64.71	5.01	59.70
636	95	15.00	526.00	0.00	64.83	5.02	59.81
637	95	15.00	527.00	0.00	64.95	5.03	59.92
638	95	15.00	528.00	0.00	65.08	5.04	60.04
639	95	15.00	529.00	0.00	65.20	5.05	60.15
640	95	15.00	530.00	0.00	65.33	5.06	60.27
641	95	15.00	531.00	0.00	65.45	5.07	60.38
642	95	15.00	532.00	0.00	65.57	5.08	60.49
643	95	15.00	533.00	0.00	65.70	5.09	60.61
644	95	15.00	534.00	0.00	65.82	5.10	60.72
645	95	15.00	535.00	0.00	65.95	5.11	60.84
646	95	15.00	536.00	0.00	66.07	5.12	60.95
647	95	15.00	537.00	0.00	66.19	5.13	61.06
648	95	15.00	538.00	0.00	66.32	5.14	61.18
649	95	15.00	539.00	0.00	66.44	5.15	61.29
650	95	15.00	540.00	0.00	66.57	5.16	61.41
651	95	15.00	541.00	0.00	66.69	5.17	61.52
652	95	15.00	542.00	0.00	66.81	5.18	61.63
653	95	15.00	543.00	0.00	66.94	5.19	61.75
654	95	15.00	544.00	0.00	67.06	5.20	61.86
655	95	15.00	545.00	0.00	67.19	5.21	61.98
656	95	15.00	546.00	0.00	67.31	5.22	62.09
657	95	15.00	547.00	0.00	67.43	5.23	62.20
658	95	15.00	548.00	0.00	67.56	5.24	62.32
659	95	15.00	549.00	0.00	67.68	5.25	62.43
660	95	15.00	550.00	0.00	67.81	5.26	62.55
661	95	15.00	551.00	0.00	67.93	5.27	62.66
662	95	15.00	552.00	0.00	68.05	5.28	62.77
663	95	15.00	553.00	0.00	68.18	5.29	62.89
664	95	15.00	554.00	0.00	68.30	5.30	63.00
665	95	15.00	555.00	0.00	68.43	5.31	63.12
666	95	15.00	556.00	0.00	68.55	5.32	63.23
667	95	15.00	557.00	0.00	68.67	5.33	63.34
668	95	15.00	558.00	0.00	68.80	5.34	63.46
669	95	15.00	559.00	0.00	68.92	5.35	63.57
670	95	15.00	560.00	0.00	69.05	5.36	63.69
671	95	15.00	561.00	0.00	69.17	5.37	63.80
672	95	15.00	562.00	0.00	69.29	5.38	63.91
673	95	15.00	563.00	0.00	69.42	5.39	64.03
674	95	15.00	564.00	0.00	69.54	5.40	64.14

Weekly table

▼ Employee's earnings up to and including the UEL	Earnings at the LEL (where earnings are equal to or exceed the LEL)	Earnings above the LEL, up to and including the ET	Earnings above the ET, up to and including the UAP	Earnings above the UAP, up to and including the UEL	Total of employee's and employer's contributions	Employee's contributions due on all earnings above the ET	▼ Employer's contributions
	1a	1b	1c	1d	1e	1f	
£	£	£ p	£ p	£ p	£ p	£ p	£ p
675	95	15.00	565.00	0.00	69.67	5.41	64.26
676	95	15.00	566.00	0.00	69.79	5.42	64.37
677	95	15.00	567.00	0.00	69.91	5.43	64.48
678	95	15.00	568.00	0.00	70.04	5.44	64.60
679	95	15.00	569.00	0.00	70.16	5.45	64.71
680	95	15.00	570.00	0.00	70.29	5.46	64.83
681	95	15.00	571.00	0.00	70.41	5.47	64.94
682	95	15.00	572.00	0.00	70.53	5.48	65.05
683	95	15.00	573.00	0.00	70.66	5.49	65.17
684	95	15.00	574.00	0.00	70.78	5.50	65.28
685	95	15.00	575.00	0.00	70.91	5.51	65.40
686	95	15.00	576.00	0.00	71.03	5.52	65.51
687	95	15.00	577.00	0.00	71.15	5.53	65.62
688	95	15.00	578.00	0.00	71.28	5.54	65.74
689	95	15.00	579.00	0.00	71.40	5.55	65.85
690	95	15.00	580.00	0.00	71.53	5.56	65.97
691	95	15.00	581.00	0.00	71.65	5.57	66.08
692	95	15.00	582.00	0.00	71.77	5.58	66.19
693	95	15.00	583.00	0.00	71.90	5.59	66.31
694	95	15.00	584.00	0.00	72.02	5.60	66.42
695	95	15.00	585.00	0.00	72.15	5.61	66.54
696	95	15.00	586.00	0.00	72.27	5.62	66.65
697	95	15.00	587.00	0.00	72.39	5.63	66.76
698	95	15.00	588.00	0.00	72.52	5.64	66.88
699	95	15.00	589.00	0.00	72.64	5.65	66.99
700	95	15.00	590.00	0.00	72.77	5.66	67.11
701	95	15.00	591.00	0.00	72.89	5.67	67.22
702	95	15.00	592.00	0.00	73.01	5.68	67.33
703	95	15.00	593.00	0.00	73.14	5.69	67.45
704	95	15.00	594.00	0.00	73.26	5.70	67.56
705	95	15.00	595.00	0.00	73.39	5.71	67.68
706	95	15.00	596.00	0.00	73.51	5.72	67.79
707	95	15.00	597.00	0.00	73.63	5.73	67.90
708	95	15.00	598.00	0.00	73.76	5.74	68.02
709	95	15.00	599.00	0.00	73.88	5.75	68.13
710	95	15.00	600.00	0.00	74.01	5.76	68.25
711	95	15.00	601.00	0.00	74.13	5.77	68.36
712	95	15.00	602.00	0.00	74.25	5.78	68.47
713	95	15.00	603.00	0.00	74.38	5.79	68.59
714	95	15.00	604.00	0.00	74.50	5.80	68.70
715	95	15.00	605.00	0.00	74.63	5.81	68.82
716	95	15.00	606.00	0.00	74.75	5.82	68.93
717	95	15.00	607.00	0.00	74.87	5.83	69.04
718	95	15.00	608.00	0.00	75.00	5.84	69.16
719	95	15.00	609.00	0.00	75.12	5.85	69.27
720	95	15.00	610.00	0.00	75.25	5.86	69.39
721	95	15.00	611.00	0.00	75.37	5.87	69.50
722	95	15.00	612.00	0.00	75.49	5.88	69.61
723	95	15.00	613.00	0.00	75.62	5.89	69.73
724	95	15.00	614.00	0.00	75.74	5.90	69.84
725	95	15.00	615.00	0.00	75.87	5.91	69.96
726	95	15.00	616.00	0.00	75.99	5.92	70.07
727	95	15.00	617.00	0.00	76.11	5.93	70.18
728	95	15.00	618.00	0.00	76.24	5.94	70.30
729	95	15.00	619.00	0.00	76.36	5.95	70.41

▼ Employee's earnings up to and including the UEL	Earnings at the LEL (where earnings are equal to or exceed the LEL)	Earnings above the LEL, up to and including the ET	Earnings above the ET, up to and including the UAP	Earnings above the UAP, up to and including the UEL	Total of employee's and employer's contributions	Employee's contributions due on all earnings above the ET	▼ Employer's contributions
£	£	£ p	£ p	£ p	£ p	£ p	£ p
730	95	15.00	620.00	0.00	76.49	5.96	70.53
731	95	15.00	621.00	0.00	76.61	5.97	70.64
732	95	15.00	622.00	0.00	76.73	5.98	70.75
733	95	15.00	623.00	0.00	76.86	5.99	70.87
734	95	15.00	624.00	0.00	76.98	6.00	70.98
735	95	15.00	625.00	0.00	77.11	6.01	71.10
736	95	15.00	626.00	0.00	77.23	6.02	71.21
737	95	15.00	627.00	0.00	77.35	6.03	71.32
738	95	15.00	628.00	0.00	77.48	6.04	71.44
739	95	15.00	629.00	0.00	77.60	6.05	71.55
740	95	15.00	630.00	0.00	77.73	6.06	71.67
741	95	15.00	631.00	0.00	77.85	6.07	71.78
742	95	15.00	632.00	0.00	77.97	6.08	71.89
743	95	15.00	633.00	0.00	78.10	6.09	72.01
744	95	15.00	634.00	0.00	78.22	6.10	72.12
745	95	15.00	635.00	0.00	78.35	6.11	72.24
746	95	15.00	636.00	0.00	78.47	6.12	72.35
747	95	15.00	637.00	0.00	78.59	6.13	72.46
748	95	15.00	638.00	0.00	78.72	6.14	72.58
749	95	15.00	639.00	0.00	78.84	6.15	72.69
750	95	15.00	640.00	0.00	78.97	6.16	72.81
751	95	15.00	641.00	0.00	79.09	6.17	72.92
752	95	15.00	642.00	0.00	79.21	6.18	73.03
753	95	15.00	643.00	0.00	79.34	6.19	73.15
754	95	15.00	644.00	0.00	79.46	6.20	73.26
755	95	15.00	645.00	0.00	79.59	6.21	73.38
756	95	15.00	646.00	0.00	79.71	6.22	73.49
757	95	15.00	647.00	0.00	79.83	6.23	73.60
758	95	15.00	648.00	0.00	79.96	6.24	73.72
759	95	15.00	649.00	0.00	80.08	6.25	73.83
760	95	15.00	650.00	0.00	80.21	6.26	73.95
761	95	15.00	651.00	0.00	80.33	6.27	74.06
762	95	15.00	652.00	0.00	80.45	6.28	74.17
763	95	15.00	653.00	0.00	80.58	6.29	74.29
764	95	15.00	654.00	0.00	80.70	6.30	74.40
765	95	15.00	655.00	0.00	80.83	6.31	74.52
766	95	15.00	656.00	0.00	80.95	6.32	74.63
767	95	15.00	657.00	0.00	81.07	6.33	74.74
768	95	15.00	658.00	0.00	81.20	6.34	74.86
769	95	15.00	659.00	0.00	81.32	6.35	74.97
770	95	15.00	660.00	0.00	81.39	6.36	75.03
771	95	15.00	660.00	1.00	81.59	6.37	75.22
772	95	15.00	660.00	2.00	81.73	6.38	75.35
773	95	15.00	660.00	3.00	81.87	6.39	75.48
774	95	15.00	660.00	4.00	82.01	6.40	75.61
775	95	15.00	660.00	5.00	82.14	6.41	75.73
776	95	15.00	660.00	6.00	82.28	6.42	75.86
777	95	15.00	660.00	7.00	82.42	6.43	75.99
778	95	15.00	660.00	8.00	82.56	6.44	76.12
779	95	15.00	660.00	9.00	82.70	6.45	76.25
780	95	15.00	660.00	10.00	82.83	6.46	76.37
781	95	15.00	660.00	11.00	82.97	6.47	76.50
782	95	15.00	660.00	12.00	83.11	6.48	76.63
783	95	15.00	660.00	13.00	83.25	6.49	76.76
784	95	15.00	660.00	14.00	83.39	6.50	76.89

Weekly table

▼ Employee's earnings up to and including the UEL	Earnings at the LEL (where earnings are equal to or exceed the LEL)	Earnings above the LEL, up to and including the ET	Earnings above the ET, up to and including the UAP	Earnings above the UAP, up to and including the UEL	Total of employee's and employer's contributions	Employee's contributions due on all earnings above the ET	▼ Employer's contributions
1a	1b	1c	1d	1e	1f		
£	£	£ p	£ p	£ p	£ p	£ p	£ p
785	95	15.00	660.00	15.00	83.52	6.51	77.01
786	95	15.00	660.00	16.00	83.66	6.52	77.14
787	95	15.00	660.00	17.00	83.80	6.53	77.27
788	95	15.00	660.00	18.00	83.94	6.54	77.40
789	95	15.00	660.00	19.00	84.08	6.55	77.53
790	95	15.00	660.00	20.00	84.21	6.56	77.65
791	95	15.00	660.00	21.00	84.35	6.57	77.78
792	95	15.00	660.00	22.00	84.49	6.58	77.91
793	95	15.00	660.00	23.00	84.63	6.59	78.04
794	95	15.00	660.00	24.00	84.77	6.60	78.17
795	95	15.00	660.00	25.00	84.90	6.61	78.29
796	95	15.00	660.00	26.00	85.04	6.62	78.42
797	95	15.00	660.00	27.00	85.18	6.63	78.55
798	95	15.00	660.00	28.00	85.32	6.64	78.68
799	95	15.00	660.00	29.00	85.46	6.65	78.81
800	95	15.00	660.00	30.00	85.59	6.66	78.93
801	95	15.00	660.00	31.00	85.73	6.67	79.06
802	95	15.00	660.00	32.00	85.87	6.68	79.19
803	95	15.00	660.00	33.00	86.01	6.69	79.32
804	95	15.00	660.00	34.00	86.15	6.70	79.45
805	95	15.00	660.00	35.00	86.28	6.71	79.57
806	95	15.00	660.00	36.00	86.42	6.72	79.70
807	95	15.00	660.00	37.00	86.56	6.73	79.83
808	95	15.00	660.00	38.00	86.70	6.74	79.96
809	95	15.00	660.00	39.00	86.84	6.75	80.09
810	95	15.00	660.00	40.00	86.97	6.76	80.21
811	95	15.00	660.00	41.00	87.11	6.77	80.34
812	95	15.00	660.00	42.00	87.25	6.78	80.47
813	95	15.00	660.00	43.00	87.39	6.79	80.60
814	95	15.00	660.00	44.00	87.53	6.80	80.73
815	95	15.00	660.00	45.00	87.66	6.81	80.85
816	95	15.00	660.00	46.00	87.80	6.82	80.98
817	95	15.00	660.00	47.00	87.94	6.83	81.11
818	95	15.00	660.00	48.00	88.08	6.84	81.24
819	95	15.00	660.00	49.00	88.22	6.85	81.37
820	95	15.00	660.00	50.00	88.35	6.86	81.49
821	95	15.00	660.00	51.00	88.49	6.87	81.62
822	95	15.00	660.00	52.00	88.63	6.88	81.75
823	95	15.00	660.00	53.00	88.77	6.89	81.88
824	95	15.00	660.00	54.00	88.91	6.90	82.01
825	95	15.00	660.00	55.00	89.04	6.91	82.13
826	95	15.00	660.00	56.00	89.18	6.92	82.26
827	95	15.00	660.00	57.00	89.32	6.93	82.39
828	95	15.00	660.00	58.00	89.46	6.94	82.52
829	95	15.00	660.00	59.00	89.60	6.95	82.65
830	95	15.00	660.00	60.00	89.73	6.96	82.77
831	95	15.00	660.00	61.00	89.87	6.97	82.90
832	95	15.00	660.00	62.00	90.01	6.98	83.03
833	95	15.00	660.00	63.00	90.15	6.99	83.16
834	95	15.00	660.00	64.00	90.29	7.00	83.29
835	95	15.00	660.00	65.00	90.42	7.01	83.41
836	95	15.00	660.00	66.00	90.56	7.02	83.54
837	95	15.00	660.00	67.00	90.70	7.03	83.67
838	95	15.00	660.00	68.00	90.84	7.04	83.80
839	95	15.00	660.00	69.00	90.98	7.05	83.93

▼ Employee's earnings up to and including the UEL	Earnings at the LEL (where earnings are equal to or exceed the LEL)	Earnings above the LEL, up to and including the ET	Earnings above the ET, up to and including the UAP	Earnings above the UAP, up to and including the UEL	Total of employee's and employer's contributions	Employee's contributions due on all earnings above the ET	▼ Employer's contributions
	1a	1b	1c	1d	1e	1f	
£	£	£ p	£ p	£ p	£ p	£ p	£ p
840	95	15.00	660.00	70.00	91.11	7.06	84.05
841	95	15.00	660.00	71.00	91.25	7.07	84.18
842	95	15.00	660.00	72.00	91.39	7.08	84.31
843	95	15.00	660.00	73.00	91.53	7.09	84.44
844	95	15.00	660.00	74.00	91.60	7.10	84.50

If the employee's gross pay is over £844, go to page 103.

Monthly table for Contracted-out Money Purchase contributions where employee has deferment for use from 6 April 2009 to 5 April 2010

Use this table for

employees in your Contracted-out Money Purchase Scheme or Contracted-out Money Purchase Stakeholder Pension Scheme or the money purchase part of your Contracted-out Mixed Benefit Scheme, for whom you hold form CA2700.

Do not use this table for

- employees who are State Pension age or over, see booklet CA41
- employees in a Contracted-out Salary Related Scheme or in the salary related part of a Contracted-out Mixed Benefit Scheme, see booklet CA39.

Completing Deductions Working Sheet, form P11 or substitute

- Enter 'S' and the Scheme Contracting-out Number in the space provided in the 'End of Year Summary' box of form P11.
- Copy the figures in columns 1a-1f of the table to columns 1a-1f of form P11.

If the employee's total earnings fall between the LEL and the UEL and the exact gross pay is not shown in the table, use the next smaller figure shown. If the employee's total earnings exceed the UEL, see page 103.

The figures in the left hand column of each table show steps between the LEL and the UEL. The NICs liability for each step, with the exception of the LEL, ET, UAP and UEL, is calculated at the mid-point of the steps so you and your employee may pay slightly more or less than if you used the exact percentage method.

▼ Employee's earnings up to and including the UEL	Earnings at the LEL (where earnings are equal to or exceed the LEL)	Earnings above the LEL, up to and including the ET	Earnings above the ET, up to and including the UAP	Earnings above the UAP, up to and including the UEL	Total of employee's and employer's contributions	Employee's contributions due on all earnings above the ET	▼ Employer's contributions
	1a	1b	1c	1d	1e	1f	
£	£	£ p	£ p	£ p	£ p	£ p	£ p
Up to and including 411.99	No NIC liability, make no entries on forms P11 and P14						
412	412	0.00	0.00	0.00	0.00	0.00	0.00
416	412	4.00	0.00	0.00	R 0.18	0.00	R 0.18
420	412	8.00	0.00	0.00	R 0.30	0.00	R 0.30
424	412	12.00	0.00	0.00	R 0.42	0.00	R 0.42
428	412	16.00	0.00	0.00	R 0.54	0.00	R 0.54
432	412	20.00	0.00	0.00	R 0.66	0.00	R 0.66
436	412	24.00	0.00	0.00	R 0.78	0.00	R 0.78
440	412	28.00	0.00	0.00	R 0.90	0.00	R 0.90
444	412	32.00	0.00	0.00	R 1.02	0.00	R 1.02
448	412	36.00	0.00	0.00	R 1.14	0.00	R 1.14
452	412	40.00	0.00	0.00	R 1.26	0.00	R 1.26
456	412	44.00	0.00	0.00	R 1.38	0.00	R 1.38
460	412	48.00	0.00	0.00	R 1.50	0.00	R 1.50
464	412	52.00	0.00	0.00	R 1.62	0.00	R 1.62
468	412	56.00	0.00	0.00	R 1.74	0.00	R 1.74
472	412	60.00	0.00	0.00	R 1.86	0.00	R 1.86
476	412	64.00	0.00	0.00	R 1.92	0.00	R 1.92
480	412	64.00	4.00	0.00	R 1.18	0.00	R 1.18
484	412	64.00	8.00	0.00	R 0.68	0.00	R 0.68
488	412	64.00	12.00	0.00	R 0.18	0.00	R 0.18
492	412	64.00	16.00	0.00	0.31	0.00	0.31
496	412	64.00	20.00	0.00	0.81	0.00	0.81
500	412	64.00	24.00	0.00	1.30	0.00	1.30
504	412	64.00	28.00	0.00	1.80	0.00	1.80
508	412	64.00	32.00	0.00	2.30	0.00	2.30
512	412	64.00	36.00	0.00	2.79	0.00	2.79
516	412	64.00	40.00	0.00	3.29	0.00	3.29
520	412	64.00	44.00	0.00	3.78	0.00	3.78
524	412	64.00	48.00	0.00	4.28	0.00	4.28
528	412	64.00	52.00	0.00	4.78	0.00	4.78

▼ Employee's earnings up to and including the UEL	Earnings at the LEL (where earnings are equal to or exceed the LEL)	Earnings above the LEL, up to and including the ET	Earnings above the ET, up to and including the UAP	Earnings above the UAP, up to and including the UEL	Total of employee's and employer's contributions	Employee's contributions due on all earnings above the ET	▼ Employer's contributions
£	1a £	1b £ p	1c £ p	1d £ p	1e £ p	1f £ p	£ p
532	412	64.00	56.00	0.00	5.27	0.00	5.27
536	412	64.00	60.00	0.00	5.77	0.00	5.77
540	412	64.00	64.00	0.00	6.26	0.00	6.26
544	412	64.00	68.00	0.00	6.76	0.00	6.76
548	412	64.00	72.00	0.00	7.26	0.00	7.26
552	412	64.00	76.00	0.00	7.75	0.00	7.75
556	412	64.00	80.00	0.00	8.25	0.00	8.25
560	412	64.00	84.00	0.00	8.74	0.00	8.74
564	412	64.00	88.00	0.00	9.24	0.00	9.24
568	412	64.00	92.00	0.00	9.74	0.00	9.74
572	412	64.00	96.00	0.00	10.23	0.00	10.23
576	412	64.00	100.00	0.00	10.73	0.00	10.73
580	412	64.00	104.00	0.00	11.22	0.04	11.18
584	412	64.00	108.00	0.00	11.72	0.08	11.64
588	412	64.00	112.00	0.00	12.22	0.12	12.10
592	412	64.00	116.00	0.00	12.71	0.16	12.55
596	412	64.00	120.00	0.00	13.21	0.20	13.01
600	412	64.00	124.00	0.00	13.70	0.24	13.46
604	412	64.00	128.00	0.00	14.20	0.28	13.92
608	412	64.00	132.00	0.00	14.70	0.32	14.38
612	412	64.00	136.00	0.00	15.19	0.36	14.83
616	412	64.00	140.00	0.00	15.69	0.40	15.29
620	412	64.00	144.00	0.00	16.18	0.44	15.74
624	412	64.00	148.00	0.00	16.68	0.48	16.20
628	412	64.00	152.00	0.00	17.18	0.52	16.66
632	412	64.00	156.00	0.00	17.67	0.56	17.11
636	412	64.00	160.00	0.00	18.17	0.60	17.57
640	412	64.00	164.00	0.00	18.66	0.64	18.02
644	412	64.00	168.00	0.00	19.16	0.68	18.48
648	412	64.00	172.00	0.00	19.66	0.72	18.94
652	412	64.00	176.00	0.00	20.15	0.76	19.39
656	412	64.00	180.00	0.00	20.65	0.80	19.85
660	412	64.00	184.00	0.00	21.14	0.84	20.30
664	412	64.00	188.00	0.00	21.64	0.88	20.76
668	412	64.00	192.00	0.00	22.14	0.92	21.22
672	412	64.00	196.00	0.00	22.63	0.96	21.67
676	412	64.00	200.00	0.00	23.13	1.00	22.13
680	412	64.00	204.00	0.00	23.62	1.04	22.58
684	412	64.00	208.00	0.00	24.12	1.08	23.04
688	412	64.00	212.00	0.00	24.62	1.12	23.50
692	412	64.00	216.00	0.00	25.11	1.16	23.95
696	412	64.00	220.00	0.00	25.61	1.20	24.41
700	412	64.00	224.00	0.00	26.10	1.24	24.86
704	412	64.00	228.00	0.00	26.60	1.28	25.32
708	412	64.00	232.00	0.00	27.10	1.32	25.78
712	412	64.00	236.00	0.00	27.59	1.36	26.23
716	412	64.00	240.00	0.00	28.09	1.40	26.69
720	412	64.00	244.00	0.00	28.58	1.44	27.14
724	412	64.00	248.00	0.00	29.08	1.48	27.60
728	412	64.00	252.00	0.00	29.58	1.52	28.06
732	412	64.00	256.00	0.00	30.07	1.56	28.51
736	412	64.00	260.00	0.00	30.57	1.60	28.97
740	412	64.00	264.00	0.00	31.06	1.64	29.42
744	412	64.00	268.00	0.00	31.56	1.68	29.88
748	412	64.00	272.00	0.00	32.06	1.72	30.34

Monthly table

▼ Employee's earnings up to and including the UEL	Earnings at the LEL (where earnings are equal to or exceed the LEL)	Earnings above the LEL, up to and including the ET	Earnings above the ET, up to and including the UAP	Earnings above the UAP, up to and including the UEL	Total of employee's and employer's contributions	Employee's contributions due on all earnings above the ET	▼ Employer's contributions
1a	1b	1c	1d	1e	1f		
£	£	£ p	£ p	£ p	£ p	£ p	£ p
752	412	64.00	276.00	0.00	32.55	1.76	30.79
756	412	64.00	280.00	0.00	33.05	1.80	31.25
760	412	64.00	284.00	0.00	33.54	1.84	31.70
764	412	64.00	288.00	0.00	34.04	1.88	32.16
768	412	64.00	292.00	0.00	34.54	1.92	32.62
772	412	64.00	296.00	0.00	35.03	1.96	33.07
776	412	64.00	300.00	0.00	35.53	2.00	33.53
780	412	64.00	304.00	0.00	36.02	2.04	33.98
784	412	64.00	308.00	0.00	36.52	2.08	34.44
788	412	64.00	312.00	0.00	37.02	2.12	34.90
792	412	64.00	316.00	0.00	37.51	2.16	35.35
796	412	64.00	320.00	0.00	38.01	2.20	35.81
800	412	64.00	324.00	0.00	38.50	2.24	36.26
804	412	64.00	328.00	0.00	39.00	2.28	36.72
808	412	64.00	332.00	0.00	39.50	2.32	37.18
812	412	64.00	336.00	0.00	39.99	2.36	37.63
816	412	64.00	340.00	0.00	40.49	2.40	38.09
820	412	64.00	344.00	0.00	40.98	2.44	38.54
824	412	64.00	348.00	0.00	41.48	2.48	39.00
828	412	64.00	352.00	0.00	41.98	2.52	39.46
832	412	64.00	356.00	0.00	42.47	2.56	39.91
836	412	64.00	360.00	0.00	42.97	2.60	40.37
840	412	64.00	364.00	0.00	43.46	2.64	40.82
844	412	64.00	368.00	0.00	43.96	2.68	41.28
848	412	64.00	372.00	0.00	44.46	2.72	41.74
852	412	64.00	376.00	0.00	44.95	2.76	42.19
856	412	64.00	380.00	0.00	45.45	2.80	42.65
860	412	64.00	384.00	0.00	45.94	2.84	43.10
864	412	64.00	388.00	0.00	46.44	2.88	43.56
868	412	64.00	392.00	0.00	46.94	2.92	44.02
872	412	64.00	396.00	0.00	47.43	2.96	44.47
876	412	64.00	400.00	0.00	47.93	3.00	44.93
880	412	64.00	404.00	0.00	48.42	3.04	45.38
884	412	64.00	408.00	0.00	48.92	3.08	45.84
888	412	64.00	412.00	0.00	49.42	3.12	46.30
892	412	64.00	416.00	0.00	49.91	3.16	46.75
896	412	64.00	420.00	0.00	50.41	3.20	47.21
900	412	64.00	424.00	0.00	50.90	3.24	47.66
904	412	64.00	428.00	0.00	51.40	3.28	48.12
908	412	64.00	432.00	0.00	51.90	3.32	48.58
912	412	64.00	436.00	0.00	52.39	3.36	49.03
916	412	64.00	440.00	0.00	52.89	3.40	49.49
920	412	64.00	444.00	0.00	53.38	3.44	49.94
924	412	64.00	448.00	0.00	53.88	3.48	50.40
928	412	64.00	452.00	0.00	54.38	3.52	50.86
932	412	64.00	456.00	0.00	54.87	3.56	51.31
936	412	64.00	460.00	0.00	55.37	3.60	51.77
940	412	64.00	464.00	0.00	55.86	3.64	52.22
944	412	64.00	468.00	0.00	56.36	3.68	52.68
948	412	64.00	472.00	0.00	56.86	3.72	53.14
952	412	64.00	476.00	0.00	57.35	3.76	53.59
956	412	64.00	480.00	0.00	57.85	3.80	54.05
960	412	64.00	484.00	0.00	58.34	3.84	54.50
964	412	64.00	488.00	0.00	58.84	3.88	54.96
968	412	64.00	492.00	0.00	59.34	3.92	55.42

▼ Employee's earnings up to and including the UEL	Earnings at the LEL (where earnings are equal to or exceed the LEL)	Earnings above the LEL, up to and including the ET	Earnings above the ET, up to and including the UAP	Earnings above the UAP, up to and including the UEL	Total of employee's and employer's contributions	Employee's contributions due on all earnings above the ET	▼ Employer's contributions
£	1a £	1b £ p	1c £ p	1d £ p	1e £ p	1f £ p	£ p
972	412	64.00	496.00	0.00	59.83	3.96	55.87
976	412	64.00	500.00	0.00	60.33	4.00	56.33
980	412	64.00	504.00	0.00	60.82	4.04	56.78
984	412	64.00	508.00	0.00	61.32	4.08	57.24
988	412	64.00	512.00	0.00	61.82	4.12	57.70
992	412	64.00	516.00	0.00	62.31	4.16	58.15
996	412	64.00	520.00	0.00	62.81	4.20	58.61
1000	412	64.00	524.00	0.00	63.30	4.24	59.06
1004	412	64.00	528.00	0.00	63.80	4.28	59.52
1008	412	64.00	532.00	0.00	64.30	4.32	59.98
1012	412	64.00	536.00	0.00	64.79	4.36	60.43
1016	412	64.00	540.00	0.00	65.29	4.40	60.89
1020	412	64.00	544.00	0.00	65.78	4.44	61.34
1024	412	64.00	548.00	0.00	66.28	4.48	61.80
1028	412	64.00	552.00	0.00	66.78	4.52	62.26
1032	412	64.00	556.00	0.00	67.27	4.56	62.71
1036	412	64.00	560.00	0.00	67.77	4.60	63.17
1040	412	64.00	564.00	0.00	68.26	4.64	63.62
1044	412	64.00	568.00	0.00	68.76	4.68	64.08
1048	412	64.00	572.00	0.00	69.26	4.72	64.54
1052	412	64.00	576.00	0.00	69.75	4.76	64.99
1056	412	64.00	580.00	0.00	70.25	4.80	65.45
1060	412	64.00	584.00	0.00	70.74	4.84	65.90
1064	412	64.00	588.00	0.00	71.24	4.88	66.36
1068	412	64.00	592.00	0.00	71.74	4.92	66.82
1072	412	64.00	596.00	0.00	72.23	4.96	67.27
1076	412	64.00	600.00	0.00	72.73	5.00	67.73
1080	412	64.00	604.00	0.00	73.22	5.04	68.18
1084	412	64.00	608.00	0.00	73.72	5.08	68.64
1088	412	64.00	612.00	0.00	74.22	5.12	69.10
1092	412	64.00	616.00	0.00	74.71	5.16	69.55
1096	412	64.00	620.00	0.00	75.21	5.20	70.01
1100	412	64.00	624.00	0.00	75.70	5.24	70.46
1104	412	64.00	628.00	0.00	76.20	5.28	70.92
1108	412	64.00	632.00	0.00	76.70	5.32	71.38
1112	412	64.00	636.00	0.00	77.19	5.36	71.83
1116	412	64.00	640.00	0.00	77.69	5.40	72.29
1120	412	64.00	644.00	0.00	78.18	5.44	72.74
1124	412	64.00	648.00	0.00	78.68	5.48	73.20
1128	412	64.00	652.00	0.00	79.18	5.52	73.66
1132	412	64.00	656.00	0.00	79.67	5.56	74.11
1136	412	64.00	660.00	0.00	80.17	5.60	74.57
1140	412	64.00	664.00	0.00	80.66	5.64	75.02
1144	412	64.00	668.00	0.00	81.16	5.68	75.48
1148	412	64.00	672.00	0.00	81.66	5.72	75.94
1152	412	64.00	676.00	0.00	82.15	5.76	76.39
1156	412	64.00	680.00	0.00	82.65	5.80	76.85
1160	412	64.00	684.00	0.00	83.14	5.84	77.30
1164	412	64.00	688.00	0.00	83.64	5.88	77.76
1168	412	64.00	692.00	0.00	84.14	5.92	78.22
1172	412	64.00	696.00	0.00	84.63	5.96	78.67
1176	412	64.00	700.00	0.00	85.13	6.00	79.13
1180	412	64.00	704.00	0.00	85.62	6.04	79.58
1184	412	64.00	708.00	0.00	86.12	6.08	80.04
1188	412	64.00	712.00	0.00	86.62	6.12	80.50

Monthly table

▼ Employee's earnings up to and including the UEL	Earnings at the LEL (where earnings are equal to or exceed the LEL)	Earnings above the LEL, up to and including the ET	Earnings above the ET, up to and including the UAP	Earnings above the UAP, up to and including the UEL	Total of employee's and employer's contributions	Employee's contributions due on all earnings above the ET	▼ Employer's contributions
	1a	1b	1c	1d	1e	1f	
£	£	£ p	£ p	£ p	£ p	£ p	£ p
1192	412	64.00	716.00	0.00	87.11	6.16	80.95
1196	412	64.00	720.00	0.00	87.61	6.20	81.41
1200	412	64.00	724.00	0.00	88.10	6.24	81.86
1204	412	64.00	728.00	0.00	88.60	6.28	82.32
1208	412	64.00	732.00	0.00	89.10	6.32	82.78
1212	412	64.00	736.00	0.00	89.59	6.36	83.23
1216	412	64.00	740.00	0.00	90.09	6.40	83.69
1220	412	64.00	744.00	0.00	90.58	6.44	84.14
1224	412	64.00	748.00	0.00	91.08	6.48	84.60
1228	412	64.00	752.00	0.00	91.58	6.52	85.06
1232	412	64.00	756.00	0.00	92.07	6.56	85.51
1236	412	64.00	760.00	0.00	92.57	6.60	85.97
1240	412	64.00	764.00	0.00	93.06	6.64	86.42
1244	412	64.00	768.00	0.00	93.56	6.68	86.88
1248	412	64.00	772.00	0.00	94.06	6.72	87.34
1252	412	64.00	776.00	0.00	94.55	6.76	87.79
1256	412	64.00	780.00	0.00	95.05	6.80	88.25
1260	412	64.00	784.00	0.00	95.54	6.84	88.70
1264	412	64.00	788.00	0.00	96.04	6.88	89.16
1268	412	64.00	792.00	0.00	96.54	6.92	89.62
1272	412	64.00	796.00	0.00	97.03	6.96	90.07
1276	412	64.00	800.00	0.00	97.53	7.00	90.53
1280	412	64.00	804.00	0.00	98.02	7.04	90.98
1284	412	64.00	808.00	0.00	98.52	7.08	91.44
1288	412	64.00	812.00	0.00	99.02	7.12	91.90
1292	412	64.00	816.00	0.00	99.51	7.16	92.35
1296	412	64.00	820.00	0.00	100.01	7.20	92.81
1300	412	64.00	824.00	0.00	100.50	7.24	93.26
1304	412	64.00	828.00	0.00	101.00	7.28	93.72
1308	412	64.00	832.00	0.00	101.50	7.32	94.18
1312	412	64.00	836.00	0.00	101.99	7.36	94.63
1316	412	64.00	840.00	0.00	102.49	7.40	95.09
1320	412	64.00	844.00	0.00	102.98	7.44	95.54
1324	412	64.00	848.00	0.00	103.48	7.48	96.00
1328	412	64.00	852.00	0.00	103.98	7.52	96.46
1332	412	64.00	856.00	0.00	104.47	7.56	96.91
1336	412	64.00	860.00	0.00	104.97	7.60	97.37
1340	412	64.00	864.00	0.00	105.46	7.64	97.82
1344	412	64.00	868.00	0.00	105.96	7.68	98.28
1348	412	64.00	872.00	0.00	106.46	7.72	98.74
1352	412	64.00	876.00	0.00	106.95	7.76	99.19
1356	412	64.00	880.00	0.00	107.45	7.80	99.65
1360	412	64.00	884.00	0.00	107.94	7.84	100.10
1364	412	64.00	888.00	0.00	108.44	7.88	100.56
1368	412	64.00	892.00	0.00	108.94	7.92	101.02
1372	412	64.00	896.00	0.00	109.43	7.96	101.47
1376	412	64.00	900.00	0.00	109.93	8.00	101.93
1380	412	64.00	904.00	0.00	110.42	8.04	102.38
1384	412	64.00	908.00	0.00	110.92	8.08	102.84
1388	412	64.00	912.00	0.00	111.42	8.12	103.30
1392	412	64.00	916.00	0.00	111.91	8.16	103.75
1396	412	64.00	920.00	0.00	112.41	8.20	104.21
1400	412	64.00	924.00	0.00	112.90	8.24	104.66
1404	412	64.00	928.00	0.00	113.40	8.28	105.12
1408	412	64.00	932.00	0.00	113.90	8.32	105.58

▼ Employee's earnings up to and including the UEL	Earnings at the LEL (where earnings are equal to or exceed the LEL)	Earnings above the LEL, up to and including the ET	Earnings above the ET, up to and including the UAP	Earnings above the UAP, up to and including the UEL	Total of employee's and employer's contributions	Employee's contributions due on all earnings above the ET	▼ Employer's contributions
£	1a £	1b £ p	1c £ p	1d £ p	1e £ p	1f £ p	£ p
1412	412	64.00	936.00	0.00	114.39	8.36	106.03
1416	412	64.00	940.00	0.00	114.89	8.40	106.49
1420	412	64.00	944.00	0.00	115.38	8.44	106.94
1424	412	64.00	948.00	0.00	115.88	8.48	107.40
1428	412	64.00	952.00	0.00	116.38	8.52	107.86
1432	412	64.00	956.00	0.00	116.87	8.56	108.31
1436	412	64.00	960.00	0.00	117.37	8.60	108.77
1440	412	64.00	964.00	0.00	117.86	8.64	109.22
1444	412	64.00	968.00	0.00	118.36	8.68	109.68
1448	412	64.00	972.00	0.00	118.86	8.72	110.14
1452	412	64.00	976.00	0.00	119.35	8.76	110.59
1456	412	64.00	980.00	0.00	119.85	8.80	111.05
1460	412	64.00	984.00	0.00	120.34	8.84	111.50
1464	412	64.00	988.00	0.00	120.84	8.88	111.96
1468	412	64.00	992.00	0.00	121.34	8.92	112.42
1472	412	64.00	996.00	0.00	121.83	8.96	112.87
1476	412	64.00	1000.00	0.00	122.33	9.00	113.33
1480	412	64.00	1004.00	0.00	122.82	9.04	113.78
1484	412	64.00	1008.00	0.00	123.32	9.08	114.24
1488	412	64.00	1012.00	0.00	123.82	9.12	114.70
1492	412	64.00	1016.00	0.00	124.31	9.16	115.15
1496	412	64.00	1020.00	0.00	124.81	9.20	115.61
1500	412	64.00	1024.00	0.00	125.30	9.24	116.06
1504	412	64.00	1028.00	0.00	125.80	9.28	116.52
1508	412	64.00	1032.00	0.00	126.30	9.32	116.98
1512	412	64.00	1036.00	0.00	126.79	9.36	117.43
1516	412	64.00	1040.00	0.00	127.29	9.40	117.89
1520	412	64.00	1044.00	0.00	127.78	9.44	118.34
1524	412	64.00	1048.00	0.00	128.28	9.48	118.80
1528	412	64.00	1052.00	0.00	128.78	9.52	119.26
1532	412	64.00	1056.00	0.00	129.27	9.56	119.71
1536	412	64.00	1060.00	0.00	129.77	9.60	120.17
1540	412	64.00	1064.00	0.00	130.26	9.64	120.62
1544	412	64.00	1068.00	0.00	130.76	9.68	121.08
1548	412	64.00	1072.00	0.00	131.26	9.72	121.54
1552	412	64.00	1076.00	0.00	131.75	9.76	121.99
1556	412	64.00	1080.00	0.00	132.25	9.80	122.45
1560	412	64.00	1084.00	0.00	132.74	9.84	122.90
1564	412	64.00	1088.00	0.00	133.24	9.88	123.36
1568	412	64.00	1092.00	0.00	133.74	9.92	123.82
1572	412	64.00	1096.00	0.00	134.23	9.96	124.27
1576	412	64.00	1100.00	0.00	134.73	10.00	124.73
1580	412	64.00	1104.00	0.00	135.22	10.04	125.18
1584	412	64.00	1108.00	0.00	135.72	10.08	125.64
1588	412	64.00	1112.00	0.00	136.22	10.12	126.10
1592	412	64.00	1116.00	0.00	136.71	10.16	126.55
1596	412	64.00	1120.00	0.00	137.21	10.20	127.01
1600	412	64.00	1124.00	0.00	137.70	10.24	127.46
1604	412	64.00	1128.00	0.00	138.20	10.28	127.92
1608	412	64.00	1132.00	0.00	138.70	10.32	128.38
1612	412	64.00	1136.00	0.00	139.19	10.36	128.83
1616	412	64.00	1140.00	0.00	139.69	10.40	129.29
1620	412	64.00	1144.00	0.00	140.18	10.44	129.74
1624	412	64.00	1148.00	0.00	140.68	10.48	130.20
1628	412	64.00	1152.00	0.00	141.18	10.52	130.66

Monthly table

▼ Employee's earnings up to and including the UEL	Earnings at the LEL (where earnings are equal to or exceed the LEL)	Earnings above the LEL, up to and including the ET	Earnings above the ET, up to and including the UAP	Earnings above the UAP, up to and including the UEL	Total of employee's and employer's contributions	Employee's contributions due on all earnings above the ET	▼ Employer's contributions
£	1a £	1b £ p	1c £ p	1d £ p	1e £ p	1f £ p	£ p
1632	412	64.00	1156.00	0.00	141.67	10.56	131.11
1636	412	64.00	1160.00	0.00	142.17	10.60	131.57
1640	412	64.00	1164.00	0.00	142.66	10.64	132.02
1644	412	64.00	1168.00	0.00	143.16	10.68	132.48
1648	412	64.00	1172.00	0.00	143.66	10.72	132.94
1652	412	64.00	1176.00	0.00	144.15	10.76	133.39
1656	412	64.00	1180.00	0.00	144.65	10.80	133.85
1660	412	64.00	1184.00	0.00	145.14	10.84	134.30
1664	412	64.00	1188.00	0.00	145.64	10.88	134.76
1668	412	64.00	1192.00	0.00	146.14	10.92	135.22
1672	412	64.00	1196.00	0.00	146.63	10.96	135.67
1676	412	64.00	1200.00	0.00	147.13	11.00	136.13
1680	412	64.00	1204.00	0.00	147.62	11.04	136.58
1684	412	64.00	1208.00	0.00	148.12	11.08	137.04
1688	412	64.00	1212.00	0.00	148.62	11.12	137.50
1692	412	64.00	1216.00	0.00	149.11	11.16	137.95
1696	412	64.00	1220.00	0.00	149.61	11.20	138.41
1700	412	64.00	1224.00	0.00	150.10	11.24	138.86
1704	412	64.00	1228.00	0.00	150.60	11.28	139.32
1708	412	64.00	1232.00	0.00	151.10	11.32	139.78
1712	412	64.00	1236.00	0.00	151.59	11.36	140.23
1716	412	64.00	1240.00	0.00	152.09	11.40	140.69
1720	412	64.00	1244.00	0.00	152.58	11.44	141.14
1724	412	64.00	1248.00	0.00	153.08	11.48	141.60
1728	412	64.00	1252.00	0.00	153.58	11.52	142.06
1732	412	64.00	1256.00	0.00	154.07	11.56	142.51
1736	412	64.00	1260.00	0.00	154.57	11.60	142.97
1740	412	64.00	1264.00	0.00	155.06	11.64	143.42
1744	412	64.00	1268.00	0.00	155.56	11.68	143.88
1748	412	64.00	1272.00	0.00	156.06	11.72	144.34
1752	412	64.00	1276.00	0.00	156.55	11.76	144.79
1756	412	64.00	1280.00	0.00	157.05	11.80	145.25
1760	412	64.00	1284.00	0.00	157.54	11.84	145.70
1764	412	64.00	1288.00	0.00	158.04	11.88	146.16
1768	412	64.00	1292.00	0.00	158.54	11.92	146.62
1772	412	64.00	1296.00	0.00	159.03	11.96	147.07
1776	412	64.00	1300.00	0.00	159.53	12.00	147.53
1780	412	64.00	1304.00	0.00	160.02	12.04	147.98
1784	412	64.00	1308.00	0.00	160.52	12.08	148.44
1788	412	64.00	1312.00	0.00	161.02	12.12	148.90
1792	412	64.00	1316.00	0.00	161.51	12.16	149.35
1796	412	64.00	1320.00	0.00	162.01	12.20	149.81
1800	412	64.00	1324.00	0.00	162.50	12.24	150.26
1804	412	64.00	1328.00	0.00	163.00	12.28	150.72
1808	412	64.00	1332.00	0.00	163.50	12.32	151.18
1812	412	64.00	1336.00	0.00	163.99	12.36	151.63
1816	412	64.00	1340.00	0.00	164.49	12.40	152.09
1820	412	64.00	1344.00	0.00	164.98	12.44	152.54
1824	412	64.00	1348.00	0.00	165.48	12.48	153.00
1828	412	64.00	1352.00	0.00	165.98	12.52	153.46
1832	412	64.00	1356.00	0.00	166.47	12.56	153.91
1836	412	64.00	1360.00	0.00	166.97	12.60	154.37
1840	412	64.00	1364.00	0.00	167.46	12.64	154.82
1844	412	64.00	1368.00	0.00	167.96	12.68	155.28
1848	412	64.00	1372.00	0.00	168.46	12.72	155.74

▼ Employee's earnings up to and including the UEL	Earnings at the LEL (where earnings are equal to or exceed the LEL)	Earnings above the LEL, up to and including the ET	Earnings above the ET, up to and including the UAP	Earnings above the UAP, up to and including the UEL	Total of employee's and employer's contributions	Employee's contributions due on all earnings above the ET	▼ Employer's contributions
	1a	1b	1c	1d	1e	1f	
£	£	£ p	£ p	£ p	£ p	£ p	£ p
1852	412	64.00	1376.00	0.00	168.95	12.76	156.19
1856	412	64.00	1380.00	0.00	169.45	12.80	156.65
1860	412	64.00	1384.00	0.00	169.94	12.84	157.10
1864	412	64.00	1388.00	0.00	170.44	12.88	157.56
1868	412	64.00	1392.00	0.00	170.94	12.92	158.02
1872	412	64.00	1396.00	0.00	171.43	12.96	158.47
1876	412	64.00	1400.00	0.00	171.93	13.00	158.93
1880	412	64.00	1404.00	0.00	172.42	13.04	159.38
1884	412	64.00	1408.00	0.00	172.92	13.08	159.84
1888	412	64.00	1412.00	0.00	173.42	13.12	160.30
1892	412	64.00	1416.00	0.00	173.91	13.16	160.75
1896	412	64.00	1420.00	0.00	174.41	13.20	161.21
1900	412	64.00	1424.00	0.00	174.90	13.24	161.66
1904	412	64.00	1428.00	0.00	175.40	13.28	162.12
1908	412	64.00	1432.00	0.00	175.90	13.32	162.58
1912	412	64.00	1436.00	0.00	176.39	13.36	163.03
1916	412	64.00	1440.00	0.00	176.89	13.40	163.49
1920	412	64.00	1444.00	0.00	177.38	13.44	163.94
1924	412	64.00	1448.00	0.00	177.88	13.48	164.40
1928	412	64.00	1452.00	0.00	178.38	13.52	164.86
1932	412	64.00	1456.00	0.00	178.87	13.56	165.31
1936	412	64.00	1460.00	0.00	179.37	13.60	165.77
1940	412	64.00	1464.00	0.00	179.86	13.64	166.22
1944	412	64.00	1468.00	0.00	180.36	13.68	166.68
1948	412	64.00	1472.00	0.00	180.86	13.72	167.14
1952	412	64.00	1476.00	0.00	181.35	13.76	167.59
1956	412	64.00	1480.00	0.00	181.85	13.80	168.05
1960	412	64.00	1484.00	0.00	182.34	13.84	168.50
1964	412	64.00	1488.00	0.00	182.84	13.88	168.96
1968	412	64.00	1492.00	0.00	183.34	13.92	169.42
1972	412	64.00	1496.00	0.00	183.83	13.96	169.87
1976	412	64.00	1500.00	0.00	184.33	14.00	170.33
1980	412	64.00	1504.00	0.00	184.82	14.04	170.78
1984	412	64.00	1508.00	0.00	185.32	14.08	171.24
1988	412	64.00	1512.00	0.00	185.82	14.12	171.70
1992	412	64.00	1516.00	0.00	186.31	14.16	172.15
1996	412	64.00	1520.00	0.00	186.81	14.20	172.61
2000	412	64.00	1524.00	0.00	187.30	14.24	173.06
2004	412	64.00	1528.00	0.00	187.80	14.28	173.52
2008	412	64.00	1532.00	0.00	188.30	14.32	173.98
2012	412	64.00	1536.00	0.00	188.79	14.36	174.43
2016	412	64.00	1540.00	0.00	189.29	14.40	174.89
2020	412	64.00	1544.00	0.00	189.78	14.44	175.34
2024	412	64.00	1548.00	0.00	190.28	14.48	175.80
2028	412	64.00	1552.00	0.00	190.78	14.52	176.26
2032	412	64.00	1556.00	0.00	191.27	14.56	176.71
2036	412	64.00	1560.00	0.00	191.77	14.60	177.17
2040	412	64.00	1564.00	0.00	192.26	14.64	177.62
2044	412	64.00	1568.00	0.00	192.76	14.68	178.08
2048	412	64.00	1572.00	0.00	193.26	14.72	178.54
2052	412	64.00	1576.00	0.00	193.75	14.76	178.99
2056	412	64.00	1580.00	0.00	194.25	14.80	179.45
2060	412	64.00	1584.00	0.00	194.74	14.84	179.90
2064	412	64.00	1588.00	0.00	195.24	14.88	180.36
2068	412	64.00	1592.00	0.00	195.74	14.92	180.82

Monthly table

▼ Employee's earnings up to and including the UEL	Earnings at the LEL (where earnings are equal to or exceed the LEL)	Earnings above the LEL, up to and including the ET	Earnings above the ET, up to and including the UAP	Earnings above the UAP, up to and including the UEL	Total of employee's and employer's contributions	Employee's contributions due on all earnings above the ET	▼ Employer's contributions
	1a	1b	1c	1d	1e	1f	
£	£	£ p	£ p	£ p	£ p	£ p	£ p
2072	412	64.00	1596.00	0.00	196.23	14.96	181.27
2076	412	64.00	1600.00	0.00	196.73	15.00	181.73
2080	412	64.00	1604.00	0.00	197.22	15.04	182.18
2084	412	64.00	1608.00	0.00	197.72	15.08	182.64
2088	412	64.00	1612.00	0.00	198.22	15.12	183.10
2092	412	64.00	1616.00	0.00	198.71	15.16	183.55
2096	412	64.00	1620.00	0.00	199.21	15.20	184.01
2100	412	64.00	1624.00	0.00	199.70	15.24	184.46
2104	412	64.00	1628.00	0.00	200.20	15.28	184.92
2108	412	64.00	1632.00	0.00	200.70	15.32	185.38
2112	412	64.00	1636.00	0.00	201.19	15.36	185.83
2116	412	64.00	1640.00	0.00	201.69	15.40	186.29
2120	412	64.00	1644.00	0.00	202.18	15.44	186.74
2124	412	64.00	1648.00	0.00	202.68	15.48	187.20
2128	412	64.00	1652.00	0.00	203.18	15.52	187.66
2132	412	64.00	1656.00	0.00	203.67	15.56	188.11
2136	412	64.00	1660.00	0.00	204.17	15.60	188.57
2140	412	64.00	1664.00	0.00	204.66	15.64	189.02
2144	412	64.00	1668.00	0.00	205.16	15.68	189.48
2148	412	64.00	1672.00	0.00	205.66	15.72	189.94
2152	412	64.00	1676.00	0.00	206.15	15.76	190.39
2156	412	64.00	1680.00	0.00	206.65	15.80	190.85
2160	412	64.00	1684.00	0.00	207.14	15.84	191.30
2164	412	64.00	1688.00	0.00	207.64	15.88	191.76
2168	412	64.00	1692.00	0.00	208.14	15.92	192.22
2172	412	64.00	1696.00	0.00	208.63	15.96	192.67
2176	412	64.00	1700.00	0.00	209.13	16.00	193.13
2180	412	64.00	1704.00	0.00	209.62	16.04	193.58
2184	412	64.00	1708.00	0.00	210.12	16.08	194.04
2188	412	64.00	1712.00	0.00	210.62	16.12	194.50
2192	412	64.00	1716.00	0.00	211.11	16.16	194.95
2196	412	64.00	1720.00	0.00	211.61	16.20	195.41
2200	412	64.00	1724.00	0.00	212.10	16.24	195.86
2204	412	64.00	1728.00	0.00	212.60	16.28	196.32
2208	412	64.00	1732.00	0.00	213.10	16.32	196.78
2212	412	64.00	1736.00	0.00	213.59	16.36	197.23
2216	412	64.00	1740.00	0.00	214.09	16.40	197.69
2220	412	64.00	1744.00	0.00	214.58	16.44	198.14
2224	412	64.00	1748.00	0.00	215.08	16.48	198.60
2228	412	64.00	1752.00	0.00	215.58	16.52	199.06
2232	412	64.00	1756.00	0.00	216.07	16.56	199.51
2236	412	64.00	1760.00	0.00	216.57	16.60	199.97
2240	412	64.00	1764.00	0.00	217.06	16.64	200.42
2244	412	64.00	1768.00	0.00	217.56	16.68	200.88
2248	412	64.00	1772.00	0.00	218.06	16.72	201.34
2252	412	64.00	1776.00	0.00	218.55	16.76	201.79
2256	412	64.00	1780.00	0.00	219.05	16.80	202.25
2260	412	64.00	1784.00	0.00	219.54	16.84	202.70
2264	412	64.00	1788.00	0.00	220.04	16.88	203.16
2268	412	64.00	1792.00	0.00	220.54	16.92	203.62
2272	412	64.00	1796.00	0.00	221.03	16.96	204.07
2276	412	64.00	1800.00	0.00	221.53	17.00	204.53
2280	412	64.00	1804.00	0.00	222.02	17.04	204.98
2284	412	64.00	1808.00	0.00	222.52	17.08	205.44
2288	412	64.00	1812.00	0.00	223.02	17.12	205.90

▼ Employee's earnings up to and including the UEL	Earnings at the LEL (where earnings are equal to or exceed the LEL)	Earnings above the LEL, up to and including the ET	Earnings above the ET, up to and including the UAP	Earnings above the UAP, up to and including the UEL	Total of employee's and employer's contributions	Employee's contributions due on all earnings above the ET	▼ Employer's contributions
	1a	1b	1c	1d	1e	1f	
£	£	£ p	£ p	£ p	£ p	£ p	£ p
2292	412	64.00	1816.00	0.00	223.51	17.16	206.35
2296	412	64.00	1820.00	0.00	224.01	17.20	206.81
2300	412	64.00	1824.00	0.00	224.50	17.24	207.26
2304	412	64.00	1828.00	0.00	225.00	17.28	207.72
2308	412	64.00	1832.00	0.00	225.50	17.32	208.18
2312	412	64.00	1836.00	0.00	225.99	17.36	208.63
2316	412	64.00	1840.00	0.00	226.49	17.40	209.09
2320	412	64.00	1844.00	0.00	226.98	17.44	209.54
2324	412	64.00	1848.00	0.00	227.48	17.48	210.00
2328	412	64.00	1852.00	0.00	227.98	17.52	210.46
2332	412	64.00	1856.00	0.00	228.47	17.56	210.91
2336	412	64.00	1860.00	0.00	228.97	17.60	211.37
2340	412	64.00	1864.00	0.00	229.46	17.64	211.82
2344	412	64.00	1868.00	0.00	229.96	17.68	212.28
2348	412	64.00	1872.00	0.00	230.46	17.72	212.74
2352	412	64.00	1876.00	0.00	230.95	17.76	213.19
2356	412	64.00	1880.00	0.00	231.45	17.80	213.65
2360	412	64.00	1884.00	0.00	231.94	17.84	214.10
2364	412	64.00	1888.00	0.00	232.44	17.88	214.56
2368	412	64.00	1892.00	0.00	232.94	17.92	215.02
2372	412	64.00	1896.00	0.00	233.43	17.96	215.47
2376	412	64.00	1900.00	0.00	233.93	18.00	215.93
2380	412	64.00	1904.00	0.00	234.42	18.04	216.38
2384	412	64.00	1908.00	0.00	234.92	18.08	216.84
2388	412	64.00	1912.00	0.00	235.42	18.12	217.30
2392	412	64.00	1916.00	0.00	235.91	18.16	217.75
2396	412	64.00	1920.00	0.00	236.41	18.20	218.21
2400	412	64.00	1924.00	0.00	236.90	18.24	218.66
2404	412	64.00	1928.00	0.00	237.40	18.28	219.12
2408	412	64.00	1932.00	0.00	237.90	18.32	219.58
2412	412	64.00	1936.00	0.00	238.39	18.36	220.03
2416	412	64.00	1940.00	0.00	238.89	18.40	220.49
2420	412	64.00	1944.00	0.00	239.38	18.44	220.94
2424	412	64.00	1948.00	0.00	239.88	18.48	221.40
2428	412	64.00	1952.00	0.00	240.38	18.52	221.86
2432	412	64.00	1956.00	0.00	240.87	18.56	222.31
2436	412	64.00	1960.00	0.00	241.37	18.60	222.77
2440	412	64.00	1964.00	0.00	241.86	18.64	223.22
2444	412	64.00	1968.00	0.00	242.36	18.68	223.68
2448	412	64.00	1972.00	0.00	242.86	18.72	224.14
2452	412	64.00	1976.00	0.00	243.35	18.76	224.59
2456	412	64.00	1980.00	0.00	243.85	18.80	225.05
2460	412	64.00	1984.00	0.00	244.34	18.84	225.50
2464	412	64.00	1988.00	0.00	244.84	18.88	225.96
2468	412	64.00	1992.00	0.00	245.34	18.92	226.42
2472	412	64.00	1996.00	0.00	245.83	18.96	226.87
2476	412	64.00	2000.00	0.00	246.33	19.00	227.33
2480	412	64.00	2004.00	0.00	246.82	19.04	227.78
2484	412	64.00	2008.00	0.00	247.32	19.08	228.24
2488	412	64.00	2012.00	0.00	247.82	19.12	228.70
2492	412	64.00	2016.00	0.00	248.31	19.16	229.15
2496	412	64.00	2020.00	0.00	248.81	19.20	229.61
2500	412	64.00	2024.00	0.00	249.30	19.24	230.06
2504	412	64.00	2028.00	0.00	249.80	19.28	230.52
2508	412	64.00	2032.00	0.00	250.30	19.32	230.98

Monthly table

▼ Employee's earnings up to and including the UEL	Earnings at the LEL (where earnings are equal to or exceed the LEL)	Earnings above the LEL, up to and including the ET	Earnings above the ET, up to and including the UAP	Earnings above the UAP, up to and including the UEL	Total of employee's and employer's contributions	Employee's contributions due on all earnings above the ET	▼ Employer's contributions
£	£	£ p	£ p	£ p	£ p	£ p	£ p
2512	412	64.00	2036.00	0.00	250.79	19.36	231.43
2516	412	64.00	2040.00	0.00	251.29	19.40	231.89
2520	412	64.00	2044.00	0.00	251.78	19.44	232.34
2524	412	64.00	2048.00	0.00	252.28	19.48	232.80
2528	412	64.00	2052.00	0.00	252.78	19.52	233.26
2532	412	64.00	2056.00	0.00	253.27	19.56	233.71
2536	412	64.00	2060.00	0.00	253.77	19.60	234.17
2540	412	64.00	2064.00	0.00	254.26	19.64	234.62
2544	412	64.00	2068.00	0.00	254.76	19.68	235.08
2548	412	64.00	2072.00	0.00	255.26	19.72	235.54
2552	412	64.00	2076.00	0.00	255.75	19.76	235.99
2556	412	64.00	2080.00	0.00	256.25	19.80	236.45
2560	412	64.00	2084.00	0.00	256.74	19.84	236.90
2564	412	64.00	2088.00	0.00	257.24	19.88	237.36
2568	412	64.00	2092.00	0.00	257.74	19.92	237.82
2572	412	64.00	2096.00	0.00	258.23	19.96	238.27
2576	412	64.00	2100.00	0.00	258.73	20.00	238.73
2580	412	64.00	2104.00	0.00	259.22	20.04	239.18
2584	412	64.00	2108.00	0.00	259.72	20.08	239.64
2588	412	64.00	2112.00	0.00	260.22	20.12	240.10
2592	412	64.00	2116.00	0.00	260.71	20.16	240.55
2596	412	64.00	2120.00	0.00	261.21	20.20	241.01
2600	412	64.00	2124.00	0.00	261.70	20.24	241.46
2604	412	64.00	2128.00	0.00	262.20	20.28	241.92
2608	412	64.00	2132.00	0.00	262.70	20.32	242.38
2612	412	64.00	2136.00	0.00	263.19	20.36	242.83
2616	412	64.00	2140.00	0.00	263.69	20.40	243.29
2620	412	64.00	2144.00	0.00	264.18	20.44	243.74
2624	412	64.00	2148.00	0.00	264.68	20.48	244.20
2628	412	64.00	2152.00	0.00	265.18	20.52	244.66
2632	412	64.00	2156.00	0.00	265.67	20.56	245.11
2636	412	64.00	2160.00	0.00	266.17	20.60	245.57
2640	412	64.00	2164.00	0.00	266.66	20.64	246.02
2644	412	64.00	2168.00	0.00	267.16	20.68	246.48
2648	412	64.00	2172.00	0.00	267.66	20.72	246.94
2652	412	64.00	2176.00	0.00	268.15	20.76	247.39
2656	412	64.00	2180.00	0.00	268.65	20.80	247.85
2660	412	64.00	2184.00	0.00	269.14	20.84	248.30
2664	412	64.00	2188.00	0.00	269.64	20.88	248.76
2668	412	64.00	2192.00	0.00	270.14	20.92	249.22
2672	412	64.00	2196.00	0.00	270.63	20.96	249.67
2676	412	64.00	2200.00	0.00	271.13	21.00	250.13
2680	412	64.00	2204.00	0.00	271.62	21.04	250.58
2684	412	64.00	2208.00	0.00	272.12	21.08	251.04
2688	412	64.00	2212.00	0.00	272.62	21.12	251.50
2692	412	64.00	2216.00	0.00	273.11	21.16	251.95
2696	412	64.00	2220.00	0.00	273.61	21.20	252.41
2700	412	64.00	2224.00	0.00	274.10	21.24	252.86
2704	412	64.00	2228.00	0.00	274.60	21.28	253.32
2708	412	64.00	2232.00	0.00	275.10	21.32	253.78
2712	412	64.00	2236.00	0.00	275.59	21.36	254.23
2716	412	64.00	2240.00	0.00	276.09	21.40	254.69
2720	412	64.00	2244.00	0.00	276.58	21.44	255.14
2724	412	64.00	2248.00	0.00	277.08	21.48	255.60
2728	412	64.00	2252.00	0.00	277.58	21.52	256.06

▼ Employee's earnings up to and including the UEL	Earnings at the LEL (where earnings are equal to or exceed the LEL)	Earnings above the LEL, up to and including the ET	Earnings above the ET, up to and including the UAP	Earnings above the UAP, up to and including the UEL	Total of employee's and employer's contributions	Employee's contributions due on all earnings above the ET	▼ Employer's contributions
£	1a £	1b £ p	1c £ p	1d £ p	1e £ p	1f £ p	£ p
2732	412	64.00	2256.00	0.00	278.07	21.56	256.51
2736	412	64.00	2260.00	0.00	278.57	21.60	256.97
2740	412	64.00	2264.00	0.00	279.06	21.64	257.42
2744	412	64.00	2268.00	0.00	279.56	21.68	257.88
2748	412	64.00	2272.00	0.00	280.06	21.72	258.34
2752	412	64.00	2276.00	0.00	280.55	21.76	258.79
2756	412	64.00	2280.00	0.00	281.05	21.80	259.25
2760	412	64.00	2284.00	0.00	281.54	21.84	259.70
2764	412	64.00	2288.00	0.00	282.04	21.88	260.16
2768	412	64.00	2292.00	0.00	282.54	21.92	260.62
2772	412	64.00	2296.00	0.00	283.03	21.96	261.07
2776	412	64.00	2300.00	0.00	283.53	22.00	261.53
2780	412	64.00	2304.00	0.00	284.02	22.04	261.98
2784	412	64.00	2308.00	0.00	284.52	22.08	262.44
2788	412	64.00	2312.00	0.00	285.02	22.12	262.90
2792	412	64.00	2316.00	0.00	285.51	22.16	263.35
2796	412	64.00	2320.00	0.00	286.01	22.20	263.81
2800	412	64.00	2324.00	0.00	286.50	22.24	264.26
2804	412	64.00	2328.00	0.00	287.00	22.28	264.72
2808	412	64.00	2332.00	0.00	287.50	22.32	265.18
2812	412	64.00	2336.00	0.00	287.99	22.36	265.63
2816	412	64.00	2340.00	0.00	288.49	22.40	266.09
2820	412	64.00	2344.00	0.00	288.98	22.44	266.54
2824	412	64.00	2348.00	0.00	289.48	22.48	267.00
2828	412	64.00	2352.00	0.00	289.98	22.52	267.46
2832	412	64.00	2356.00	0.00	290.47	22.56	267.91
2836	412	64.00	2360.00	0.00	290.97	22.60	268.37
2840	412	64.00	2364.00	0.00	291.46	22.64	268.82
2844	412	64.00	2368.00	0.00	291.96	22.68	269.28
2848	412	64.00	2372.00	0.00	292.46	22.72	269.74
2852	412	64.00	2376.00	0.00	292.95	22.76	270.19
2856	412	64.00	2380.00	0.00	293.45	22.80	270.65
2860	412	64.00	2384.00	0.00	293.94	22.84	271.10
2864	412	64.00	2388.00	0.00	294.44	22.88	271.56
2868	412	64.00	2392.00	0.00	294.94	22.92	272.02
2872	412	64.00	2396.00	0.00	295.43	22.96	272.47
2876	412	64.00	2400.00	0.00	295.93	23.00	272.93
2880	412	64.00	2404.00	0.00	296.42	23.04	273.38
2884	412	64.00	2408.00	0.00	296.92	23.08	273.84
2888	412	64.00	2412.00	0.00	297.42	23.12	274.30
2892	412	64.00	2416.00	0.00	297.91	23.16	274.75
2896	412	64.00	2420.00	0.00	298.41	23.20	275.21
2900	412	64.00	2424.00	0.00	298.90	23.24	275.66
2904	412	64.00	2428.00	0.00	299.40	23.28	276.12
2908	412	64.00	2432.00	0.00	299.90	23.32	276.58
2912	412	64.00	2436.00	0.00	300.39	23.36	277.03
2916	412	64.00	2440.00	0.00	300.89	23.40	277.49
2920	412	64.00	2444.00	0.00	301.38	23.44	277.94
2924	412	64.00	2448.00	0.00	301.88	23.48	278.40
2928	412	64.00	2452.00	0.00	302.38	23.52	278.86
2932	412	64.00	2456.00	0.00	302.87	23.56	279.31
2936	412	64.00	2460.00	0.00	303.37	23.60	279.77
2940	412	64.00	2464.00	0.00	303.86	23.64	280.22
2944	412	64.00	2468.00	0.00	304.36	23.68	280.68
2948	412	64.00	2472.00	0.00	304.86	23.72	281.14

Monthly table

▼ Employee's earnings up to and including the UEL	Earnings at the LEL (where earnings are equal to or exceed the LEL)	Earnings above the LEL, up to and including the ET	Earnings above the ET, up to and including the UAP	Earnings above the UAP, up to and including the UEL	Total of employee's and employer's contributions	Employee's contributions due on all earnings above the ET	▼ Employer's contributions
	1a	1b	1c	1d	1e	1f	
£	£	£ p	£ p	£ p	£ p	£ p	£ p
2952	412	64.00	2476.00	0.00	305.35	23.76	281.59
2956	412	64.00	2480.00	0.00	305.85	23.80	282.05
2960	412	64.00	2484.00	0.00	306.34	23.84	282.50
2964	412	64.00	2488.00	0.00	306.84	23.88	282.96
2968	412	64.00	2492.00	0.00	307.34	23.92	283.42
2972	412	64.00	2496.00	0.00	307.83	23.96	283.87
2976	412	64.00	2500.00	0.00	308.33	24.00	284.33
2980	412	64.00	2504.00	0.00	308.82	24.04	284.78
2984	412	64.00	2508.00	0.00	309.32	24.08	285.24
2988	412	64.00	2512.00	0.00	309.82	24.12	285.70
2992	412	64.00	2516.00	0.00	310.31	24.16	286.15
2996	412	64.00	2520.00	0.00	310.81	24.20	286.61
3000	412	64.00	2524.00	0.00	311.30	24.24	287.06
3004	412	64.00	2528.00	0.00	311.80	24.28	287.52
3008	412	64.00	2532.00	0.00	312.30	24.32	287.98
3012	412	64.00	2536.00	0.00	312.79	24.36	288.43
3016	412	64.00	2540.00	0.00	313.29	24.40	288.89
3020	412	64.00	2544.00	0.00	313.78	24.44	289.34
3024	412	64.00	2548.00	0.00	314.28	24.48	289.80
3028	412	64.00	2552.00	0.00	314.78	24.52	290.26
3032	412	64.00	2556.00	0.00	315.27	24.56	290.71
3036	412	64.00	2560.00	0.00	315.77	24.60	291.17
3040	412	64.00	2564.00	0.00	316.26	24.64	291.62
3044	412	64.00	2568.00	0.00	316.76	24.68	292.08
3048	412	64.00	2572.00	0.00	317.26	24.72	292.54
3052	412	64.00	2576.00	0.00	317.75	24.76	292.99
3056	412	64.00	2580.00	0.00	318.25	24.80	293.45
3060	412	64.00	2584.00	0.00	318.74	24.84	293.90
3064	412	64.00	2588.00	0.00	319.24	24.88	294.36
3068	412	64.00	2592.00	0.00	319.74	24.92	294.82
3072	412	64.00	2596.00	0.00	320.23	24.96	295.27
3076	412	64.00	2600.00	0.00	320.73	25.00	295.73
3080	412	64.00	2604.00	0.00	321.22	25.04	296.18
3084	412	64.00	2608.00	0.00	321.72	25.08	296.64
3088	412	64.00	2612.00	0.00	322.22	25.12	297.10
3092	412	64.00	2616.00	0.00	322.71	25.16	297.55
3096	412	64.00	2620.00	0.00	323.21	25.20	298.01
3100	412	64.00	2624.00	0.00	323.70	25.24	298.46
3104	412	64.00	2628.00	0.00	324.20	25.28	298.92
3108	412	64.00	2632.00	0.00	324.70	25.32	299.38
3112	412	64.00	2636.00	0.00	325.19	25.36	299.83
3116	412	64.00	2640.00	0.00	325.69	25.40	300.29
3120	412	64.00	2644.00	0.00	326.18	25.44	300.74
3124	412	64.00	2648.00	0.00	326.68	25.48	301.20
3128	412	64.00	2652.00	0.00	327.18	25.52	301.66
3132	412	64.00	2656.00	0.00	327.67	25.56	302.11
3136	412	64.00	2660.00	0.00	328.17	25.60	302.57
3140	412	64.00	2664.00	0.00	328.66	25.64	303.02
3144	412	64.00	2668.00	0.00	329.16	25.68	303.48
3148	412	64.00	2672.00	0.00	329.66	25.72	303.94
3152	412	64.00	2676.00	0.00	330.15	25.76	304.39
3156	412	64.00	2680.00	0.00	330.65	25.80	304.85
3160	412	64.00	2684.00	0.00	331.14	25.84	305.30
3164	412	64.00	2688.00	0.00	331.64	25.88	305.76
3168	412	64.00	2692.00	0.00	332.14	25.92	306.22

▼ Employee's earnings up to and including the UEL	Earnings at the LEL (where earnings are equal to or exceed the LEL)	Earnings above the LEL, up to and including the ET	Earnings above the ET, up to and including the UAP	Earnings above the UAP, up to and including the UEL	Total of employee's and employer's contributions	Employee's contributions due on all earnings above the ET	▼ Employer's contributions
	1a	1b	1c	1d	1e	1f	
£	£	£ p	£ p	£ p	£ p	£ p	£ p
3172	412	64.00	2696.00	0.00	332.63	25.96	306.67
3176	412	64.00	2700.00	0.00	333.13	26.00	307.13
3180	412	64.00	2704.00	0.00	333.62	26.04	307.58
3184	412	64.00	2708.00	0.00	334.12	26.08	308.04
3188	412	64.00	2712.00	0.00	334.62	26.12	308.50
3192	412	64.00	2716.00	0.00	335.11	26.16	308.95
3196	412	64.00	2720.00	0.00	335.61	26.20	309.41
3200	412	64.00	2724.00	0.00	336.10	26.24	309.86
3204	412	64.00	2728.00	0.00	336.60	26.28	310.32
3208	412	64.00	2732.00	0.00	337.10	26.32	310.78
3212	412	64.00	2736.00	0.00	337.59	26.36	311.23
3216	412	64.00	2740.00	0.00	338.09	26.40	311.69
3220	412	64.00	2744.00	0.00	338.58	26.44	312.14
3224	412	64.00	2748.00	0.00	339.08	26.48	312.60
3228	412	64.00	2752.00	0.00	339.58	26.52	313.06
3232	412	64.00	2756.00	0.00	340.07	26.56	313.51
3236	412	64.00	2760.00	0.00	340.57	26.60	313.97
3240	412	64.00	2764.00	0.00	341.06	26.64	314.42
3244	412	64.00	2768.00	0.00	341.56	26.68	314.88
3248	412	64.00	2772.00	0.00	342.06	26.72	315.34
3252	412	64.00	2776.00	0.00	342.55	26.76	315.79
3256	412	64.00	2780.00	0.00	343.05	26.80	316.25
3260	412	64.00	2784.00	0.00	343.54	26.84	316.70
3264	412	64.00	2788.00	0.00	344.04	26.88	317.16
3268	412	64.00	2792.00	0.00	344.54	26.92	317.62
3272	412	64.00	2796.00	0.00	345.03	26.96	318.07
3276	412	64.00	2800.00	0.00	345.53	27.00	318.53
3280	412	64.00	2804.00	0.00	346.02	27.04	318.98
3284	412	64.00	2808.00	0.00	346.52	27.08	319.44
3288	412	64.00	2812.00	0.00	347.02	27.12	319.90
3292	412	64.00	2816.00	0.00	347.51	27.16	320.35
3296	412	64.00	2820.00	0.00	348.01	27.20	320.81
3300	412	64.00	2824.00	0.00	348.50	27.24	321.26
3304	412	64.00	2828.00	0.00	349.00	27.28	321.72
3308	412	64.00	2832.00	0.00	349.50	27.32	322.18
3312	412	64.00	2836.00	0.00	349.99	27.36	322.63
3316	412	64.00	2840.00	0.00	350.49	27.40	323.09
3320	412	64.00	2844.00	0.00	350.98	27.44	323.54
3324	412	64.00	2848.00	0.00	351.48	27.48	324.00
3328	412	64.00	2852.00	0.00	351.98	27.52	324.46
3332	412	64.00	2856.00	0.00	352.47	27.56	324.91
3336	412	64.00	2860.00	0.00	352.97	27.58	325.20
3337	412	64.00	2861.00	0.00	352.84	27.59	325.25
3340	412	64.00	2861.00	3.00	353.53	27.64	325.89
3344	412	64.00	2861.00	7.00	354.08	27.68	326.40
3348	412	64.00	2861.00	11.00	354.63	27.72	326.91
3352	412	64.00	2861.00	15.00	355.19	27.76	327.43
3356	412	64.00	2861.00	19.00	355.74	27.80	327.94
3360	412	64.00	2861.00	23.00	356.29	27.84	328.45
3364	412	64.00	2861.00	27.00	356.84	27.88	328.96
3368	412	64.00	2861.00	31.00	357.39	27.92	329.47
3372	412	64.00	2861.00	35.00	357.95	27.96	329.99
3376	412	64.00	2861.00	39.00	358.50	28.00	330.50
3380	412	64.00	2861.00	43.00	359.05	28.04	331.01
3384	412	64.00	2861.00	47.00	359.60	28.08	331.52

Monthly table

▼ Employee's earnings up to and including the UEL	Earnings at the LEL (where earnings are equal to or exceed the LEL)	Earnings above the LEL, up to and including the ET	Earnings above the ET, up to and including the UAP	Earnings above the UAP, up to and including the UEL	Total of employee's and employer's contributions	Employee's contributions due on all earnings above the ET	▼ Employer's contributions
£	1a £	1b £ p	1c £ p	1d £ p	1e £ p	1f £ p	£ p
3388	412	64.00	2861.00	51.00	360.15	28.12	332.03
3392	412	64.00	2861.00	55.00	360.71	28.16	332.55
3396	412	64.00	2861.00	59.00	361.26	28.20	333.06
3400	412	64.00	2861.00	63.00	361.81	28.24	333.57
3404	412	64.00	2861.00	67.00	362.36	28.28	334.08
3408	412	64.00	2861.00	71.00	362.91	28.32	334.59
3412	412	64.00	2861.00	75.00	363.47	28.36	335.11
3416	412	64.00	2861.00	79.00	364.02	28.40	335.62
3420	412	64.00	2861.00	83.00	364.57	28.44	336.13
3424	412	64.00	2861.00	87.00	365.12	28.48	336.64
3428	412	64.00	2861.00	91.00	365.67	28.52	337.15
3432	412	64.00	2861.00	95.00	366.23	28.56	337.67
3436	412	64.00	2861.00	99.00	366.78	28.60	338.18
3440	412	64.00	2861.00	103.00	367.33	28.64	338.69
3444	412	64.00	2861.00	107.00	367.88	28.68	339.20
3448	412	64.00	2861.00	111.00	368.43	28.72	339.71
3452	412	64.00	2861.00	115.00	368.99	28.76	340.23
3456	412	64.00	2861.00	119.00	369.54	28.80	340.74
3460	412	64.00	2861.00	123.00	370.09	28.84	341.25
3464	412	64.00	2861.00	127.00	370.64	28.88	341.76
3468	412	64.00	2861.00	131.00	371.19	28.92	342.27
3472	412	64.00	2861.00	135.00	371.75	28.96	342.79
3476	412	64.00	2861.00	139.00	372.30	29.00	343.30
3480	412	64.00	2861.00	143.00	372.85	29.04	343.81
3484	412	64.00	2861.00	147.00	373.40	29.08	344.32
3488	412	64.00	2861.00	151.00	373.95	29.12	344.83
3492	412	64.00	2861.00	155.00	374.51	29.16	345.35
3496	412	64.00	2861.00	159.00	375.06	29.20	345.86
3500	412	64.00	2861.00	163.00	375.61	29.24	346.37
3504	412	64.00	2861.00	167.00	376.16	29.28	346.88
3508	412	64.00	2861.00	171.00	376.71	29.32	347.39
3512	412	64.00	2861.00	175.00	377.27	29.36	347.91
3516	412	64.00	2861.00	179.00	377.82	29.40	348.42
3520	412	64.00	2861.00	183.00	378.37	29.44	348.93
3524	412	64.00	2861.00	187.00	378.92	29.48	349.44
3528	412	64.00	2861.00	191.00	379.47	29.52	349.95
3532	412	64.00	2861.00	195.00	380.03	29.56	350.47
3536	412	64.00	2861.00	199.00	380.58	29.60	350.98
3540	412	64.00	2861.00	203.00	381.13	29.64	351.49
3544	412	64.00	2861.00	207.00	381.68	29.68	352.00
3548	412	64.00	2861.00	211.00	382.23	29.72	352.51
3552	412	64.00	2861.00	215.00	382.79	29.76	353.03
3556	412	64.00	2861.00	219.00	383.34	29.80	353.54
3560	412	64.00	2861.00	223.00	383.89	29.84	354.05
3564	412	64.00	2861.00	227.00	384.44	29.88	354.56
3568	412	64.00	2861.00	231.00	384.99	29.92	355.07
3572	412	64.00	2861.00	235.00	385.55	29.96	355.59
3576	412	64.00	2861.00	239.00	386.10	30.00	356.10
3580	412	64.00	2861.00	243.00	386.65	30.04	356.61
3584	412	64.00	2861.00	247.00	387.20	30.08	357.12
3588	412	64.00	2861.00	251.00	387.75	30.12	357.63
3592	412	64.00	2861.00	255.00	388.31	30.16	358.15
3596	412	64.00	2861.00	259.00	388.86	30.20	358.66
3600	412	64.00	2861.00	263.00	389.41	30.24	359.17
3604	412	64.00	2861.00	267.00	389.96	30.28	359.68

Monthly table

Table **S**
letter

▼ Employee's earnings up to and including the UEL	Earnings at the LEL (where earnings are equal to or exceed the LEL)	Earnings above the LEL, up to and including the ET	Earnings above the ET, up to and including the UAP	Earnings above the UAP, up to and including the UEL	Total of employee's and employer's contributions	Employee's contributions due on all earnings above the ET	▼ Employer's contributions
	1a	1b	1c	1d	1e	1f	
£	£	£ p	£ p	£ p	£ p	£ p	£ p
3608	412	64.00	2861.00	271.00	390.51	30.32	360.19
3612	412	64.00	2861.00	275.00	391.07	30.36	360.71
3616	412	64.00	2861.00	279.00	391.62	30.40	361.22
3620	412	64.00	2861.00	283.00	392.17	30.44	361.73
3624	412	64.00	2861.00	287.00	392.72	30.48	362.24
3628	412	64.00	2861.00	291.00	393.27	30.52	362.75
3632	412	64.00	2861.00	295.00	393.83	30.56	363.27
3636	412	64.00	2861.00	299.00	394.38	30.60	363.78
3640	412	64.00	2861.00	303.00	394.93	30.64	364.29
3644	412	64.00	2861.00	307.00	395.48	30.68	364.80
3648	412	64.00	2861.00	311.00	396.03	30.72	365.31
3652	412	64.00	2861.00	315.00	396.59	30.76	365.83
3656	412	64.00	2861.00	319.00	396.86	30.78	366.08

If the employee's gross pay is over £3656, go to page 103

Working out and recording NICs where the employee's total earnings exceed the UEL

Where the employee's total earnings exceed the UEL, only the earnings between the ET and the UAP and the UAP and the UEL should be recorded in columns 1c and 1d of form P11.

Use the main table to work out the total of employee's and employer's NICs and the employee's NICs due on the earnings up to the UEL.

To work out the total of employee's and employer's NICs and the employee's NICs due on the earnings above the UEL, take the following action:

Step	Action	Example (based on Table F with total monthly earnings of £5556.29)		
1	Subtract the UEL figure from the total gross pay	£5556.29 – £3656 = £1900.29		
2	Round the answer down to the nearest whole £	Rounded down to £1900		
3	Look this figure up in the 'additional gross pay table' on page 104	Look up £1900		
4	If the figure is not shown in the table, build up to it by adding together as few entries as possible	Amount	Total of Employee's and Employer's NICs payable	Employee's NICs payable
		£1000	£138.00	£10.00
		£900	£124.20	£9.00
		Totals	£262.20	£19.00
5	Add the further totals of employee's and employer's NICs and employee's NICs worked out on the earnings above the UEL - columns 1e and 1f of the additional gross pay table - to the totals of employee's and employer's NICs and employee's NICs due for earnings at the UEL - columns 1e and 1f of the main table	Total payable by employee and employer		Total payable by employee
		£262.20 (further employee and employer NICs)		£19.00 (further employee NICs)
		+ £669.08 (due for employee and employer on earnings at UEL)		£303.00 (due for employee on earnings at UEL)
		Totals	£931.28	£322.00
6	Record the figures resulting from Step 5 in columns 1e and 1f of form P11			

On form P11 record

Col 1a	Col 1b	Col 1c	Col 1d	Col 1e	Col 1f
412	64.00	2861.00	319.00	931.28	322.00

Additional gross pay table

Earnings on which contributions payable ▼ £	Total of employee's and employer's contributions payable 1e £	Employee's contributions payable 1f £	Employer's contributions payable ▼ £
1	0.14	0.01	0.13
2	0.28	0.02	0.26
3	0.41	0.03	0.38
4	0.55	0.04	0.51
5	0.69	0.05	0.64
6	0.83	0.06	0.77
7	0.97	0.07	0.90
8	1.10	0.08	1.02
9	1.24	0.09	1.15
10	1.38	0.10	1.28
11	1.52	0.11	1.41
12	1.66	0.12	1.54
13	1.79	0.13	1.66
14	1.93	0.14	1.79
15	2.07	0.15	1.92
16	2.21	0.16	2.05
17	2.35	0.17	2.18
18	2.48	0.18	2.30
19	2.62	0.19	2.43
20	2.76	0.20	2.56
21	2.90	0.21	2.69
22	3.04	0.22	2.82
23	3.17	0.23	2.94
24	3.31	0.24	3.07
25	3.45	0.25	3.20
26	3.59	0.26	3.33
27	3.73	0.27	3.46
28	3.86	0.28	3.58
29	4.00	0.29	3.71
30	4.14	0.30	3.84
31	4.28	0.31	3.97
32	4.42	0.32	4.10
33	4.55	0.33	4.22
34	4.69	0.34	4.35
35	4.83	0.35	4.48
36	4.97	0.36	4.61
37	5.11	0.37	4.74
38	5.24	0.38	4.86
39	5.38	0.39	4.99
40	5.52	0.40	5.12
41	5.66	0.41	5.25
42	5.80	0.42	5.38
43	5.93	0.43	5.50
44	6.07	0.44	5.63
45	6.21	0.45	5.76
46	6.35	0.46	5.89
47	6.49	0.47	6.02
48	6.62	0.48	6.14
49	6.76	0.49	6.27
50	6.90	0.50	6.40
51	7.04	0.51	6.53
52	7.18	0.52	6.66
53	7.31	0.53	6.78
54	7.45	0.54	6.91
55	7.59	0.55	7.04

Additional gross pay table

Earnings on which contributions payable ▼ £	Total of employee's and employer's contributions payable 1e £	Employee's contributions payable 1f £	Employer's contributions payable ▼ £
56	7.73	0.56	7.17
57	7.87	0.57	7.30
58	8.00	0.58	7.42
59	8.14	0.59	7.55
60	8.28	0.60	7.68
61	8.42	0.61	7.81
62	8.56	0.62	7.94
63	8.69	0.63	8.06
64	8.83	0.64	8.19
65	8.97	0.65	8.32
66	9.11	0.66	8.45
67	9.25	0.67	8.58
68	9.38	0.68	8.70
69	9.52	0.69	8.83
70	9.66	0.70	8.96
71	9.80	0.71	9.09
72	9.94	0.72	9.22
73	10.07	0.73	9.34
74	10.21	0.74	9.47
75	10.35	0.75	9.60
76	10.49	0.76	9.73
77	10.63	0.77	9.86
78	10.76	0.78	9.98
79	10.90	0.79	10.11
80	11.04	0.80	10.24
81	11.18	0.81	10.37
82	11.32	0.82	10.50
83	11.45	0.83	10.62
84	11.59	0.84	10.75
85	11.73	0.85	10.88
86	11.87	0.86	11.01
87	12.01	0.87	11.14
88	12.14	0.88	11.26
89	12.28	0.89	11.39
90	12.42	0.90	11.52
91	12.56	0.91	11.65
92	12.70	0.92	11.78
93	12.83	0.93	11.90
94	12.97	0.94	12.03
95	13.11	0.95	12.16
96	13.25	0.96	12.29
97	13.39	0.97	12.42
98	13.52	0.98	12.54
99	13.66	0.99	12.67
100	13.80	1.00	12.80
200	27.60	2.00	25.60
300	41.40	3.00	38.40
400	55.20	4.00	51.20
500	69.00	5.00	64.00
600	82.80	6.00	76.80
700	96.60	7.00	89.60
800	110.40	8.00	102.40
900	124.20	9.00	115.20
1000	138.00	10.00	128.00
2000	276.00	20.00	256.00

Additional gross pay table

Earnings on which contributions payable ▼ £	Total of employee's and employer's contributions payable 1e £	Employee's contributions payable 1f £	Employer's contributions payable ▼ £
3000	414.00	30.00	384.00
4000	552.00	40.00	512.00
5000	690.00	50.00	640.00
6000	828.00	60.00	768.00
7000	966.00	70.00	896.00
8000	1104.00	80.00	1024.00
9000	1242.00	90.00	1152.00
10000	1380.00	100.00	1280.00
20000	2760.00	200.00	2560.00
30000	4140.00	300.00	3840.00
40000	5520.00	400.00	5120.00
50000	6900.00	500.00	6400.00
60000	8280.00	600.00	7680.00
70000	9660.00	700.00	8960.00
80000	11040.00	800.00	10240.00
90000	12420.00	900.00	11520.00
100000	13800.00	1000.00	12800.00

Contracted-out Money Purchase minimum payments

General information about minimum payments

Introduction

Use the following tables to calculate minimum payments to your occupational pension scheme administrators.

Do not use the following tables to calculate NICs. Use the tables on pages 10 to 102 for employees who belong to your Occupational Pension Scheme.

As the employer, you are responsible for ensuring that minimum payments are made to your Contracted-out Money Purchase Scheme or Contracted-out Money Purchase Stakeholder Pension Scheme, or the money purchase part of your Contracted-out Mixed Benefit Scheme, but you may deduct the employee's share from their earnings.

Amount of minimum payment

Minimum payments by the **employee and employer** are only payable up to the UAP.

Ways of working out minimum payments

You can work out minimum payments using either:

- these tables, or
- the exact percentage method.

However, for each employee, you must always use the same method to calculate minimum payments in a tax year.

Which tables to use

There are three different tables in this section, weekly and monthly of each. **It is very important that you use the correct table.**

How to work out minimum payments using these tables

Step Action

- 1 Decide which table, weekly or monthly, is appropriate
- 2 Look up the employee's gross pay in column 1 of the table. If the exact amount is not shown, use the lower amount closest to the exact gross pay.

Adapting these tables for pay intervals other than weekly or monthly

If the employee is paid in multiples of a week or month

Step Action

- 1 Divide the employee's earnings into equal weekly or monthly amounts to get an average weekly or monthly amount. These should be the same earnings on which NICs have been assessed
- 2 Find the minimum payment due for the average weekly or monthly amount
- 3 Multiply the minimum payment by the number of weeks or months that the earnings are paid for.

How to work out minimum payments using the exact percentage

Minimum payments are the difference between the not contracted-out and the contracted-out rates of NICs based on earnings between LEL and the UAP. The difference is known as the **contracted-out rebate**.

When the employer has had the benefit of either part or all of the employee's NIC rebate, then the employer is also liable for an equivalent amount in addition to 1.4% of earnings between the LEL and the UAP.

The total minimum payment is 3.0%, which is made up of:

employee share 1.6% of earnings between the LEL and the UAP, less any employee's NIC rebate made available to the employer

employer share 1.4% of earnings between the LEL and the UAP, plus any employee's NIC rebate made available to the employer.

The 2009—10 earnings limits are

weekly	LEL	£95
	ET	£110
	employee's UAP	£770
monthly	LEL	£412
	ET	£476
	employee's UAP	£3337

Employer Pays Employee's share of minimum payment

The employer must pay the full minimum payment to the scheme, that is, 3.0% of earnings between the LEL and the UAP.

Employer deducts employee's share of minimum payment from Employee

If you deduct the employee's share of the minimum payment from the employee you must work out the employee's and employer's share of the minimum payment separately, then make an adjustment to reflect any amount of NIC rebate not available to the employee.

Employee's share

- If the employee's gross pay is
 - equal to or less than the UAP, subtract the LEL from their exact gross pay
 - above the UAP, subtract the LEL from the UAP.
- Multiply by 1.6%. Round the resulting amount to the nearest penny, 0.5p rounded down.
- Deduct any NIC rebate not available to the employee.

Employer's share

- If the employee's gross pay is
 - equal to or less than the UAP, subtract the LEL, from their exact gross pay
 - above the UAP, subtract the LEL from the UAP.
- Multiply by 1.4%. Round the resulting amount to the nearest penny, 0.5p rounded down.
- Add any employee's NIC rebate made available to the employer.

Total minimum payment

- Add together the results of steps 3 and 6.

Example 1 (based on Table F)

Total weekly earnings	=	£111.00
Employee's share		
£111.00 - £95.00	=	£16.00
£16.00 x 1.6%	=	£0.26
LESS		
£0.15 NIC rebate not available to employee	=	£0.11
Employer's share		
£111.00 - £95.00	=	£16.00
£16.00 x 1.4%	=	£0.22
PLUS		
£0.15 employee's NIC rebate made available to employer	=	£0.37
TOTAL MINIMUM PAYMENT	=	£0.11 + £0.37
	=	£0.48

Example 2 (based on Table F)

Total weekly earnings = £199.00		
Employee's share		
£199.00 - £95.00 = £104.00		
£104.00 x 1.6% = £1.66 (no deduction as employee is entitled to all NIC rebate).		
Employer's share		
£199.00 - £95.00 = £104.00		
£104.00 x 1.4% = £1.46 (no addition as employer is not entitled to any of the employee's NIC rebate).		
TOTAL MINIMUM PAYMENT	=	
	=	£1.66 + £1.46
	=	£3.12

The CWG2 *Employer Further Guide to PAYE and NICs* shows you how to work out the LEL and UAP if the employee is not paid weekly or monthly.

Important - please note these examples are calculated using the exact percentage method. The COMP minimum payment Tables from page 110 onwards have been calculated, with the exception of the LEL, ET and UAP, using the mid-points between each step.

Minimum payments for married women and widows

The minimum payment is calculated using the same percentage rate as the standard rate contracted-out rebate, ie 1.6% for the employee's share and 1.4% for the employer's share.

Time limits for making minimum payments

You must make minimum payments to the scheme within 14 days of the end of the income tax month in which liability for NICs arose on the earnings for which minimum payments are due.

Recovery of minimum payments

Recovery of the employee's share does not make it a contribution to an occupational pension scheme for which tax relief can be claimed unless the scheme rules specifically require it to be paid by the employee.

Recording minimum payments

You must keep a separate record of minimum payments to the scheme. Do not record details of minimum payments on your Pay As You Earn documentation.

Further advice

If you have any queries about minimum payments, please contact National Insurance Services to Pensions Industry on **08459 150 150**.

Weekly table for Contracted-out Money Purchase minimum payments for use from 6 April 2009 to 5 April 2010

Table **F**
letter

Use this table

- to work out the minimum payments for employees who are
- members of the Contracted-out Money Purchase Scheme or Contracted-out Money Purchase Stakeholder Pension Scheme or the money purchase part of your Contracted-out Mixed Benefit Scheme
 - paid in weeks or multiples of a week.

Earnings	Total minimum payments to COMP scheme	Employee's share of minimum payment	Employer's share of minimum payment
1	2	3	4
£	£ p	£ p	£ p
95	0.00	0.00	0.00
96	0.04	0.00	0.04
97	0.07	0.00	0.07
98	0.11	0.00	0.11
99	0.13	0.00	0.13
100	0.17	0.00	0.17
101	0.19	0.00	0.19
102	0.22	0.00	0.22
103	0.26	0.00	0.26
104	0.28	0.00	0.28
105	0.32	0.00	0.32
106	0.34	0.00	0.34
107	0.37	0.00	0.37
108	0.41	0.00	0.41
109	0.43	0.00	0.43
110	0.45	0.00	0.45
111	0.49	0.16	0.33
112	0.52	0.27	0.25
113	0.56	0.30	0.26
114	0.58	0.31	0.27
115	0.62	0.33	0.29
116	0.64	0.34	0.30
117	0.67	0.36	0.31
118	0.71	0.38	0.33
119	0.73	0.39	0.34
120	0.77	0.41	0.36
121	0.79	0.42	0.37
122	0.82	0.44	0.38
123	0.86	0.46	0.40
124	0.88	0.47	0.41
125	0.92	0.49	0.43
126	0.94	0.50	0.44
127	0.97	0.52	0.45
128	1.01	0.54	0.47
129	1.03	0.55	0.48
130	1.07	0.57	0.50
131	1.09	0.58	0.51
132	1.12	0.60	0.52
133	1.16	0.62	0.54
134	1.18	0.63	0.55
135	1.22	0.65	0.57
136	1.24	0.66	0.58
137	1.27	0.68	0.59
138	1.31	0.70	0.61
139	1.33	0.71	0.62

Do not use this table

- for employees who are paid in months or multiples of a month
- for employees for whom you hold form CA2700, see Table letter S
- for employees for whom you hold a valid certificate CA4139, CF383 or CF380A, see Table letter G
- to work out NICs, see pages 10 to 102. If the exact gross pay is not shown in the table, use the next smaller figure shown.

Earnings	Total minimum payments to COMP scheme	Employee's share of minimum payment	Employer's share of minimum payment
1	2	3	4
£	£ p	£ p	£ p
140	1.37	0.73	0.64
141	1.39	0.74	0.65
142	1.42	0.76	0.66
143	1.46	0.78	0.68
144	1.48	0.79	0.69
145	1.52	0.81	0.71
146	1.54	0.82	0.72
147	1.57	0.84	0.73
148	1.61	0.86	0.75
149	1.63	0.87	0.76
150	1.67	0.89	0.78
151	1.69	0.90	0.79
152	1.72	0.92	0.80
153	1.76	0.94	0.82
154	1.78	0.95	0.83
155	1.82	0.97	0.85
156	1.84	0.98	0.86
157	1.87	1.00	0.87
158	1.91	1.02	0.89
159	1.93	1.03	0.90
160	1.97	1.05	0.92
161	1.99	1.06	0.93
162	2.02	1.08	0.94
163	2.06	1.10	0.96
164	2.08	1.11	0.97
165	2.12	1.13	0.99
166	2.14	1.14	1.00
167	2.17	1.16	1.01
168	2.21	1.18	1.03
169	2.23	1.19	1.04
170	2.27	1.21	1.06
171	2.29	1.22	1.07
172	2.32	1.24	1.08
173	2.36	1.26	1.10
174	2.38	1.27	1.11
175	2.42	1.29	1.13
176	2.44	1.30	1.14
177	2.47	1.32	1.15
178	2.51	1.34	1.17
179	2.53	1.35	1.18
180	2.57	1.37	1.20
181	2.59	1.38	1.21
182	2.62	1.40	1.22
183	2.66	1.42	1.24
184	2.68	1.43	1.25

Weekly table

Table **F**
letter

Earnings	Total minimum payments to COMP scheme	Employee's share of minimum payment	Employer's share of minimum payment
1	2	3	4
£	£ p	£ p	£ p
185	2.72	1.45	1.27
186	2.74	1.46	1.28
187	2.77	1.48	1.29
188	2.81	1.50	1.31
189	2.83	1.51	1.32
190	2.87	1.53	1.34
191	2.89	1.54	1.35
192	2.92	1.56	1.36
193	2.96	1.58	1.38
194	2.98	1.59	1.39
195	3.02	1.61	1.41
196	3.04	1.62	1.42
197	3.07	1.64	1.43
198	3.11	1.66	1.45
199	3.13	1.67	1.46
200	3.17	1.69	1.48
201	3.19	1.70	1.49
202	3.22	1.72	1.50
203	3.26	1.74	1.52
204	3.28	1.75	1.53
205	3.32	1.77	1.55
206	3.34	1.78	1.56
207	3.37	1.80	1.57
208	3.41	1.82	1.59
209	3.43	1.83	1.60
210	3.47	1.85	1.62
211	3.49	1.86	1.63
212	3.52	1.88	1.64
213	3.56	1.90	1.66
214	3.58	1.91	1.67
215	3.62	1.93	1.69
216	3.64	1.94	1.70
217	3.67	1.96	1.71
218	3.71	1.98	1.73
219	3.73	1.99	1.74
220	3.77	2.01	1.76
221	3.79	2.02	1.77
222	3.82	2.04	1.78
223	3.86	2.06	1.80
224	3.88	2.07	1.81
225	3.92	2.09	1.83
226	3.94	2.10	1.84
227	3.97	2.12	1.85
228	4.01	2.14	1.87
229	4.03	2.15	1.88
230	4.07	2.17	1.90
231	4.09	2.18	1.91
232	4.12	2.20	1.92
233	4.16	2.22	1.94
234	4.18	2.23	1.95
235	4.22	2.25	1.97
236	4.24	2.26	1.98
237	4.27	2.28	1.99
238	4.31	2.30	2.01
239	4.33	2.31	2.02

Earnings	Total minimum payments to COMP scheme	Employee's share of minimum payment	Employer's share of minimum payment
1	2	3	4
£	£ p	£ p	£ p
240	4.37	2.33	2.04
241	4.39	2.34	2.05
242	4.42	2.36	2.06
243	4.46	2.38	2.08
244	4.48	2.39	2.09
245	4.52	2.41	2.11
246	4.54	2.42	2.12
247	4.57	2.44	2.13
248	4.61	2.46	2.15
249	4.63	2.47	2.16
250	4.67	2.49	2.18
251	4.69	2.50	2.19
252	4.72	2.52	2.20
253	4.76	2.54	2.22
254	4.78	2.55	2.23
255	4.82	2.57	2.25
256	4.84	2.58	2.26
257	4.87	2.60	2.27
258	4.91	2.62	2.29
259	4.93	2.63	2.30
260	4.97	2.65	2.32
261	4.99	2.66	2.33
262	5.02	2.68	2.34
263	5.06	2.70	2.36
264	5.08	2.71	2.37
265	5.12	2.73	2.39
266	5.14	2.74	2.40
267	5.17	2.76	2.41
268	5.21	2.78	2.43
269	5.23	2.79	2.44
270	5.27	2.81	2.46
271	5.29	2.82	2.47
272	5.32	2.84	2.48
273	5.36	2.86	2.50
274	5.38	2.87	2.51
275	5.42	2.89	2.53
276	5.44	2.90	2.54
277	5.47	2.92	2.55
278	5.51	2.94	2.57
279	5.53	2.95	2.58
280	5.57	2.97	2.60
281	5.59	2.98	2.61
282	5.62	3.00	2.62
283	5.66	3.02	2.64
284	5.68	3.03	2.65
285	5.72	3.05	2.67
286	5.74	3.06	2.68
287	5.77	3.08	2.69
288	5.81	3.10	2.71
289	5.83	3.11	2.72
290	5.87	3.13	2.74
291	5.89	3.14	2.75
292	5.92	3.16	2.76
293	5.96	3.18	2.78
294	5.98	3.19	2.79

Earnings	Total minimum payments to COMP scheme	Employee's share of minimum payment	Employer's share of minimum payment
1	2	3	4
£	£ p	£ p	£ p
295	6.02	3.21	2.81
296	6.04	3.22	2.82
297	6.07	3.24	2.83
298	6.11	3.26	2.85
299	6.13	3.27	2.86
300	6.17	3.29	2.88
301	6.19	3.30	2.89
302	6.22	3.32	2.90
303	6.26	3.34	2.92
304	6.28	3.35	2.93
305	6.32	3.37	2.95
306	6.34	3.38	2.96
307	6.37	3.40	2.97
308	6.41	3.42	2.99
309	6.43	3.43	3.00
310	6.47	3.45	3.02
311	6.49	3.46	3.03
312	6.52	3.48	3.04
313	6.56	3.50	3.06
314	6.58	3.51	3.07
315	6.62	3.53	3.09
316	6.64	3.54	3.10
317	6.67	3.56	3.11
318	6.71	3.58	3.13
319	6.73	3.59	3.14
320	6.77	3.61	3.16
321	6.79	3.62	3.17
322	6.82	3.64	3.18
323	6.86	3.66	3.20
324	6.88	3.67	3.21
325	6.92	3.69	3.23
326	6.94	3.70	3.24
327	6.97	3.72	3.25
328	7.01	3.74	3.27
329	7.03	3.75	3.28
330	7.07	3.77	3.30
331	7.09	3.78	3.31
332	7.12	3.80	3.32
333	7.16	3.82	3.34
334	7.18	3.83	3.35
335	7.22	3.85	3.37
336	7.24	3.86	3.38
337	7.27	3.88	3.39
338	7.31	3.90	3.41
339	7.33	3.91	3.42
340	7.37	3.93	3.44
341	7.39	3.94	3.45
342	7.42	3.96	3.46
343	7.46	3.98	3.48
344	7.48	3.99	3.49
345	7.52	4.01	3.51
346	7.54	4.02	3.52
347	7.57	4.04	3.53
348	7.61	4.06	3.55
349	7.63	4.07	3.56

Earnings	Total minimum payments to COMP scheme	Employee's share of minimum payment	Employer's share of minimum payment
1	2	3	4
£	£ p	£ p	£ p
350	7.67	4.09	3.58
351	7.69	4.10	3.59
352	7.72	4.12	3.60
353	7.76	4.14	3.62
354	7.78	4.15	3.63
355	7.82	4.17	3.65
356	7.84	4.18	3.66
357	7.87	4.20	3.67
358	7.91	4.22	3.69
359	7.93	4.23	3.70
360	7.97	4.25	3.72
361	7.99	4.26	3.73
362	8.02	4.28	3.74
363	8.06	4.30	3.76
364	8.08	4.31	3.77
365	8.12	4.33	3.79
366	8.14	4.34	3.80
367	8.17	4.36	3.81
368	8.21	4.38	3.83
369	8.23	4.39	3.84
370	8.27	4.41	3.86
371	8.29	4.42	3.87
372	8.32	4.44	3.88
373	8.36	4.46	3.90
374	8.38	4.47	3.91
375	8.42	4.49	3.93
376	8.44	4.50	3.94
377	8.47	4.52	3.95
378	8.51	4.54	3.97
379	8.53	4.55	3.98
380	8.57	4.57	4.00
381	8.59	4.58	4.01
382	8.62	4.60	4.02
383	8.66	4.62	4.04
384	8.68	4.63	4.05
385	8.72	4.65	4.07
386	8.74	4.66	4.08
387	8.77	4.68	4.09
388	8.81	4.70	4.11
389	8.83	4.71	4.12
390	8.87	4.73	4.14
391	8.89	4.74	4.15
392	8.92	4.76	4.16
393	8.96	4.78	4.18
394	8.98	4.79	4.19
395	9.02	4.81	4.21
396	9.04	4.82	4.22
397	9.07	4.84	4.23
398	9.11	4.86	4.25
399	9.13	4.87	4.26
400	9.17	4.89	4.28
401	9.19	4.90	4.29
402	9.22	4.92	4.30
403	9.26	4.94	4.32
404	9.28	4.95	4.33

Weekly table

Table **F**
letter

Earnings	Total minimum payments to COMP scheme	Employee's share of minimum payment	Employer's share of minimum payment
1	2	3	4
£	£ p	£ p	£ p
405	9.32	4.97	4.35
406	9.34	4.98	4.36
407	9.37	5.00	4.37
408	9.41	5.02	4.39
409	9.43	5.03	4.40
410	9.47	5.05	4.42
411	9.49	5.06	4.43
412	9.52	5.08	4.44
413	9.56	5.10	4.46
414	9.58	5.11	4.47
415	9.62	5.13	4.49
416	9.64	5.14	4.50
417	9.67	5.16	4.51
418	9.71	5.18	4.53
419	9.73	5.19	4.54
420	9.77	5.21	4.56
421	9.79	5.22	4.57
422	9.82	5.24	4.58
423	9.86	5.26	4.60
424	9.88	5.27	4.61
425	9.92	5.29	4.63
426	9.94	5.30	4.64
427	9.97	5.32	4.65
428	10.01	5.34	4.67
429	10.03	5.35	4.68
430	10.07	5.37	4.70
431	10.09	5.38	4.71
432	10.12	5.40	4.72
433	10.16	5.42	4.74
434	10.18	5.43	4.75
435	10.22	5.45	4.77
436	10.24	5.46	4.78
437	10.27	5.48	4.79
438	10.31	5.50	4.81
439	10.33	5.51	4.82
440	10.37	5.53	4.84
441	10.39	5.54	4.85
442	10.42	5.56	4.86
443	10.46	5.58	4.88
444	10.48	5.59	4.89
445	10.52	5.61	4.91
446	10.54	5.62	4.92
447	10.57	5.64	4.93
448	10.61	5.66	4.95
449	10.63	5.67	4.96
450	10.67	5.69	4.98
451	10.69	5.70	4.99
452	10.72	5.72	5.00
453	10.76	5.74	5.02
454	10.78	5.75	5.03
455	10.82	5.77	5.05
456	10.84	5.78	5.06
457	10.87	5.80	5.07
458	10.91	5.82	5.09
459	10.93	5.83	5.10

Earnings	Total minimum payments to COMP scheme	Employee's share of minimum payment	Employer's share of minimum payment
1	2	3	4
£	£ p	£ p	£ p
460	10.97	5.85	5.12
461	10.99	5.86	5.13
462	11.02	5.88	5.14
463	11.06	5.90	5.16
464	11.08	5.91	5.17
465	11.12	5.93	5.19
466	11.14	5.94	5.20
467	11.17	5.96	5.21
468	11.21	5.98	5.23
469	11.23	5.99	5.24
470	11.27	6.01	5.26
471	11.29	6.02	5.27
472	11.32	6.04	5.28
473	11.36	6.06	5.30
474	11.38	6.07	5.31
475	11.42	6.09	5.33
476	11.44	6.10	5.34
477	11.47	6.12	5.35
478	11.51	6.14	5.37
479	11.53	6.15	5.38
480	11.57	6.17	5.40
481	11.59	6.18	5.41
482	11.62	6.20	5.42
483	11.66	6.22	5.44
484	11.68	6.23	5.45
485	11.72	6.25	5.47
486	11.74	6.26	5.48
487	11.77	6.28	5.49
488	11.81	6.30	5.51
489	11.83	6.31	5.52
490	11.87	6.33	5.54
491	11.89	6.34	5.55
492	11.92	6.36	5.56
493	11.96	6.38	5.58
494	11.98	6.39	5.59
495	12.02	6.41	5.61
496	12.04	6.42	5.62
497	12.07	6.44	5.63
498	12.11	6.46	5.65
499	12.13	6.47	5.66
500	12.17	6.49	5.68
501	12.19	6.50	5.69
502	12.22	6.52	5.70
503	12.26	6.54	5.72
504	12.28	6.55	5.73
505	12.32	6.57	5.75
506	12.34	6.58	5.76
507	12.37	6.60	5.77
508	12.41	6.62	5.79
509	12.43	6.63	5.80
510	12.47	6.65	5.82
511	12.49	6.66	5.83
512	12.52	6.68	5.84
513	12.56	6.70	5.86
514	12.58	6.71	5.87

Earnings	Total minimum payments to COMP scheme	Employee's share of minimum payment	Employer's share of minimum payment
1	2	3	4
£	£ p	£ p	£ p
515	12.62	6.73	5.89
516	12.64	6.74	5.90
517	12.67	6.76	5.91
518	12.71	6.78	5.93
519	12.73	6.79	5.94
520	12.77	6.81	5.96
521	12.79	6.82	5.97
522	12.82	6.84	5.98
523	12.86	6.86	6.00
524	12.88	6.87	6.01
525	12.92	6.89	6.03
526	12.94	6.90	6.04
527	12.97	6.92	6.05
528	13.01	6.94	6.07
529	13.03	6.95	6.08
530	13.07	6.97	6.10
531	13.09	6.98	6.11
532	13.12	7.00	6.12
533	13.16	7.02	6.14
534	13.18	7.03	6.15
535	13.22	7.05	6.17
536	13.24	7.06	6.18
537	13.27	7.08	6.19
538	13.31	7.10	6.21
539	13.33	7.11	6.22
540	13.37	7.13	6.24
541	13.39	7.14	6.25
542	13.42	7.16	6.26
543	13.46	7.18	6.28
544	13.48	7.19	6.29
545	13.52	7.21	6.31
546	13.54	7.22	6.32
547	13.57	7.24	6.33
548	13.61	7.26	6.35
549	13.63	7.27	6.36
550	13.67	7.29	6.38
551	13.69	7.30	6.39
552	13.72	7.32	6.40
553	13.76	7.34	6.42
554	13.78	7.35	6.43
555	13.82	7.37	6.45
556	13.84	7.38	6.46
557	13.87	7.40	6.47
558	13.91	7.42	6.49
559	13.93	7.43	6.50
560	13.97	7.45	6.52
561	13.99	7.46	6.53
562	14.02	7.48	6.54
563	14.06	7.50	6.56
564	14.08	7.51	6.57
565	14.12	7.53	6.59
566	14.14	7.54	6.60
567	14.17	7.56	6.61
568	14.21	7.58	6.63
569	14.23	7.59	6.64

Earnings	Total minimum payments to COMP scheme	Employee's share of minimum payment	Employer's share of minimum payment
1	2	3	4
£	£ p	£ p	£ p
570	14.27	7.61	6.66
571	14.29	7.62	6.67
572	14.32	7.64	6.68
573	14.36	7.66	6.70
574	14.38	7.67	6.71
575	14.42	7.69	6.73
576	14.44	7.70	6.74
577	14.47	7.72	6.75
578	14.51	7.74	6.77
579	14.53	7.75	6.78
580	14.57	7.77	6.80
581	14.59	7.78	6.81
582	14.62	7.80	6.82
583	14.66	7.82	6.84
584	14.68	7.83	6.85
585	14.72	7.85	6.87
586	14.74	7.86	6.88
587	14.77	7.88	6.89
588	14.81	7.90	6.91
589	14.83	7.91	6.92
590	14.87	7.93	6.94
591	14.89	7.94	6.95
592	14.92	7.96	6.96
593	14.96	7.98	6.98
594	14.98	7.99	6.99
595	15.02	8.01	7.01
596	15.04	8.02	7.02
597	15.07	8.04	7.03
598	15.11	8.06	7.05
599	15.13	8.07	7.06
600	15.17	8.09	7.08
601	15.19	8.10	7.09
602	15.22	8.12	7.10
603	15.26	8.14	7.12
604	15.28	8.15	7.13
605	15.32	8.17	7.15
606	15.34	8.18	7.16
607	15.37	8.20	7.17
608	15.41	8.22	7.19
609	15.43	8.23	7.20
610	15.47	8.25	7.22
611	15.49	8.26	7.23
612	15.52	8.28	7.24
613	15.56	8.30	7.26
614	15.58	8.31	7.27
615	15.62	8.33	7.29
616	15.64	8.34	7.30
617	15.67	8.36	7.31
618	15.71	8.38	7.33
619	15.73	8.39	7.34
620	15.77	8.41	7.36
621	15.79	8.42	7.37
622	15.82	8.44	7.38
623	15.86	8.46	7.40
624	15.88	8.47	7.41

Weekly table

Table **F**
letter

Earnings	Total minimum payments to COMP scheme	Employee's share of minimum payment	Employer's share of minimum payment
1	2	3	4
£	£ p	£ p	£ p
625	15.92	8.49	7.43
626	15.94	8.50	7.44
627	15.97	8.52	7.45
628	16.01	8.54	7.47
629	16.03	8.55	7.48
630	16.07	8.57	7.50
631	16.09	8.58	7.51
632	16.12	8.60	7.52
633	16.16	8.62	7.54
634	16.18	8.63	7.55
635	16.22	8.65	7.57
636	16.24	8.66	7.58
637	16.27	8.68	7.59
638	16.31	8.70	7.61
639	16.33	8.71	7.62
640	16.37	8.73	7.64
641	16.39	8.74	7.65
642	16.42	8.76	7.66
643	16.46	8.78	7.68
644	16.48	8.79	7.69
645	16.52	8.81	7.71
646	16.54	8.82	7.72
647	16.57	8.84	7.73
648	16.61	8.86	7.75
649	16.63	8.87	7.76
650	16.67	8.89	7.78
651	16.69	8.90	7.79
652	16.72	8.92	7.80
653	16.76	8.94	7.82
654	16.78	8.95	7.83
655	16.82	8.97	7.85
656	16.84	8.98	7.86
657	16.87	9.00	7.87
658	16.91	9.02	7.89
659	16.93	9.03	7.90
660	16.97	9.05	7.92
661	16.99	9.06	7.93
662	17.02	9.08	7.94
663	17.06	9.10	7.96
664	17.08	9.11	7.97
665	17.12	9.13	7.99
666	17.14	9.14	8.00
667	17.17	9.16	8.01
668	17.21	9.18	8.03
669	17.23	9.19	8.04
670	17.27	9.21	8.06
671	17.29	9.22	8.07
672	17.32	9.24	8.08
673	17.36	9.26	8.10
674	17.38	9.27	8.11
675	17.42	9.29	8.13
676	17.44	9.30	8.14
677	17.47	9.32	8.15
678	17.51	9.34	8.17
679	17.53	9.35	8.18
680	17.57	9.37	8.20

Earnings	Total minimum payments to COMP scheme	Employee's share of minimum payment	Employer's share of minimum payment
1	2	3	4
£	£ p	£ p	£ p
681	17.59	9.38	8.21
682	17.62	9.40	8.22
683	17.66	9.42	8.24
684	17.68	9.43	8.25
685	17.72	9.45	8.27
686	17.74	9.46	8.28
687	17.77	9.48	8.29
688	17.81	9.50	8.31
689	17.83	9.51	8.32
690	17.87	9.53	8.34
691	17.89	9.54	8.35
692	17.92	9.56	8.36
693	17.96	9.58	8.38
694	17.98	9.59	8.39
695	18.02	9.61	8.41
696	18.04	9.62	8.42
697	18.07	9.64	8.43
698	18.11	9.66	8.45
699	18.13	9.67	8.46
700	18.17	9.69	8.48
701	18.19	9.70	8.49
702	18.22	9.72	8.50
703	18.26	9.74	8.52
704	18.28	9.75	8.53
705	18.32	9.77	8.55
706	18.34	9.78	8.56
707	18.37	9.80	8.57
708	18.41	9.82	8.59
709	18.43	9.83	8.60
710	18.47	9.85	8.62
711	18.49	9.86	8.63
712	18.52	9.88	8.64
713	18.56	9.90	8.66
714	18.58	9.91	8.67
715	18.62	9.93	8.69
716	18.64	9.94	8.70
717	18.67	9.96	8.71
718	18.71	9.98	8.73
719	18.73	9.99	8.74
720	18.77	10.01	8.76
721	18.79	10.02	8.77
722	18.82	10.04	8.78
723	18.86	10.06	8.80
724	18.88	10.07	8.81
725	18.92	10.09	8.83
726	18.94	10.10	8.84
727	18.97	10.12	8.85
728	19.01	10.14	8.87
729	19.03	10.15	8.88
730	19.07	10.17	8.90
731	19.09	10.18	8.91
732	19.12	10.20	8.92
733	19.16	10.22	8.94
734	19.18	10.23	8.95
735	19.22	10.25	8.97

Earnings 1	Total minimum payments to COMP scheme 2	Employee's share of minimum payment 3	Employer's share of minimum payment 4
£	£ p	£ p	£ p
736	19.24	10.26	8.98
737	19.27	10.28	8.99
738	19.31	10.30	9.01
739	19.33	10.31	9.02
740	19.37	10.33	9.04
741	19.39	10.34	9.05
742	19.42	10.36	9.06
743	19.46	10.38	9.08
744	19.48	10.39	9.09
745	19.52	10.41	9.11
746	19.54	10.42	9.12
747	19.57	10.44	9.13
748	19.61	10.46	9.15
749	19.63	10.47	9.16
750	19.67	10.49	9.18
751	19.69	10.50	9.19
752	19.72	10.52	9.20
753	19.76	10.54	9.22
754	19.78	10.55	9.23
755	19.82	10.57	9.25
756	19.84	10.58	9.26
757	19.87	10.60	9.27
758	19.91	10.62	9.29
759	19.93	10.63	9.30
760	19.97	10.65	9.32
761	19.99	10.66	9.33
762	20.02	10.68	9.34
763	20.06	10.70	9.36
764	20.08	10.71	9.37
765	20.12	10.73	9.39
766	20.14	10.74	9.40
767	20.17	10.76	9.41
768	20.21	10.78	9.43
769	20.23	10.79	9.44
770	20.25	10.80	9.45

Monthly table for Contracted-out Money Purchase minimum payments for use from 6 April 2009 to 5 April 2010

Table letter **F**

Use this table

- to work out the minimum payments for employees who are
- members of the Contracted-out Money Purchase Scheme or Contracted-out Money Purchase Stakeholder Pension Scheme or the money purchase part of your Contracted-out Mixed Benefit Scheme
 - paid in months or multiples of a month

Do not use this table

- for employees who are paid in weeks or multiples of a week
- for employees for whom you hold form CA2700, see Table letter S
- for employees for whom you hold a valid certificate CA4139, CF383 or CF380A, see Table letter G
- to work out NICs, see pages 10 to 102. If the exact gross pay is not shown in the table, use the next smaller figure shown.

Earnings	Total minimum payments to COMP scheme	Employee's share of minimum payment	Employer's share of minimum payment
1	2	3	4
£	£ p	£ p	£ p
412	0.00	0.00	0.00
416	0.18	0.00	0.18
420	0.30	0.00	0.30
424	0.42	0.00	0.42
428	0.54	0.00	0.54
432	0.66	0.00	0.66
436	0.78	0.00	0.78
440	0.90	0.00	0.90
444	1.02	0.00	1.02
448	1.14	0.00	1.14
452	1.26	0.00	1.26
456	1.38	0.00	1.38
460	1.50	0.00	1.50
464	1.62	0.00	1.62
468	1.74	0.00	1.74
472	1.86	0.00	1.86
476	1.92	0.00	1.92
480	2.10	0.66	1.44
484	2.22	1.10	1.12
488	2.34	1.25	1.09
492	2.46	1.31	1.15
496	2.58	1.38	1.20
500	2.70	1.44	1.26
504	2.82	1.50	1.32
508	2.94	1.57	1.37
512	3.06	1.63	1.43
516	3.18	1.70	1.48
520	3.30	1.76	1.54
524	3.42	1.82	1.60
528	3.54	1.89	1.65
532	3.66	1.95	1.71
536	3.78	2.02	1.76
540	3.90	2.08	1.82
544	4.02	2.14	1.88
548	4.14	2.21	1.93
552	4.26	2.27	1.99
556	4.38	2.34	2.04
560	4.50	2.40	2.10
564	4.62	2.46	2.16
568	4.74	2.53	2.21
572	4.86	2.59	2.27
576	4.98	2.66	2.32
580	5.10	2.72	2.38
584	5.22	2.78	2.44
588	5.34	2.85	2.49

Earnings	Total minimum payments to COMP scheme	Employee's share of minimum payment	Employer's share of minimum payment
1	2	3	4
£	£ p	£ p	£ p
592	5.46	2.91	2.55
596	5.58	2.98	2.60
600	5.70	3.04	2.66
604	5.82	3.10	2.72
608	5.94	3.17	2.77
612	6.06	3.23	2.83
616	6.18	3.30	2.88
620	6.30	3.36	2.94
624	6.42	3.42	3.00
628	6.54	3.49	3.05
632	6.66	3.55	3.11
636	6.78	3.62	3.16
640	6.90	3.68	3.22
644	7.02	3.74	3.28
648	7.14	3.81	3.33
652	7.26	3.87	3.39
656	7.38	3.94	3.44
660	7.50	4.00	3.50
664	7.62	4.06	3.56
668	7.74	4.13	3.61
672	7.86	4.19	3.67
676	7.98	4.26	3.72
680	8.10	4.32	3.78
684	8.22	4.38	3.84
688	8.34	4.45	3.89
692	8.46	4.51	3.95
696	8.58	4.58	4.00
700	8.70	4.64	4.06
704	8.82	4.70	4.12
708	8.94	4.77	4.17
712	9.06	4.83	4.23
716	9.18	4.90	4.28
720	9.30	4.96	4.34
724	9.42	5.02	4.40
728	9.54	5.09	4.45
732	9.66	5.15	4.51
736	9.78	5.22	4.56
740	9.90	5.28	4.62
744	10.02	5.34	4.68
748	10.14	5.41	4.73
752	10.26	5.47	4.79
756	10.38	5.54	4.84
760	10.50	5.60	4.90
764	10.62	5.66	4.96
768	10.74	5.73	5.01

Earnings 1	Total minimum payments to COMP scheme 2	Employee's share of minimum payment 3	Employer's share of minimum payment 4
£	£ p	£ p	£ p
772	10.86	5.79	5.07
776	10.98	5.86	5.12
780	11.10	5.92	5.18
784	11.22	5.98	5.24
788	11.34	6.05	5.29
792	11.46	6.11	5.35
796	11.58	6.18	5.40
800	11.70	6.24	5.46
804	11.82	6.30	5.52
808	11.94	6.37	5.57
812	12.06	6.43	5.63
816	12.18	6.50	5.68
820	12.30	6.56	5.74
824	12.42	6.62	5.80
828	12.54	6.69	5.85
832	12.66	6.75	5.91
836	12.78	6.82	5.96
840	12.90	6.88	6.02
844	13.02	6.94	6.08
848	13.14	7.01	6.13
852	13.26	7.07	6.19
856	13.38	7.14	6.24
860	13.50	7.20	6.30
864	13.62	7.26	6.36
868	13.74	7.33	6.41
872	13.86	7.39	6.47
876	13.98	7.46	6.52
880	14.10	7.52	6.58
884	14.22	7.58	6.64
888	14.34	7.65	6.69
892	14.46	7.71	6.75
896	14.58	7.78	6.80
900	14.70	7.84	6.86
904	14.82	7.90	6.92
908	14.94	7.97	6.97
912	15.06	8.03	7.03
916	15.18	8.10	7.08
920	15.30	8.16	7.14
924	15.42	8.22	7.20
928	15.54	8.29	7.25
932	15.66	8.35	7.31
936	15.78	8.42	7.36
940	15.90	8.48	7.42
944	16.02	8.54	7.48
948	16.14	8.61	7.53
952	16.26	8.67	7.59
956	16.38	8.74	7.64
960	16.50	8.80	7.70
964	16.62	8.86	7.76
968	16.74	8.93	7.81
972	16.86	8.99	7.87
976	16.98	9.06	7.92
980	17.10	9.12	7.98
984	17.22	9.18	8.04
988	17.34	9.25	8.09

Earnings 1	Total minimum payments to COMP scheme 2	Employee's share of minimum payment 3	Employer's share of minimum payment 4
£	£ p	£ p	£ p
992	17.46	9.31	8.15
996	17.58	9.38	8.20
1000	17.70	9.44	8.26
1004	17.82	9.50	8.32
1008	17.94	9.57	8.37
1012	18.06	9.63	8.43
1016	18.18	9.70	8.48
1020	18.30	9.76	8.54
1024	18.42	9.82	8.60
1028	18.54	9.89	8.65
1032	18.66	9.95	8.71
1036	18.78	10.02	8.76
1040	18.90	10.08	8.82
1044	19.02	10.14	8.88
1048	19.14	10.21	8.93
1052	19.26	10.27	8.99
1056	19.38	10.34	9.04
1060	19.50	10.40	9.10
1064	19.62	10.46	9.16
1068	19.74	10.53	9.21
1072	19.86	10.59	9.27
1076	19.98	10.66	9.32
1080	20.10	10.72	9.38
1084	20.22	10.78	9.44
1088	20.34	10.85	9.49
1092	20.46	10.91	9.55
1096	20.58	10.98	9.60
1100	20.70	11.04	9.66
1104	20.82	11.10	9.72
1108	20.94	11.17	9.77
1112	21.06	11.23	9.83
1116	21.18	11.30	9.88
1120	21.30	11.36	9.94
1124	21.42	11.42	10.00
1128	21.54	11.49	10.05
1132	21.66	11.55	10.11
1136	21.78	11.62	10.16
1140	21.90	11.68	10.22
1144	22.02	11.74	10.28
1148	22.14	11.81	10.33
1152	22.26	11.87	10.39
1156	22.38	11.94	10.44
1160	22.50	12.00	10.50
1164	22.62	12.06	10.56
1168	22.74	12.13	10.61
1172	22.86	12.19	10.67
1176	22.98	12.26	10.72
1180	23.10	12.32	10.78
1184	23.22	12.38	10.84
1188	23.34	12.45	10.89
1192	23.46	12.51	10.95
1196	23.58	12.58	11.00
1200	23.70	12.64	11.06
1204	23.82	12.70	11.12
1208	23.94	12.77	11.17

Monthly table

Earnings	Total minimum payments to COMP scheme	Employee's share of minimum payment	Employer's share of minimum payment
1	2	3	4
£	£ p	£ p	£ p
1212	24.06	12.83	11.23
1216	24.18	12.90	11.28
1220	24.30	12.96	11.34
1224	24.42	13.02	11.40
1228	24.54	13.09	11.45
1232	24.66	13.15	11.51
1236	24.78	13.22	11.56
1240	24.90	13.28	11.62
1244	25.02	13.34	11.68
1248	25.14	13.41	11.73
1252	25.26	13.47	11.79
1256	25.38	13.54	11.84
1260	25.50	13.60	11.90
1264	25.62	13.66	11.96
1268	25.74	13.73	12.01
1272	25.86	13.79	12.07
1276	25.98	13.86	12.12
1280	26.10	13.92	12.18
1284	26.22	13.98	12.24
1288	26.34	14.05	12.29
1292	26.46	14.11	12.35
1296	26.58	14.18	12.40
1300	26.70	14.24	12.46
1304	26.82	14.30	12.52
1308	26.94	14.37	12.57
1312	27.06	14.43	12.63
1316	27.18	14.50	12.68
1320	27.30	14.56	12.74
1324	27.42	14.62	12.80
1328	27.54	14.69	12.85
1332	27.66	14.75	12.91
1336	27.78	14.82	12.96
1340	27.90	14.88	13.02
1344	28.02	14.94	13.08
1348	28.14	15.01	13.13
1352	28.26	15.07	13.19
1356	28.38	15.14	13.24
1360	28.50	15.20	13.30
1364	28.62	15.26	13.36
1368	28.74	15.33	13.41
1372	28.86	15.39	13.47
1376	28.98	15.46	13.52
1380	29.10	15.52	13.58
1384	29.22	15.58	13.64
1388	29.34	15.65	13.69
1392	29.46	15.71	13.75
1396	29.58	15.78	13.80
1400	29.70	15.84	13.86
1404	29.82	15.90	13.92
1408	29.94	15.97	13.97
1412	30.06	16.03	14.03
1416	30.18	16.10	14.08
1420	30.30	16.16	14.14
1424	30.42	16.22	14.20
1428	30.54	16.29	14.25

Earnings	Total minimum payments to COMP scheme	Employee's share of minimum payment	Employer's share of minimum payment
1	2	3	4
£	£ p	£ p	£ p
1432	30.66	16.35	14.31
1436	30.78	16.42	14.36
1440	30.90	16.48	14.42
1444	31.02	16.54	14.48
1448	31.14	16.61	14.53
1452	31.26	16.67	14.59
1456	31.38	16.74	14.64
1460	31.50	16.80	14.70
1464	31.62	16.86	14.76
1468	31.74	16.93	14.81
1472	31.86	16.99	14.87
1476	31.98	17.06	14.92
1480	32.10	17.12	14.98
1484	32.22	17.18	15.04
1488	32.34	17.25	15.09
1492	32.46	17.31	15.15
1496	32.58	17.38	15.20
1500	32.70	17.44	15.26
1504	32.82	17.50	15.32
1508	32.94	17.57	15.37
1512	33.06	17.63	15.43
1516	33.18	17.70	15.48
1520	33.30	17.76	15.54
1524	33.42	17.82	15.60
1528	33.54	17.89	15.65
1532	33.66	17.95	15.71
1536	33.78	18.02	15.76
1540	33.90	18.08	15.82
1544	34.02	18.14	15.88
1548	34.14	18.21	15.93
1552	34.26	18.27	15.99
1556	34.38	18.34	16.04
1560	34.50	18.40	16.10
1564	34.62	18.46	16.16
1568	34.74	18.53	16.21
1572	34.86	18.59	16.27
1576	34.98	18.66	16.32
1580	35.10	18.72	16.38
1584	35.22	18.78	16.44
1588	35.34	18.85	16.49
1592	35.46	18.91	16.55
1596	35.58	18.98	16.60
1600	35.70	19.04	16.66
1604	35.82	19.10	16.72
1608	35.94	19.17	16.77
1612	36.06	19.23	16.83
1616	36.18	19.30	16.88
1620	36.30	19.36	16.94
1624	36.42	19.42	17.00
1628	36.54	19.49	17.05
1632	36.66	19.55	17.11
1636	36.78	19.62	17.16
1640	36.90	19.68	17.22
1644	37.02	19.74	17.28
1648	37.14	19.81	17.33

Earnings	Total minimum payments to COMP scheme	Employee's share of minimum payment	Employer's share of minimum payment
1	2	3	4
£	£ p	£ p	£ p
1652	37.26	19.87	17.39
1656	37.38	19.94	17.44
1660	37.50	20.00	17.50
1664	37.62	20.06	17.56
1668	37.74	20.13	17.61
1672	37.86	20.19	17.67
1676	37.98	20.26	17.72
1680	38.10	20.32	17.78
1684	38.22	20.38	17.84
1688	38.34	20.45	17.89
1692	38.46	20.51	17.95
1696	38.58	20.58	18.00
1700	38.70	20.64	18.06
1704	38.82	20.70	18.12
1708	38.94	20.77	18.17
1712	39.06	20.83	18.23
1716	39.18	20.90	18.28
1720	39.30	20.96	18.34
1724	39.42	21.02	18.40
1728	39.54	21.09	18.45
1732	39.66	21.15	18.51
1736	39.78	21.22	18.56
1740	39.90	21.28	18.62
1744	40.02	21.34	18.68
1748	40.14	21.41	18.73
1752	40.26	21.47	18.79
1756	40.38	21.54	18.84
1760	40.50	21.60	18.90
1764	40.62	21.66	18.96
1768	40.74	21.73	19.01
1772	40.86	21.79	19.07
1776	40.98	21.86	19.12
1780	41.10	21.92	19.18
1784	41.22	21.98	19.24
1788	41.34	22.05	19.29
1792	41.46	22.11	19.35
1796	41.58	22.18	19.40
1800	41.70	22.24	19.46
1804	41.82	22.30	19.52
1808	41.94	22.37	19.57
1812	42.06	22.43	19.63
1816	42.18	22.50	19.68
1820	42.30	22.56	19.74
1824	42.42	22.62	19.80
1828	42.54	22.69	19.85
1832	42.66	22.75	19.91
1836	42.78	22.82	19.96
1840	42.90	22.88	20.02
1844	43.02	22.94	20.08
1848	43.14	23.01	20.13
1852	43.26	23.07	20.19
1856	43.38	23.14	20.24
1860	43.50	23.20	20.30
1864	43.62	23.26	20.36
1868	43.74	23.33	20.41

Earnings	Total minimum payments to COMP scheme	Employee's share of minimum payment	Employer's share of minimum payment
1	2	3	4
£	£ p	£ p	£ p
1872	43.86	23.39	20.47
1876	43.98	23.46	20.52
1880	44.10	23.52	20.58
1884	44.22	23.58	20.64
1888	44.34	23.65	20.69
1892	44.46	23.71	20.75
1896	44.58	23.78	20.80
1900	44.70	23.84	20.86
1904	44.82	23.90	20.92
1908	44.94	23.97	20.97
1912	45.06	24.03	21.03
1916	45.18	24.10	21.08
1920	45.30	24.16	21.14
1924	45.42	24.22	21.20
1928	45.54	24.29	21.25
1932	45.66	24.35	21.31
1936	45.78	24.42	21.36
1940	45.90	24.48	21.42
1944	46.02	24.54	21.48
1948	46.14	24.61	21.53
1952	46.26	24.67	21.59
1956	46.38	24.74	21.64
1960	46.50	24.80	21.70
1964	46.62	24.86	21.76
1968	46.74	24.93	21.81
1972	46.86	24.99	21.87
1976	46.98	25.06	21.92
1980	47.10	25.12	21.98
1984	47.22	25.18	22.04
1988	47.34	25.25	22.09
1992	47.46	25.31	22.15
1996	47.58	25.38	22.20
2000	47.70	25.44	22.26
2004	47.82	25.50	22.32
2008	47.94	25.57	22.37
2012	48.06	25.63	22.43
2016	48.18	25.70	22.48
2020	48.30	25.76	22.54
2024	48.42	25.82	22.60
2028	48.54	25.89	22.65
2032	48.66	25.95	22.71
2036	48.78	26.02	22.76
2040	48.90	26.08	22.82
2044	49.02	26.14	22.88
2048	49.14	26.21	22.93
2052	49.26	26.27	22.99
2056	49.38	26.34	23.04
2060	49.50	26.40	23.10
2064	49.62	26.46	23.16
2068	49.74	26.53	23.21
2072	49.86	26.59	23.27
2076	49.98	26.66	23.32
2080	50.10	26.72	23.38
2084	50.22	26.78	23.44
2088	50.34	26.85	23.49

Monthly table

Earnings	Total minimum payments to COMP scheme	Employee's share of minimum payment	Employer's share of minimum payment
1	2	3	4
£	£ p	£ p	£ p
2092	50.46	26.91	23.55
2096	50.58	26.98	23.60
2100	50.70	27.04	23.66
2104	50.82	27.10	23.72
2108	50.94	27.17	23.77
2112	51.06	27.23	23.83
2116	51.18	27.30	23.88
2120	51.30	27.36	23.94
2124	51.42	27.42	24.00
2128	51.54	27.49	24.05
2132	51.66	27.55	24.11
2136	51.78	27.62	24.16
2140	51.90	27.68	24.22
2144	52.02	27.74	24.28
2148	52.14	27.81	24.33
2152	52.26	27.87	24.39
2156	52.38	27.94	24.44
2160	52.50	28.00	24.50
2164	52.62	28.06	24.56
2168	52.74	28.13	24.61
2172	52.86	28.19	24.67
2176	52.98	28.26	24.72
2180	53.10	28.32	24.78
2184	53.22	28.38	24.84
2188	53.34	28.45	24.89
2192	53.46	28.51	24.95
2196	53.58	28.58	25.00
2200	53.70	28.64	25.06
2204	53.82	28.70	25.12
2208	53.94	28.77	25.17
2212	54.06	28.83	25.23
2216	54.18	28.90	25.28
2220	54.30	28.96	25.34
2224	54.42	29.02	25.40
2228	54.54	29.09	25.45
2232	54.66	29.15	25.51
2236	54.78	29.22	25.56
2240	54.90	29.28	25.62
2244	55.02	29.34	25.68
2248	55.14	29.41	25.73
2252	55.26	29.47	25.79
2256	55.38	29.54	25.84
2260	55.50	29.60	25.90
2264	55.62	29.66	25.96
2268	55.74	29.73	26.01
2272	55.86	29.79	26.07
2276	55.98	29.86	26.12
2280	56.10	29.92	26.18
2284	56.22	29.98	26.24
2288	56.34	30.05	26.29
2292	56.46	30.11	26.35
2296	56.58	30.18	26.40
2300	56.70	30.24	26.46
2304	56.82	30.30	26.52
2308	56.94	30.37	26.57

Earnings	Total minimum payments to COMP scheme	Employee's share of minimum payment	Employer's share of minimum payment
1	2	3	4
£	£ p	£ p	£ p
2312	57.06	30.43	26.63
2316	57.18	30.50	26.68
2320	57.30	30.56	26.74
2324	57.42	30.62	26.80
2328	57.54	30.69	26.85
2332	57.66	30.75	26.91
2336	57.78	30.82	26.96
2340	57.90	30.88	27.02
2344	58.02	30.94	27.08
2348	58.14	31.01	27.13
2352	58.26	31.07	27.19
2356	58.38	31.14	27.24
2360	58.50	31.20	27.30
2364	58.62	31.26	27.36
2368	58.74	31.33	27.41
2372	58.86	31.39	27.47
2376	58.98	31.46	27.52
2380	59.10	31.52	27.58
2384	59.22	31.58	27.64
2388	59.34	31.65	27.69
2392	59.46	31.71	27.75
2396	59.58	31.78	27.80
2400	59.70	31.84	27.86
2404	59.82	31.90	27.92
2408	59.94	31.97	27.97
2412	60.06	32.03	28.03
2416	60.18	32.10	28.08
2420	60.30	32.16	28.14
2424	60.42	32.22	28.20
2428	60.54	32.29	28.25
2432	60.66	32.35	28.31
2436	60.78	32.42	28.36
2440	60.90	32.48	28.42
2444	61.02	32.54	28.48
2448	61.14	32.61	28.53
2452	61.26	32.67	28.59
2456	61.38	32.74	28.64
2460	61.50	32.80	28.70
2464	61.62	32.86	28.76
2468	61.74	32.93	28.81
2472	61.86	32.99	28.87
2476	61.98	33.06	28.92
2480	62.10	33.12	28.98
2484	62.22	33.18	29.04
2488	62.34	33.25	29.09
2492	62.46	33.31	29.15
2496	62.58	33.38	29.20
2500	62.70	33.44	29.26
2504	62.82	33.50	29.32
2508	62.94	33.57	29.37
2512	63.06	33.63	29.43
2516	63.18	33.70	29.48
2520	63.30	33.76	29.54
2524	63.42	33.82	29.60
2528	63.54	33.89	29.65

Earnings	Total minimum payments to COMP scheme	Employee's share of minimum payment	Employer's share of minimum payment
1	2	3	4
£	£ p	£ p	£ p
2532	63.66	33.95	29.71
2536	63.78	34.02	29.76
2540	63.90	34.08	29.82
2544	64.02	34.14	29.88
2548	64.14	34.21	29.93
2552	64.26	34.27	29.99
2556	64.38	34.34	30.04
2560	64.50	34.40	30.10
2564	64.62	34.46	30.16
2568	64.74	34.53	30.21
2572	64.86	34.59	30.27
2576	64.98	34.66	30.32
2580	65.10	34.72	30.38
2584	65.22	34.78	30.44
2588	65.34	34.85	30.49
2592	65.46	34.91	30.55
2596	65.58	34.98	30.60
2600	65.70	35.04	30.66
2604	65.82	35.10	30.72
2608	65.94	35.17	30.77
2612	66.06	35.23	30.83
2616	66.18	35.30	30.88
2620	66.30	35.36	30.94
2624	66.42	35.42	31.00
2628	66.54	35.49	31.05
2632	66.66	35.55	31.11
2636	66.78	35.62	31.16
2640	66.90	35.68	31.22
2644	67.02	35.74	31.28
2648	67.14	35.81	31.33
2652	67.26	35.87	31.39
2656	67.38	35.94	31.44
2660	67.50	36.00	31.50
2664	67.62	36.06	31.56
2668	67.74	36.13	31.61
2672	67.86	36.19	31.67
2676	67.98	36.26	31.72
2680	68.10	36.32	31.78
2684	68.22	36.38	31.84
2688	68.34	36.45	31.89
2692	68.46	36.51	31.95
2696	68.58	36.58	32.00
2700	68.70	36.64	32.06
2704	68.82	36.70	32.12
2708	68.94	36.77	32.17
2712	69.06	36.83	32.23
2716	69.18	36.90	32.28
2720	69.30	36.96	32.34
2724	69.42	37.02	32.40
2728	69.54	37.09	32.45
2732	69.66	37.15	32.51
2736	69.78	37.22	32.56
2740	69.90	37.28	32.62
2744	70.02	37.34	32.68
2748	70.14	37.41	32.73

Earnings	Total minimum payments to COMP scheme	Employee's share of minimum payment	Employer's share of minimum payment
1	2	3	4
£	£ p	£ p	£ p
2752	70.26	37.47	32.79
2756	70.38	37.54	32.84
2760	70.50	37.60	32.90
2764	70.62	37.66	32.96
2768	70.74	37.73	33.01
2772	70.86	37.79	33.07
2776	70.98	37.86	33.12
2780	71.10	37.92	33.18
2784	71.22	37.98	33.24
2788	71.34	38.05	33.29
2792	71.46	38.11	33.35
2796	71.58	38.18	33.40
2800	71.70	38.24	33.46
2804	71.82	38.30	33.52
2808	71.94	38.37	33.57
2812	72.06	38.43	33.63
2816	72.18	38.50	33.68
2820	72.30	38.56	33.74
2824	72.42	38.62	33.80
2828	72.54	38.69	33.85
2832	72.66	38.75	33.91
2836	72.78	38.82	33.96
2840	72.90	38.88	34.02
2844	73.02	38.94	34.08
2848	73.14	39.01	34.13
2852	73.26	39.07	34.19
2856	73.38	39.14	34.24
2860	73.50	39.20	34.30
2864	73.62	39.26	34.36
2868	73.74	39.33	34.41
2872	73.86	39.39	34.47
2876	73.98	39.46	34.52
2880	74.10	39.52	34.58
2884	74.22	39.58	34.64
2888	74.34	39.65	34.69
2892	74.46	39.71	34.75
2896	74.58	39.78	34.80
2900	74.70	39.84	34.86
2904	74.82	39.90	34.92
2908	74.94	39.97	34.97
2912	75.06	40.03	35.03
2916	75.18	40.10	35.08
2920	75.30	40.16	35.14
2924	75.42	40.22	35.20
2928	75.54	40.29	35.25
2932	75.66	40.35	35.31
2936	75.78	40.42	35.36
2940	75.90	40.48	35.42
2944	76.02	40.54	35.48
2948	76.14	40.61	35.53
2952	76.26	40.67	35.59
2956	76.38	40.74	35.64
2960	76.50	40.80	35.70
2964	76.62	40.86	35.76
2968	76.74	40.93	35.81

Monthly table

Table **F**
letter

Earnings	Total minimum payments to COMP scheme	Employee's share of minimum payment	Employer's share of minimum payment
1	2	3	4
£	£ p	£ p	£ p
2972	76.86	40.99	35.87
2976	76.98	41.06	35.92
2980	77.10	41.12	35.98
2984	77.22	41.18	36.04
2988	77.34	41.25	36.09
2992	77.46	41.31	36.15
2996	77.58	41.38	36.20
3000	77.70	41.44	36.26
3004	77.82	41.50	36.32
3008	77.94	41.57	36.37
3012	78.06	41.63	36.43
3016	78.18	41.70	36.48
3020	78.30	41.76	36.54
3024	78.42	41.82	36.60
3028	78.54	41.89	36.65
3032	78.66	41.95	36.71
3036	78.78	42.02	36.76
3040	78.90	42.08	36.82
3044	79.02	42.14	36.88
3048	79.14	42.21	36.93
3052	79.26	42.27	36.99
3056	79.38	42.34	37.04
3060	79.50	42.40	37.10
3064	79.62	42.46	37.16
3068	79.74	42.53	37.21
3072	79.86	42.59	37.27
3076	79.98	42.66	37.32
3080	80.10	42.72	37.38
3084	80.22	42.78	37.44
3088	80.34	42.85	37.49
3092	80.46	42.91	37.55
3096	80.58	42.98	37.60
3100	80.70	43.04	37.66
3104	80.82	43.10	37.72
3108	80.94	43.17	37.77
3112	81.06	43.23	37.83
3116	81.18	43.30	37.88
3120	81.30	43.36	37.94
3124	81.42	43.42	38.00
3128	81.54	43.49	38.05
3132	81.66	43.55	38.11
3136	81.78	43.62	38.16
3140	81.90	43.68	38.22
3144	82.02	43.74	38.28
3148	82.14	43.81	38.33
3152	82.26	43.87	38.39
3156	82.38	43.94	38.44
3160	82.50	44.00	38.50
3164	82.62	44.06	38.56
3168	82.74	44.13	38.61
3172	82.86	44.19	38.67
3176	82.98	44.26	38.72
3180	83.10	44.32	38.78
3184	83.22	44.38	38.84
3188	83.34	44.45	38.89

Earnings	Total minimum payments to COMP scheme	Employee's share of minimum payment	Employer's share of minimum payment
1	2	3	4
£	£ p	£ p	£ p
3192	83.46	44.51	38.95
3196	83.58	44.58	39.00
3200	83.70	44.64	39.06
3204	83.82	44.70	39.12
3208	83.94	44.77	39.17
3212	84.06	44.83	39.23
3216	84.18	44.90	39.28
3220	84.30	44.96	39.34
3224	84.42	45.02	39.40
3228	84.54	45.09	39.45
3232	84.66	45.15	39.51
3236	84.78	45.22	39.56
3240	84.90	45.28	39.62
3244	85.02	45.34	39.68
3248	85.14	45.41	39.73
3252	85.26	45.47	39.79
3256	85.38	45.54	39.84
3260	85.50	45.60	39.90
3264	85.62	45.66	39.96
3268	85.74	45.73	40.01
3272	85.86	45.79	40.07
3276	85.98	45.86	40.12
3280	86.10	45.92	40.18
3284	86.22	45.98	40.24
3288	86.34	46.05	40.29
3292	86.46	46.11	40.35
3296	86.58	46.18	40.40
3300	86.70	46.24	40.46
3304	86.82	46.30	40.52
3308	86.94	46.37	40.57
3312	87.06	46.43	40.63
3316	87.18	46.50	40.68
3320	87.30	46.56	40.74
3324	87.42	46.62	40.80
3328	87.54	46.69	40.85
3332	87.66	46.75	40.91
3336	87.73	46.79	40.94
3337	87.75	46.80	40.95

Weekly table for Contracted-out Money Purchase minimum payments for use from 6 April 2009 to 5 April 2010

Table letter **G**

Use this table

to work out the minimum payments for employees who are

- members of the Contracted-out Money Purchase Scheme or Contracted-out Money Purchase Stakeholder Pension Scheme or the money purchase part of your Contracted-out Mixed Benefit Scheme for whom you hold a valid certificate CA4139, CF383 or CF380A
- paid in weeks or multiples of a week.

Earnings	Total minimum payments to COMP scheme	Employee's share of minimum payment	Employer's share of minimum payment
1	2	3	4
£	£ p	£ p	£ p
95	0.00	0.00	0.00
96	0.04	0.02	0.02
97	0.07	0.04	0.03
98	0.11	0.06	0.05
99	0.13	0.07	0.06
100	0.17	0.09	0.08
101	0.19	0.10	0.09
102	0.22	0.12	0.10
103	0.26	0.14	0.12
104	0.28	0.15	0.13
105	0.32	0.17	0.15
106	0.34	0.18	0.16
107	0.37	0.20	0.17
108	0.41	0.22	0.19
109	0.43	0.23	0.20
110	0.45	0.24	0.21
111	0.49	0.26	0.23
112	0.52	0.28	0.24
113	0.56	0.30	0.26
114	0.58	0.31	0.27
115	0.62	0.33	0.29
116	0.64	0.34	0.30
117	0.67	0.36	0.31
118	0.71	0.38	0.33
119	0.73	0.39	0.34
120	0.77	0.41	0.36
121	0.79	0.42	0.37
122	0.82	0.44	0.38
123	0.86	0.46	0.40
124	0.88	0.47	0.41
125	0.92	0.49	0.43
126	0.94	0.50	0.44
127	0.97	0.52	0.45
128	1.01	0.54	0.47
129	1.03	0.55	0.48
130	1.07	0.57	0.50
131	1.09	0.58	0.51
132	1.12	0.60	0.52
133	1.16	0.62	0.54
134	1.18	0.63	0.55
135	1.22	0.65	0.57
136	1.24	0.66	0.58
137	1.27	0.68	0.59
138	1.31	0.70	0.61
139	1.33	0.71	0.62

Do not use this table

- for employees who are paid in months or multiples of a month
- for employees for whom you hold form CA2700, see Table letter S
- to work out NICs, see pages 10 to 102.

If the exact gross pay is not shown in the table, use the next smaller figure shown.

Earnings	Total minimum payments to COMP scheme	Employee's share of minimum payment	Employer's share of minimum payment
1	2	3	4
£	£ p	£ p	£ p
140	1.37	0.73	0.64
141	1.39	0.74	0.65
142	1.42	0.76	0.66
143	1.46	0.78	0.68
144	1.48	0.79	0.69
145	1.52	0.81	0.71
146	1.54	0.82	0.72
147	1.57	0.84	0.73
148	1.61	0.86	0.75
149	1.63	0.87	0.76
150	1.67	0.89	0.78
151	1.69	0.90	0.79
152	1.72	0.92	0.80
153	1.76	0.94	0.82
154	1.78	0.95	0.83
155	1.82	0.97	0.85
156	1.84	0.98	0.86
157	1.87	1.00	0.87
158	1.91	1.02	0.89
159	1.93	1.03	0.90
160	1.97	1.05	0.92
161	1.99	1.06	0.93
162	2.02	1.08	0.94
163	2.06	1.10	0.96
164	2.08	1.11	0.97
165	2.12	1.13	0.99
166	2.14	1.14	1.00
167	2.17	1.16	1.01
168	2.21	1.18	1.03
169	2.23	1.19	1.04
170	2.27	1.21	1.06
171	2.29	1.22	1.07
172	2.32	1.24	1.08
173	2.36	1.26	1.10
174	2.38	1.27	1.11
175	2.42	1.29	1.13
176	2.44	1.30	1.14
177	2.47	1.32	1.15
178	2.51	1.34	1.17
179	2.53	1.35	1.18
180	2.57	1.37	1.20
181	2.59	1.38	1.21
182	2.62	1.40	1.22
183	2.66	1.42	1.24
184	2.68	1.43	1.25

Earnings	Total minimum payments to COMP scheme	Employee's share of minimum payment	Employer's share of minimum payment
1	2	3	4
£	£ p	£ p	£ p
185	2.72	1.45	1.27
186	2.74	1.46	1.28
187	2.77	1.48	1.29
188	2.81	1.50	1.31
189	2.83	1.51	1.32
190	2.87	1.53	1.34
191	2.89	1.54	1.35
192	2.92	1.56	1.36
193	2.96	1.58	1.38
194	2.98	1.59	1.39
195	3.02	1.61	1.41
196	3.04	1.62	1.42
197	3.07	1.64	1.43
198	3.11	1.66	1.45
199	3.13	1.67	1.46
200	3.17	1.69	1.48
201	3.19	1.70	1.49
202	3.22	1.72	1.50
203	3.26	1.74	1.52
204	3.28	1.75	1.53
205	3.32	1.77	1.55
206	3.34	1.78	1.56
207	3.37	1.80	1.57
208	3.41	1.82	1.59
209	3.43	1.83	1.60
210	3.47	1.85	1.62
211	3.49	1.86	1.63
212	3.52	1.88	1.64
213	3.56	1.90	1.66
214	3.58	1.91	1.67
215	3.62	1.93	1.69
216	3.64	1.94	1.70
217	3.67	1.96	1.71
218	3.71	1.98	1.73
219	3.73	1.99	1.74
220	3.77	2.01	1.76
221	3.79	2.02	1.77
222	3.82	2.04	1.78
223	3.86	2.06	1.80
224	3.88	2.07	1.81
225	3.92	2.09	1.83
226	3.94	2.10	1.84
227	3.97	2.12	1.85
228	4.01	2.14	1.87
229	4.03	2.15	1.88
230	4.07	2.17	1.90
231	4.09	2.18	1.91
232	4.12	2.20	1.92
233	4.16	2.22	1.94
234	4.18	2.23	1.95
235	4.22	2.25	1.97
236	4.24	2.26	1.98
237	4.27	2.28	1.99
238	4.31	2.30	2.01
239	4.33	2.31	2.02

Earnings	Total minimum payments to COMP scheme	Employee's share of minimum payment	Employer's share of minimum payment
1	2	3	4
£	£ p	£ p	£ p
240	4.37	2.33	2.04
241	4.39	2.34	2.05
242	4.42	2.36	2.06
243	4.46	2.38	2.08
244	4.48	2.39	2.09
245	4.52	2.41	2.11
246	4.54	2.42	2.12
247	4.57	2.44	2.13
248	4.61	2.46	2.15
249	4.63	2.47	2.16
250	4.67	2.49	2.18
251	4.69	2.50	2.19
252	4.72	2.52	2.20
253	4.76	2.54	2.22
254	4.78	2.55	2.23
255	4.82	2.57	2.25
256	4.84	2.58	2.26
257	4.87	2.60	2.27
258	4.91	2.62	2.29
259	4.93	2.63	2.30
260	4.97	2.65	2.32
261	4.99	2.66	2.33
262	5.02	2.68	2.34
263	5.06	2.70	2.36
264	5.08	2.71	2.37
265	5.12	2.73	2.39
266	5.14	2.74	2.40
267	5.17	2.76	2.41
268	5.21	2.78	2.43
269	5.23	2.79	2.44
270	5.27	2.81	2.46
271	5.29	2.82	2.47
272	5.32	2.84	2.48
273	5.36	2.86	2.50
274	5.38	2.87	2.51
275	5.42	2.89	2.53
276	5.44	2.90	2.54
277	5.47	2.92	2.55
278	5.51	2.94	2.57
279	5.53	2.95	2.58
280	5.57	2.97	2.60
281	5.59	2.98	2.61
282	5.62	3.00	2.62
283	5.66	3.02	2.64
284	5.68	3.03	2.65
285	5.72	3.05	2.67
286	5.74	3.06	2.68
287	5.77	3.08	2.69
288	5.81	3.10	2.71
289	5.83	3.11	2.72
290	5.87	3.13	2.74
291	5.89	3.14	2.75
292	5.92	3.16	2.76
293	5.96	3.18	2.78
294	5.98	3.19	2.79

Earnings 1	Total minimum payments to COMP scheme 2	Employee's share of minimum payment 3	Employer's share of minimum payment 4
£	£ p	£ p	£ p
295	6.02	3.21	2.81
296	6.04	3.22	2.82
297	6.07	3.24	2.83
298	6.11	3.26	2.85
299	6.13	3.27	2.86
300	6.17	3.29	2.88
301	6.19	3.30	2.89
302	6.22	3.32	2.90
303	6.26	3.34	2.92
304	6.28	3.35	2.93
305	6.32	3.37	2.95
306	6.34	3.38	2.96
307	6.37	3.40	2.97
308	6.41	3.42	2.99
309	6.43	3.43	3.00
310	6.47	3.45	3.02
311	6.49	3.46	3.03
312	6.52	3.48	3.04
313	6.56	3.50	3.06
314	6.58	3.51	3.07
315	6.62	3.53	3.09
316	6.64	3.54	3.10
317	6.67	3.56	3.11
318	6.71	3.58	3.13
319	6.73	3.59	3.14
320	6.77	3.61	3.16
321	6.79	3.62	3.17
322	6.82	3.64	3.18
323	6.86	3.66	3.20
324	6.88	3.67	3.21
325	6.92	3.69	3.23
326	6.94	3.70	3.24
327	6.97	3.72	3.25
328	7.01	3.74	3.27
329	7.03	3.75	3.28
330	7.07	3.77	3.30
331	7.09	3.78	3.31
332	7.12	3.80	3.32
333	7.16	3.82	3.34
334	7.18	3.83	3.35
335	7.22	3.85	3.37
336	7.24	3.86	3.38
337	7.27	3.88	3.39
338	7.31	3.90	3.41
339	7.33	3.91	3.42
340	7.37	3.93	3.44
341	7.39	3.94	3.45
342	7.42	3.96	3.46
343	7.46	3.98	3.48
344	7.48	3.99	3.49
345	7.52	4.01	3.51
346	7.54	4.02	3.52
347	7.57	4.04	3.53
348	7.61	4.06	3.55
349	7.63	4.07	3.56

Earnings 1	Total minimum payments to COMP scheme 2	Employee's share of minimum payment 3	Employer's share of minimum payment 4
£	£ p	£ p	£ p
350	7.67	4.09	3.58
351	7.69	4.10	3.59
352	7.72	4.12	3.60
353	7.76	4.14	3.62
354	7.78	4.15	3.63
355	7.82	4.17	3.65
356	7.84	4.18	3.66
357	7.87	4.20	3.67
358	7.91	4.22	3.69
359	7.93	4.23	3.70
360	7.97	4.25	3.72
361	7.99	4.26	3.73
362	8.02	4.28	3.74
363	8.06	4.30	3.76
364	8.08	4.31	3.77
365	8.12	4.33	3.79
366	8.14	4.34	3.80
367	8.17	4.36	3.81
368	8.21	4.38	3.83
369	8.23	4.39	3.84
370	8.27	4.41	3.86
371	8.29	4.42	3.87
372	8.32	4.44	3.88
373	8.36	4.46	3.90
374	8.38	4.47	3.91
375	8.42	4.49	3.93
376	8.44	4.50	3.94
377	8.47	4.52	3.95
378	8.51	4.54	3.97
379	8.53	4.55	3.98
380	8.57	4.57	4.00
381	8.59	4.58	4.01
382	8.62	4.60	4.02
383	8.66	4.62	4.04
384	8.68	4.63	4.05
385	8.72	4.65	4.07
386	8.74	4.66	4.08
387	8.77	4.68	4.09
388	8.81	4.70	4.11
389	8.83	4.71	4.12
390	8.87	4.73	4.14
391	8.89	4.74	4.15
392	8.92	4.76	4.16
393	8.96	4.78	4.18
394	8.98	4.79	4.19
395	9.02	4.81	4.21
396	9.04	4.82	4.22
397	9.07	4.84	4.23
398	9.11	4.86	4.25
399	9.13	4.87	4.26
400	9.17	4.89	4.28
401	9.19	4.90	4.29
402	9.22	4.92	4.30
403	9.26	4.94	4.32
404	9.28	4.95	4.33

Earnings	Total minimum payments to COMP scheme	Employee's share of minimum payment	Employer's share of minimum payment
1	2	3	4
£	£ p	£ p	£ p
405	9.32	4.97	4.35
406	9.34	4.98	4.36
407	9.37	5.00	4.37
408	9.41	5.02	4.39
409	9.43	5.03	4.40
410	9.47	5.05	4.42
411	9.49	5.06	4.43
412	9.52	5.08	4.44
413	9.56	5.10	4.46
414	9.58	5.11	4.47
415	9.62	5.13	4.49
416	9.64	5.14	4.50
417	9.67	5.16	4.51
418	9.71	5.18	4.53
419	9.73	5.19	4.54
420	9.77	5.21	4.56
421	9.79	5.22	4.57
422	9.82	5.24	4.58
423	9.86	5.26	4.60
424	9.88	5.27	4.61
425	9.92	5.29	4.63
426	9.94	5.30	4.64
427	9.97	5.32	4.65
428	10.01	5.34	4.67
429	10.03	5.35	4.68
430	10.07	5.37	4.70
431	10.09	5.38	4.71
432	10.12	5.40	4.72
433	10.16	5.42	4.74
434	10.18	5.43	4.75
435	10.22	5.45	4.77
436	10.24	5.46	4.78
437	10.27	5.48	4.79
438	10.31	5.50	4.81
439	10.33	5.51	4.82
440	10.37	5.53	4.84
441	10.39	5.54	4.85
442	10.42	5.56	4.86
443	10.46	5.58	4.88
444	10.48	5.59	4.89
445	10.52	5.61	4.91
446	10.54	5.62	4.92
447	10.57	5.64	4.93
448	10.61	5.66	4.95
449	10.63	5.67	4.96
450	10.67	5.69	4.98
451	10.69	5.70	4.99
452	10.72	5.72	5.00
453	10.76	5.74	5.02
454	10.78	5.75	5.03
455	10.82	5.77	5.05
456	10.84	5.78	5.06
457	10.87	5.80	5.07
458	10.91	5.82	5.09
459	10.93	5.83	5.10

Earnings	Total minimum payments to COMP scheme	Employee's share of minimum payment	Employer's share of minimum payment
1	2	3	4
£	£ p	£ p	£ p
460	10.97	5.85	5.12
461	10.99	5.86	5.13
462	11.02	5.88	5.14
463	11.06	5.90	5.16
464	11.08	5.91	5.17
465	11.12	5.93	5.19
466	11.14	5.94	5.20
467	11.17	5.96	5.21
468	11.21	5.98	5.23
469	11.23	5.99	5.24
470	11.27	6.01	5.26
471	11.29	6.02	5.27
472	11.32	6.04	5.28
473	11.36	6.06	5.30
474	11.38	6.07	5.31
475	11.42	6.09	5.33
476	11.44	6.10	5.34
477	11.47	6.12	5.35
478	11.51	6.14	5.37
479	11.53	6.15	5.38
480	11.57	6.17	5.40
481	11.59	6.18	5.41
482	11.62	6.20	5.42
483	11.66	6.22	5.44
484	11.68	6.23	5.45
485	11.72	6.25	5.47
486	11.74	6.26	5.48
487	11.77	6.28	5.49
488	11.81	6.30	5.51
489	11.83	6.31	5.52
490	11.87	6.33	5.54
491	11.89	6.34	5.55
492	11.92	6.36	5.56
493	11.96	6.38	5.58
494	11.98	6.39	5.59
495	12.02	6.41	5.61
496	12.04	6.42	5.62
497	12.07	6.44	5.63
498	12.11	6.46	5.65
499	12.13	6.47	5.66
500	12.17	6.49	5.68
501	12.19	6.50	5.69
502	12.22	6.52	5.70
503	12.26	6.54	5.72
504	12.28	6.55	5.73
505	12.32	6.57	5.75
506	12.34	6.58	5.76
507	12.37	6.60	5.77
508	12.41	6.62	5.79
509	12.43	6.63	5.80
510	12.47	6.65	5.82
511	12.49	6.66	5.83
512	12.52	6.68	5.84
513	12.56	6.70	5.86
514	12.58	6.71	5.87

Earnings	Total minimum payments to COMP scheme	Employee's share of minimum payment	Employer's share of minimum payment
1	2	3	4
£	£ p	£ p	£ p
515	12.62	6.73	5.89
516	12.64	6.74	5.90
517	12.67	6.76	5.91
518	12.71	6.78	5.93
519	12.73	6.79	5.94
520	12.77	6.81	5.96
521	12.79	6.82	5.97
522	12.82	6.84	5.98
523	12.86	6.86	6.00
524	12.88	6.87	6.01
525	12.92	6.89	6.03
526	12.94	6.90	6.04
527	12.97	6.92	6.05
528	13.01	6.94	6.07
529	13.03	6.95	6.08
530	13.07	6.97	6.10
531	13.09	6.98	6.11
532	13.12	7.00	6.12
533	13.16	7.02	6.14
534	13.18	7.03	6.15
535	13.22	7.05	6.17
536	13.24	7.06	6.18
537	13.27	7.08	6.19
538	13.31	7.10	6.21
539	13.33	7.11	6.22
540	13.37	7.13	6.24
541	13.39	7.14	6.25
542	13.42	7.16	6.26
543	13.46	7.18	6.28
544	13.48	7.19	6.29
545	13.52	7.21	6.31
546	13.54	7.22	6.32
547	13.57	7.24	6.33
548	13.61	7.26	6.35
549	13.63	7.27	6.36
550	13.67	7.29	6.38
551	13.69	7.30	6.39
552	13.72	7.32	6.40
553	13.76	7.34	6.42
554	13.78	7.35	6.43
555	13.82	7.37	6.45
556	13.84	7.38	6.46
557	13.87	7.40	6.47
558	13.91	7.42	6.49
559	13.93	7.43	6.50
560	13.97	7.45	6.52
561	13.99	7.46	6.53
562	14.02	7.48	6.54
563	14.06	7.50	6.56
564	14.08	7.51	6.57
565	14.12	7.53	6.59
566	14.14	7.54	6.60
567	14.17	7.56	6.61
568	14.21	7.58	6.63
569	14.23	7.59	6.64

Earnings	Total minimum payments to COMP scheme	Employee's share of minimum payment	Employer's share of minimum payment
1	2	3	4
£	£ p	£ p	£ p
570	14.27	7.61	6.66
571	14.29	7.62	6.67
572	14.32	7.64	6.68
573	14.36	7.66	6.70
574	14.38	7.67	6.71
575	14.42	7.69	6.73
576	14.44	7.70	6.74
577	14.47	7.72	6.75
578	14.51	7.74	6.77
579	14.53	7.75	6.78
580	14.57	7.77	6.80
581	14.59	7.78	6.81
582	14.62	7.80	6.82
583	14.66	7.82	6.84
584	14.68	7.83	6.85
585	14.72	7.85	6.87
586	14.74	7.86	6.88
587	14.77	7.88	6.89
588	14.81	7.90	6.91
589	14.83	7.91	6.92
590	14.87	7.93	6.94
591	14.89	7.94	6.95
592	14.92	7.96	6.96
593	14.96	7.98	6.98
594	14.98	7.99	6.99
595	15.02	8.01	7.01
596	15.04	8.02	7.02
597	15.07	8.04	7.03
598	15.11	8.06	7.05
599	15.13	8.07	7.06
600	15.17	8.09	7.08
601	15.19	8.10	7.09
602	15.22	8.12	7.10
603	15.26	8.14	7.12
604	15.28	8.15	7.13
605	15.32	8.17	7.15
606	15.34	8.18	7.16
607	15.37	8.20	7.17
608	15.41	8.22	7.19
609	15.43	8.23	7.20
610	15.47	8.25	7.22
611	15.49	8.26	7.23
612	15.52	8.28	7.24
613	15.56	8.30	7.26
614	15.58	8.31	7.27
615	15.62	8.33	7.29
616	15.64	8.34	7.30
617	15.67	8.36	7.31
618	15.71	8.38	7.33
619	15.73	8.39	7.34
620	15.77	8.41	7.36
621	15.79	8.42	7.37
622	15.82	8.44	7.38
623	15.86	8.46	7.40
624	15.88	8.47	7.41

Weekly table

Earnings	Total minimum payments to COMP scheme	Employee's share of minimum payment	Employer's share of minimum payment
1	2	3	4
£	£ p	£ p	£ p
625	15.92	8.49	7.43
626	15.94	8.50	7.44
627	15.97	8.52	7.45
628	16.01	8.54	7.47
629	16.03	8.55	7.48
630	16.07	8.57	7.50
631	16.09	8.58	7.51
632	16.12	8.60	7.52
633	16.16	8.62	7.54
634	16.18	8.63	7.55
635	16.22	8.65	7.57
636	16.24	8.66	7.58
637	16.27	8.68	7.59
638	16.31	8.70	7.61
639	16.33	8.71	7.62
640	16.37	8.73	7.64
641	16.39	8.74	7.65
642	16.42	8.76	7.66
643	16.46	8.78	7.68
644	16.48	8.79	7.69
645	16.52	8.81	7.71
646	16.54	8.82	7.72
647	16.57	8.84	7.73
648	16.61	8.86	7.75
649	16.63	8.87	7.76
650	16.67	8.89	7.78
651	16.69	8.90	7.79
652	16.72	8.92	7.80
653	16.76	8.94	7.82
654	16.78	8.95	7.83
655	16.82	8.97	7.85
656	16.84	8.98	7.86
657	16.87	9.00	7.87
658	16.91	9.02	7.89
659	16.93	9.03	7.90
660	16.97	9.05	7.92
661	16.99	9.06	7.93
662	17.02	9.08	7.94
663	17.06	9.10	7.96
664	17.08	9.11	7.97
665	17.12	9.13	7.99
666	17.14	9.14	8.00
667	17.17	9.16	8.01
668	17.21	9.18	8.03
669	17.23	9.19	8.04
670	17.27	9.21	8.06
671	17.29	9.22	8.07
672	17.32	9.24	8.08
673	17.36	9.26	8.10
674	17.38	9.27	8.11
675	17.42	9.29	8.13
676	17.44	9.30	8.14
677	17.47	9.32	8.15
678	17.51	9.34	8.17
679	17.53	9.35	8.18

Earnings	Total minimum payments to COMP scheme	Employee's share of minimum payment	Employer's share of minimum payment
1	2	3	4
£	£ p	£ p	£ p
680	17.57	9.37	8.20
681	17.59	9.38	8.21
682	17.62	9.40	8.22
683	17.66	9.42	8.24
684	17.68	9.43	8.25
685	17.72	9.45	8.27
686	17.74	9.46	8.28
687	17.77	9.48	8.29
688	17.81	9.50	8.31
689	17.83	9.51	8.32
690	17.87	9.53	8.34
691	17.89	9.54	8.35
692	17.92	9.56	8.36
693	17.96	9.58	8.38
694	17.98	9.59	8.39
695	18.02	9.61	8.41
696	18.04	9.62	8.42
697	18.07	9.64	8.43
698	18.11	9.66	8.45
699	18.13	9.67	8.46
700	18.17	9.69	8.48
701	18.19	9.70	8.49
702	18.22	9.72	8.50
703	18.26	9.74	8.52
704	18.28	9.75	8.53
705	18.32	9.77	8.55
706	18.34	9.78	8.56
707	18.37	9.80	8.57
708	18.41	9.82	8.59
709	18.43	9.83	8.60
710	18.47	9.85	8.62
711	18.49	9.86	8.63
712	18.52	9.88	8.64
713	18.56	9.90	8.66
714	18.58	9.91	8.67
715	18.62	9.93	8.69
716	18.64	9.94	8.70
717	18.67	9.96	8.71
718	18.71	9.98	8.73
719	18.73	9.99	8.74
720	18.77	10.01	8.76
721	18.79	10.02	8.77
722	18.82	10.04	8.78
723	18.86	10.06	8.80
724	18.88	10.07	8.81
725	18.92	10.09	8.83
726	18.94	10.10	8.84
727	18.97	10.12	8.85
728	19.01	10.14	8.87
729	19.03	10.15	8.88
730	19.07	10.17	8.90
731	19.09	10.18	8.91
732	19.12	10.20	8.92
733	19.16	10.22	8.94
734	19.18	10.23	8.95

Earnings	Total minimum payments to COMP scheme	Employee's share of minimum payment	Employer's share of minimum payment
1	2	3	4
£	£ p	£ p	£ p
735	19.22	10.25	8.97
736	19.24	10.26	8.98
737	19.27	10.28	8.99
738	19.31	10.30	9.01
739	19.33	10.31	9.02
740	19.37	10.33	9.04
741	19.39	10.34	9.05
742	19.42	10.36	9.06
743	19.46	10.38	9.08
744	19.48	10.39	9.09
745	19.52	10.41	9.11
746	19.54	10.42	9.12
747	19.57	10.44	9.13
748	19.61	10.46	9.15
749	19.63	10.47	9.16
750	19.67	10.49	9.18
751	19.69	10.50	9.19
752	19.72	10.52	9.20
753	19.76	10.54	9.22
754	19.78	10.55	9.23
755	19.82	10.57	9.25
756	19.84	10.58	9.26
757	19.87	10.60	9.27
758	19.91	10.62	9.29
759	19.93	10.63	9.30
760	19.97	10.65	9.32
761	19.99	10.66	9.33
762	20.02	10.68	9.34
763	20.06	10.70	9.36
764	20.08	10.71	9.37
765	20.12	10.73	9.39
766	20.14	10.74	9.40
767	20.17	10.76	9.41
768	20.21	10.78	9.43
769	20.23	10.79	9.44
770	20.25	10.80	9.45

Monthly table for Contracted-out Money Purchase minimum payments for use from 6 April 2009 to 5 April 2010

Use this table

- to work out the minimum payments for employees who are
- members of the Contracted-out Money Purchase Scheme or Contracted-out Money Purchase Stakeholder Pension Scheme or the money purchase part of your Contracted-out Mixed Benefit Scheme for whom you hold a valid certificate CA4139, CF383 or CF380A
 - paid in months or multiples of a month.

Earnings	Total minimum payments to COMP scheme	Employee's share of minimum payment	Employer's share of minimum payment
1	2	3	4
£	£ p	£ p	£ p
412	0.00	0.00	0.00
416	0.18	0.10	0.08
420	0.30	0.16	0.14
424	0.42	0.22	0.20
428	0.54	0.29	0.25
432	0.66	0.35	0.31
436	0.78	0.42	0.36
440	0.90	0.48	0.42
444	1.02	0.54	0.48
448	1.14	0.61	0.53
452	1.26	0.67	0.59
456	1.38	0.74	0.64
460	1.50	0.80	0.70
464	1.62	0.86	0.76
468	1.74	0.93	0.81
472	1.86	0.99	0.87
476	1.92	1.02	0.90
480	2.10	1.12	0.98
484	2.22	1.18	1.04
488	2.34	1.25	1.09
492	2.46	1.31	1.15
496	2.58	1.38	1.20
500	2.70	1.44	1.26
504	2.82	1.50	1.32
508	2.94	1.57	1.37
512	3.06	1.63	1.43
516	3.18	1.70	1.48
520	3.30	1.76	1.54
524	3.42	1.82	1.60
528	3.54	1.89	1.65
532	3.66	1.95	1.71
536	3.78	2.02	1.76
540	3.90	2.08	1.82
544	4.02	2.14	1.88
548	4.14	2.21	1.93
552	4.26	2.27	1.99
556	4.38	2.34	2.04
560	4.50	2.40	2.10
564	4.62	2.46	2.16
568	4.74	2.53	2.21
572	4.86	2.59	2.27
576	4.98	2.66	2.32
580	5.10	2.72	2.38
584	5.22	2.78	2.44
588	5.34	2.85	2.49

Do not use this table

- for employees who are paid in weeks or multiples of a week
- for employees for whom you hold form CA2700, see Table letter S
- to work out NICs, see pages 10 to 102.

If the exact gross pay is not shown in the table, use the next smaller figure shown.

Earnings	Total minimum payments to COMP scheme	Employee's share of minimum payment	Employer's share of minimum payment
1	2	3	4
£	£ p	£ p	£ p
592	5.46	2.91	2.55
596	5.58	2.98	2.60
600	5.70	3.04	2.66
604	5.82	3.10	2.72
608	5.94	3.17	2.77
612	6.06	3.23	2.83
616	6.18	3.30	2.88
620	6.30	3.36	2.94
624	6.42	3.42	3.00
628	6.54	3.49	3.05
632	6.66	3.55	3.11
636	6.78	3.62	3.16
640	6.90	3.68	3.22
644	7.02	3.74	3.28
648	7.14	3.81	3.33
652	7.26	3.87	3.39
656	7.38	3.94	3.44
660	7.50	4.00	3.50
664	7.62	4.06	3.56
668	7.74	4.13	3.61
672	7.86	4.19	3.67
676	7.98	4.26	3.72
680	8.10	4.32	3.78
684	8.22	4.38	3.84
688	8.34	4.45	3.89
692	8.46	4.51	3.95
696	8.58	4.58	4.00
700	8.70	4.64	4.06
704	8.82	4.70	4.12
708	8.94	4.77	4.17
712	9.06	4.83	4.23
716	9.18	4.90	4.28
720	9.30	4.96	4.34
724	9.42	5.02	4.40
728	9.54	5.09	4.45
732	9.66	5.15	4.51
736	9.78	5.22	4.56
740	9.90	5.28	4.62
744	10.02	5.34	4.68
748	10.14	5.41	4.73
752	10.26	5.47	4.79
756	10.38	5.54	4.84
760	10.50	5.60	4.90
764	10.62	5.66	4.96
768	10.74	5.73	5.01

Earnings 1	Total minimum payments to COMP scheme 2	Employee's share of minimum payment 3	Employer's share of minimum payment 4
£	£ p	£ p	£ p
772	10.86	5.79	5.07
776	10.98	5.86	5.12
780	11.10	5.92	5.18
784	11.22	5.98	5.24
788	11.34	6.05	5.29
792	11.46	6.11	5.35
796	11.58	6.18	5.40
800	11.70	6.24	5.46
804	11.82	6.30	5.52
808	11.94	6.37	5.57
812	12.06	6.43	5.63
816	12.18	6.50	5.68
820	12.30	6.56	5.74
824	12.42	6.62	5.80
828	12.54	6.69	5.85
832	12.66	6.75	5.91
836	12.78	6.82	5.96
840	12.90	6.88	6.02
844	13.02	6.94	6.08
848	13.14	7.01	6.13
852	13.26	7.07	6.19
856	13.38	7.14	6.24
860	13.50	7.20	6.30
864	13.62	7.26	6.36
868	13.74	7.33	6.41
872	13.86	7.39	6.47
876	13.98	7.46	6.52
880	14.10	7.52	6.58
884	14.22	7.58	6.64
888	14.34	7.65	6.69
892	14.46	7.71	6.75
896	14.58	7.78	6.80
900	14.70	7.84	6.86
904	14.82	7.90	6.92
908	14.94	7.97	6.97
912	15.06	8.03	7.03
916	15.18	8.10	7.08
920	15.30	8.16	7.14
924	15.42	8.22	7.20
928	15.54	8.29	7.25
932	15.66	8.35	7.31
936	15.78	8.42	7.36
940	15.90	8.48	7.42
944	16.02	8.54	7.48
948	16.14	8.61	7.53
952	16.26	8.67	7.59
956	16.38	8.74	7.64
960	16.50	8.80	7.70
964	16.62	8.86	7.76
968	16.74	8.93	7.81
972	16.86	8.99	7.87
976	16.98	9.06	7.92
980	17.10	9.12	7.98
984	17.22	9.18	8.04
988	17.34	9.25	8.09

Earnings 1	Total minimum payments to COMP scheme 2	Employee's share of minimum payment 3	Employer's share of minimum payment 4
£	£ p	£ p	£ p
992	17.46	9.31	8.15
996	17.58	9.38	8.20
1000	17.70	9.44	8.26
1004	17.82	9.50	8.32
1008	17.94	9.57	8.37
1012	18.06	9.63	8.43
1016	18.18	9.70	8.48
1020	18.30	9.76	8.54
1024	18.42	9.82	8.60
1028	18.54	9.89	8.65
1032	18.66	9.95	8.71
1036	18.78	10.02	8.76
1040	18.90	10.08	8.82
1044	19.02	10.14	8.88
1048	19.14	10.21	8.93
1052	19.26	10.27	8.99
1056	19.38	10.34	9.04
1060	19.50	10.40	9.10
1064	19.62	10.46	9.16
1068	19.74	10.53	9.21
1072	19.86	10.59	9.27
1076	19.98	10.66	9.32
1080	20.10	10.72	9.38
1084	20.22	10.78	9.44
1088	20.34	10.85	9.49
1092	20.46	10.91	9.55
1096	20.58	10.98	9.60
1100	20.70	11.04	9.66
1104	20.82	11.10	9.72
1108	20.94	11.17	9.77
1112	21.06	11.23	9.83
1116	21.18	11.30	9.88
1120	21.30	11.36	9.94
1124	21.42	11.42	10.00
1128	21.54	11.49	10.05
1132	21.66	11.55	10.11
1136	21.78	11.62	10.16
1140	21.90	11.68	10.22
1144	22.02	11.74	10.28
1148	22.14	11.81	10.33
1152	22.26	11.87	10.39
1156	22.38	11.94	10.44
1160	22.50	12.00	10.50
1164	22.62	12.06	10.56
1168	22.74	12.13	10.61
1172	22.86	12.19	10.67
1176	22.98	12.26	10.72
1180	23.10	12.32	10.78
1184	23.22	12.38	10.84
1188	23.34	12.45	10.89
1192	23.46	12.51	10.95
1196	23.58	12.58	11.00
1200	23.70	12.64	11.06
1204	23.82	12.70	11.12
1208	23.94	12.77	11.17

Monthly table

Earnings	Total minimum payments to COMP scheme	Employee's share of minimum payment	Employer's share of minimum payment
1	2	3	4
£	£ p	£ p	£ p
1212	24.06	12.83	11.23
1216	24.18	12.90	11.28
1220	24.30	12.96	11.34
1224	24.42	13.02	11.40
1228	24.54	13.09	11.45
1232	24.66	13.15	11.51
1236	24.78	13.22	11.56
1240	24.90	13.28	11.62
1244	25.02	13.34	11.68
1248	25.14	13.41	11.73
1252	25.26	13.47	11.79
1256	25.38	13.54	11.84
1260	25.50	13.60	11.90
1264	25.62	13.66	11.96
1268	25.74	13.73	12.01
1272	25.86	13.79	12.07
1276	25.98	13.86	12.12
1280	26.10	13.92	12.18
1284	26.22	13.98	12.24
1288	26.34	14.05	12.29
1292	26.46	14.11	12.35
1296	26.58	14.18	12.40
1300	26.70	14.24	12.46
1304	26.82	14.30	12.52
1308	26.94	14.37	12.57
1312	27.06	14.43	12.63
1316	27.18	14.50	12.68
1320	27.30	14.56	12.74
1324	27.42	14.62	12.80
1328	27.54	14.69	12.85
1332	27.66	14.75	12.91
1336	27.78	14.82	12.96
1340	27.90	14.88	13.02
1344	28.02	14.94	13.08
1348	28.14	15.01	13.13
1352	28.26	15.07	13.19
1356	28.38	15.14	13.24
1360	28.50	15.20	13.30
1364	28.62	15.26	13.36
1368	28.74	15.33	13.41
1372	28.86	15.39	13.47
1376	28.98	15.46	13.52
1380	29.10	15.52	13.58
1384	29.22	15.58	13.64
1388	29.34	15.65	13.69
1392	29.46	15.71	13.75
1396	29.58	15.78	13.80
1400	29.70	15.84	13.86
1404	29.82	15.90	13.92
1408	29.94	15.97	13.97
1412	30.06	16.03	14.03
1416	30.18	16.10	14.08
1420	30.30	16.16	14.14
1424	30.42	16.22	14.20
1428	30.54	16.29	14.25

Earnings	Total minimum payments to COMP scheme	Employee's share of minimum payment	Employer's share of minimum payment
1	2	3	4
£	£ p	£ p	£ p
1432	30.66	16.35	14.31
1436	30.78	16.42	14.36
1440	30.90	16.48	14.42
1444	31.02	16.54	14.48
1448	31.14	16.61	14.53
1452	31.26	16.67	14.59
1456	31.38	16.74	14.64
1460	31.50	16.80	14.70
1464	31.62	16.86	14.76
1468	31.74	16.93	14.81
1472	31.86	16.99	14.87
1476	31.98	17.06	14.92
1480	32.10	17.12	14.98
1484	32.22	17.18	15.04
1488	32.34	17.25	15.09
1492	32.46	17.31	15.15
1496	32.58	17.38	15.20
1500	32.70	17.44	15.26
1504	32.82	17.50	15.32
1508	32.94	17.57	15.37
1512	33.06	17.63	15.43
1516	33.18	17.70	15.48
1520	33.30	17.76	15.54
1524	33.42	17.82	15.60
1528	33.54	17.89	15.65
1532	33.66	17.95	15.71
1536	33.78	18.02	15.76
1540	33.90	18.08	15.82
1544	34.02	18.14	15.88
1548	34.14	18.21	15.93
1552	34.26	18.27	15.99
1556	34.38	18.34	16.04
1560	34.50	18.40	16.10
1564	34.62	18.46	16.16
1568	34.74	18.53	16.21
1572	34.86	18.59	16.27
1576	34.98	18.66	16.32
1580	35.10	18.72	16.38
1584	35.22	18.78	16.44
1588	35.34	18.85	16.49
1592	35.46	18.91	16.55
1596	35.58	18.98	16.60
1600	35.70	19.04	16.66
1604	35.82	19.10	16.72
1608	35.94	19.17	16.77
1612	36.06	19.23	16.83
1616	36.18	19.30	16.88
1620	36.30	19.36	16.94
1624	36.42	19.42	17.00
1628	36.54	19.49	17.05
1632	36.66	19.55	17.11
1636	36.78	19.62	17.16
1640	36.90	19.68	17.22
1644	37.02	19.74	17.28
1648	37.14	19.81	17.33

Earnings 1	Total minimum payments to COMP scheme 2	Employee's share of minimum payment 3	Employer's share of minimum payment 4
£	£ p	£ p	£ p
1652	37.26	19.87	17.39
1656	37.38	19.94	17.44
1660	37.50	20.00	17.50
1664	37.62	20.06	17.56
1668	37.74	20.13	17.61
1672	37.86	20.19	17.67
1676	37.98	20.26	17.72
1680	38.10	20.32	17.78
1684	38.22	20.38	17.84
1688	38.34	20.45	17.89
1692	38.46	20.51	17.95
1696	38.58	20.58	18.00
1700	38.70	20.64	18.06
1704	38.82	20.70	18.12
1708	38.94	20.77	18.17
1712	39.06	20.83	18.23
1716	39.18	20.90	18.28
1720	39.30	20.96	18.34
1724	39.42	21.02	18.40
1728	39.54	21.09	18.45
1732	39.66	21.15	18.51
1736	39.78	21.22	18.56
1740	39.90	21.28	18.62
1744	40.02	21.34	18.68
1748	40.14	21.41	18.73
1752	40.26	21.47	18.79
1756	40.38	21.54	18.84
1760	40.50	21.60	18.90
1764	40.62	21.66	18.96
1768	40.74	21.73	19.01
1772	40.86	21.79	19.07
1776	40.98	21.86	19.12
1780	41.10	21.92	19.18
1784	41.22	21.98	19.24
1788	41.34	22.05	19.29
1792	41.46	22.11	19.35
1796	41.58	22.18	19.40
1800	41.70	22.24	19.46
1804	41.82	22.30	19.52
1808	41.94	22.37	19.57
1812	42.06	22.43	19.63
1816	42.18	22.50	19.68
1820	42.30	22.56	19.74
1824	42.42	22.62	19.80
1828	42.54	22.69	19.85
1832	42.66	22.75	19.91
1836	42.78	22.82	19.96
1840	42.90	22.88	20.02
1844	43.02	22.94	20.08
1848	43.14	23.01	20.13
1852	43.26	23.07	20.19
1856	43.38	23.14	20.24
1860	43.50	23.20	20.30
1864	43.62	23.26	20.36
1868	43.74	23.33	20.41

Earnings 1	Total minimum payments to COMP scheme 2	Employee's share of minimum payment 3	Employer's share of minimum payment 4
£	£ p	£ p	£ p
1872	43.86	23.39	20.47
1876	43.98	23.46	20.52
1880	44.10	23.52	20.58
1884	44.22	23.58	20.64
1888	44.34	23.65	20.69
1892	44.46	23.71	20.75
1896	44.58	23.78	20.80
1900	44.70	23.84	20.86
1904	44.82	23.90	20.92
1908	44.94	23.97	20.97
1912	45.06	24.03	21.03
1916	45.18	24.10	21.08
1920	45.30	24.16	21.14
1924	45.42	24.22	21.20
1928	45.54	24.29	21.25
1932	45.66	24.35	21.31
1936	45.78	24.42	21.36
1940	45.90	24.48	21.42
1944	46.02	24.54	21.48
1948	46.14	24.61	21.53
1952	46.26	24.67	21.59
1956	46.38	24.74	21.64
1960	46.50	24.80	21.70
1964	46.62	24.86	21.76
1968	46.74	24.93	21.81
1972	46.86	24.99	21.87
1976	46.98	25.06	21.92
1980	47.10	25.12	21.98
1984	47.22	25.18	22.04
1988	47.34	25.25	22.09
1992	47.46	25.31	22.15
1996	47.58	25.38	22.20
2000	47.70	25.44	22.26
2004	47.82	25.50	22.32
2008	47.94	25.57	22.37
2012	48.06	25.63	22.43
2016	48.18	25.70	22.48
2020	48.30	25.76	22.54
2024	48.42	25.82	22.60
2028	48.54	25.89	22.65
2032	48.66	25.95	22.71
2036	48.78	26.02	22.76
2040	48.90	26.08	22.82
2044	49.02	26.14	22.88
2048	49.14	26.21	22.93
2052	49.26	26.27	22.99
2056	49.38	26.34	23.04
2060	49.50	26.40	23.10
2064	49.62	26.46	23.16
2068	49.74	26.53	23.21
2072	49.86	26.59	23.27
2076	49.98	26.66	23.32
2080	50.10	26.72	23.38
2084	50.22	26.78	23.44
2088	50.34	26.85	23.49

Monthly table

Earnings	Total minimum payments to COMP scheme	Employee's share of minimum payment	Employer's share of minimum payment
1	2	3	4
£	£ p	£ p	£ p
2092	50.46	26.91	23.55
2096	50.58	26.98	23.60
2100	50.70	27.04	23.66
2104	50.82	27.10	23.72
2108	50.94	27.17	23.77
2112	51.06	27.23	23.83
2116	51.18	27.30	23.88
2120	51.30	27.36	23.94
2124	51.42	27.42	24.00
2128	51.54	27.49	24.05
2132	51.66	27.55	24.11
2136	51.78	27.62	24.16
2140	51.90	27.68	24.22
2144	52.02	27.74	24.28
2148	52.14	27.81	24.33
2152	52.26	27.87	24.39
2156	52.38	27.94	24.44
2160	52.50	28.00	24.50
2164	52.62	28.06	24.56
2168	52.74	28.13	24.61
2172	52.86	28.19	24.67
2176	52.98	28.26	24.72
2180	53.10	28.32	24.78
2184	53.22	28.38	24.84
2188	53.34	28.45	24.89
2192	53.46	28.51	24.95
2196	53.58	28.58	25.00
2200	53.70	28.64	25.06
2204	53.82	28.70	25.12
2208	53.94	28.77	25.17
2212	54.06	28.83	25.23
2216	54.18	28.90	25.28
2220	54.30	28.96	25.34
2224	54.42	29.02	25.40
2228	54.54	29.09	25.45
2232	54.66	29.15	25.51
2236	54.78	29.22	25.56
2240	54.90	29.28	25.62
2244	55.02	29.34	25.68
2248	55.14	29.41	25.73
2252	55.26	29.47	25.79
2256	55.38	29.54	25.84
2260	55.50	29.60	25.90
2264	55.62	29.66	25.96
2268	55.74	29.73	26.01
2272	55.86	29.79	26.07
2276	55.98	29.86	26.12
2280	56.10	29.92	26.18
2284	56.22	29.98	26.24
2288	56.34	30.05	26.29
2292	56.46	30.11	26.35
2296	56.58	30.18	26.40
2300	56.70	30.24	26.46
2304	56.82	30.30	26.52
2308	56.94	30.37	26.57

Earnings	Total minimum payments to COMP scheme	Employee's share of minimum payment	Employer's share of minimum payment
1	2	3	4
£	£ p	£ p	£ p
2312	57.06	30.43	26.63
2316	57.18	30.50	26.68
2320	57.30	30.56	26.74
2324	57.42	30.62	26.80
2328	57.54	30.69	26.85
2332	57.66	30.75	26.91
2336	57.78	30.82	26.96
2340	57.90	30.88	27.02
2344	58.02	30.94	27.08
2348	58.14	31.01	27.13
2352	58.26	31.07	27.19
2356	58.38	31.14	27.24
2360	58.50	31.20	27.30
2364	58.62	31.26	27.36
2368	58.74	31.33	27.41
2372	58.86	31.39	27.47
2376	58.98	31.46	27.52
2380	59.10	31.52	27.58
2384	59.22	31.58	27.64
2388	59.34	31.65	27.69
2392	59.46	31.71	27.75
2396	59.58	31.78	27.80
2400	59.70	31.84	27.86
2404	59.82	31.90	27.92
2408	59.94	31.97	27.97
2412	60.06	32.03	28.03
2416	60.18	32.10	28.08
2420	60.30	32.16	28.14
2424	60.42	32.22	28.20
2428	60.54	32.29	28.25
2432	60.66	32.35	28.31
2436	60.78	32.42	28.36
2440	60.90	32.48	28.42
2444	61.02	32.54	28.48
2448	61.14	32.61	28.53
2452	61.26	32.67	28.59
2456	61.38	32.74	28.64
2460	61.50	32.80	28.70
2464	61.62	32.86	28.76
2468	61.74	32.93	28.81
2472	61.86	32.99	28.87
2476	61.98	33.06	28.92
2480	62.10	33.12	28.98
2484	62.22	33.18	29.04
2488	62.34	33.25	29.09
2492	62.46	33.31	29.15
2496	62.58	33.38	29.20
2500	62.70	33.44	29.26
2504	62.82	33.50	29.32
2508	62.94	33.57	29.37
2512	63.06	33.63	29.43
2516	63.18	33.70	29.48
2520	63.30	33.76	29.54
2524	63.42	33.82	29.60
2528	63.54	33.89	29.65

Earnings 1	Total minimum payments to COMP scheme 2	Employee's share of minimum payment 3	Employer's share of minimum payment 4
£	£ p	£ p	£ p
2532	63.66	33.95	29.71
2536	63.78	34.02	29.76
2540	63.90	34.08	29.82
2544	64.02	34.14	29.88
2548	64.14	34.21	29.93
2552	64.26	34.27	29.99
2556	64.38	34.34	30.04
2560	64.50	34.40	30.10
2564	64.62	34.46	30.16
2568	64.74	34.53	30.21
2572	64.86	34.59	30.27
2576	64.98	34.66	30.32
2580	65.10	34.72	30.38
2584	65.22	34.78	30.44
2588	65.34	34.85	30.49
2592	65.46	34.91	30.55
2596	65.58	34.98	30.60
2600	65.70	35.04	30.66
2604	65.82	35.10	30.72
2608	65.94	35.17	30.77
2612	66.06	35.23	30.83
2616	66.18	35.30	30.88
2620	66.30	35.36	30.94
2624	66.42	35.42	31.00
2628	66.54	35.49	31.05
2632	66.66	35.55	31.11
2636	66.78	35.62	31.16
2640	66.90	35.68	31.22
2644	67.02	35.74	31.28
2648	67.14	35.81	31.33
2652	67.26	35.87	31.39
2656	67.38	35.94	31.44
2660	67.50	36.00	31.50
2664	67.62	36.06	31.56
2668	67.74	36.13	31.61
2672	67.86	36.19	31.67
2676	67.98	36.26	31.72
2680	68.10	36.32	31.78
2684	68.22	36.38	31.84
2688	68.34	36.45	31.89
2692	68.46	36.51	31.95
2696	68.58	36.58	32.00
2700	68.70	36.64	32.06
2704	68.82	36.70	32.12
2708	68.94	36.77	32.17
2712	69.06	36.83	32.23
2716	69.18	36.90	32.28
2720	69.30	36.96	32.34
2724	69.42	37.02	32.40
2728	69.54	37.09	32.45
2732	69.66	37.15	32.51
2736	69.78	37.22	32.56
2740	69.90	37.28	32.62
2744	70.02	37.34	32.68
2748	70.14	37.41	32.73

Earnings 1	Total minimum payments to COMP scheme 2	Employee's share of minimum payment 3	Employer's share of minimum payment 4
£	£ p	£ p	£ p
2752	70.26	37.47	32.79
2756	70.38	37.54	32.84
2760	70.50	37.60	32.90
2764	70.62	37.66	32.96
2768	70.74	37.73	33.01
2772	70.86	37.79	33.07
2776	70.98	37.86	33.12
2780	71.10	37.92	33.18
2784	71.22	37.98	33.24
2788	71.34	38.05	33.29
2792	71.46	38.11	33.35
2796	71.58	38.18	33.40
2800	71.70	38.24	33.46
2804	71.82	38.30	33.52
2808	71.94	38.37	33.57
2812	72.06	38.43	33.63
2816	72.18	38.50	33.68
2820	72.30	38.56	33.74
2824	72.42	38.62	33.80
2828	72.54	38.69	33.85
2832	72.66	38.75	33.91
2836	72.78	38.82	33.96
2840	72.90	38.88	34.02
2844	73.02	38.94	34.08
2848	73.14	39.01	34.13
2852	73.26	39.07	34.19
2856	73.38	39.14	34.24
2860	73.50	39.20	34.30
2864	73.62	39.26	34.36
2868	73.74	39.33	34.41
2872	73.86	39.39	34.47
2876	73.98	39.46	34.52
2880	74.10	39.52	34.58
2884	74.22	39.58	34.64
2888	74.34	39.65	34.69
2892	74.46	39.71	34.75
2896	74.58	39.78	34.80
2900	74.70	39.84	34.86
2904	74.82	39.90	34.92
2908	74.94	39.97	34.97
2912	75.06	40.03	35.03
2916	75.18	40.10	35.08
2920	75.30	40.16	35.14
2924	75.42	40.22	35.20
2928	75.54	40.29	35.25
2932	75.66	40.35	35.31
2936	75.78	40.42	35.36
2940	75.90	40.48	35.42
2944	76.02	40.54	35.48
2948	76.14	40.61	35.53
2952	76.26	40.67	35.59
2956	76.38	40.74	35.64
2960	76.50	40.80	35.70
2964	76.62	40.86	35.76
2968	76.74	40.93	35.81

Monthly table

Earnings	Total minimum payments to COMP scheme	Employee's share of minimum payment	Employer's share of minimum payment
1	2	3	4
£	£ p	£ p	£ p
2972	76.86	40.99	35.87
2976	76.98	41.06	35.92
2980	77.10	41.12	35.98
2984	77.22	41.18	36.04
2988	77.34	41.25	36.09
2992	77.46	41.31	36.15
2996	77.58	41.38	36.20
3000	77.70	41.44	36.26
3004	77.82	41.50	36.32
3008	77.94	41.57	36.37
3012	78.06	41.63	36.43
3016	78.18	41.70	36.48
3020	78.30	41.76	36.54
3024	78.42	41.82	36.60
3028	78.54	41.89	36.65
3032	78.66	41.95	36.71
3036	78.78	42.02	36.76
3040	78.90	42.08	36.82
3044	79.02	42.14	36.88
3048	79.14	42.21	36.93
3052	79.26	42.27	36.99
3056	79.38	42.34	37.04
3060	79.50	42.40	37.10
3064	79.62	42.46	37.16
3068	79.74	42.53	37.21
3072	79.86	42.59	37.27
3076	79.98	42.66	37.32
3080	80.10	42.72	37.38
3084	80.22	42.78	37.44
3088	80.34	42.85	37.49
3092	80.46	42.91	37.55
3096	80.58	42.98	37.60
3100	80.70	43.04	37.66
3104	80.82	43.10	37.72
3108	80.94	43.17	37.77
3112	81.06	43.23	37.83
3116	81.18	43.30	37.88
3120	81.30	43.36	37.94
3124	81.42	43.42	38.00
3128	81.54	43.49	38.05
3132	81.66	43.55	38.11
3136	81.78	43.62	38.16
3140	81.90	43.68	38.22
3144	82.02	43.74	38.28
3148	82.14	43.81	38.33
3152	82.26	43.87	38.39
3156	82.38	43.94	38.44
3160	82.50	44.00	38.50
3164	82.62	44.06	38.56
3168	82.74	44.13	38.61
3172	82.86	44.19	38.67
3176	82.98	44.26	38.72
3180	83.10	44.32	38.78
3184	83.22	44.38	38.84
3188	83.34	44.45	38.89

Earnings	Total minimum payments to COMP scheme	Employee's share of minimum payment	Employer's share of minimum payment
1	2	3	4
£	£ p	£ p	£ p
3192	83.46	44.51	38.95
3196	83.58	44.58	39.00
3200	83.70	44.64	39.06
3204	83.82	44.70	39.12
3208	83.94	44.77	39.17
3212	84.06	44.83	39.23
3216	84.18	44.90	39.28
3220	84.30	44.96	39.34
3224	84.42	45.02	39.40
3228	84.54	45.09	39.45
3232	84.66	45.15	39.51
3236	84.78	45.22	39.56
3240	84.90	45.28	39.62
3244	85.02	45.34	39.68
3248	85.14	45.41	39.73
3252	85.26	45.47	39.79
3256	85.38	45.54	39.84
3260	85.50	45.60	39.90
3264	85.62	45.66	39.96
3268	85.74	45.73	40.01
3272	85.86	45.79	40.07
3276	85.98	45.86	40.12
3280	86.10	45.92	40.18
3284	86.22	45.98	40.24
3288	86.34	46.05	40.29
3292	86.46	46.11	40.35
3296	86.58	46.18	40.40
3300	86.70	46.24	40.46
3304	86.82	46.30	40.52
3308	86.94	46.37	40.57
3312	87.06	46.43	40.63
3316	87.18	46.50	40.68
3320	87.30	46.56	40.74
3324	87.42	46.62	40.80
3328	87.54	46.69	40.85
3332	87.66	46.75	40.91
3336	87.73	46.79	40.94
3337	87.75	46.80	40.95

Weekly table for Contracted-out Money Purchase minimum payments for use from 6 April 2009 to 5 April 2010

Table letter **S**

Use this table

- to work out the minimum payments for employees who are
- members of the Contracted-out Money Purchase Scheme or Contracted-out Money Purchase Stakeholder Pension Scheme or the money purchase part of your Contracted-out Mixed Benefit Scheme for whom you hold form CA2700
 - paid in weeks or multiples of a week.

Do not use this table

- for employees who are paid in months or multiples of a month
- to work out NICs, see pages 10 to 102.

If the exact gross pay is not shown in the table, use the next smaller figure shown.

Earnings	Total minimum payments to COMP scheme	Employee's share of minimum payment	Employer's share of minimum payment
1	2	3	4
£	£ p	£ p	£ p
95	0.00	0.00	0.00
96	0.04	0.00	0.04
97	0.07	0.00	0.07
98	0.11	0.00	0.11
99	0.13	0.00	0.13
100	0.17	0.00	0.17
101	0.19	0.00	0.19
102	0.22	0.00	0.22
103	0.26	0.00	0.26
104	0.28	0.00	0.28
105	0.32	0.00	0.32
106	0.34	0.00	0.34
107	0.37	0.00	0.37
108	0.41	0.00	0.41
109	0.43	0.00	0.43
110	0.45	0.00	0.45
111	0.49	0.03	0.46
112	0.52	0.06	0.46
113	0.56	0.09	0.47
114	0.58	0.11	0.47
115	0.62	0.14	0.48
116	0.64	0.16	0.48
117	0.67	0.19	0.48
118	0.71	0.22	0.49
119	0.73	0.24	0.49
120	0.77	0.27	0.50
121	0.79	0.29	0.50
122	0.82	0.32	0.50
123	0.86	0.35	0.51
124	0.88	0.37	0.51
125	0.92	0.40	0.52
126	0.94	0.42	0.52
127	0.97	0.45	0.52
128	1.01	0.48	0.53
129	1.03	0.50	0.53
130	1.07	0.53	0.54
131	1.09	0.55	0.54
132	1.12	0.58	0.54
133	1.16	0.61	0.55
134	1.18	0.63	0.55
135	1.22	0.65	0.57
136	1.24	0.66	0.58
137	1.27	0.68	0.59
138	1.31	0.70	0.61
139	1.33	0.71	0.62

Earnings	Total minimum payments to COMP scheme	Employee's share of minimum payment	Employer's share of minimum payment
1	2	3	4
£	£ p	£ p	£ p
140	1.37	0.73	0.64
141	1.39	0.74	0.65
142	1.42	0.76	0.66
143	1.46	0.78	0.68
144	1.48	0.79	0.69
145	1.52	0.81	0.71
146	1.54	0.82	0.72
147	1.57	0.84	0.73
148	1.61	0.86	0.75
149	1.63	0.87	0.76
150	1.67	0.89	0.78
151	1.69	0.90	0.79
152	1.72	0.92	0.80
153	1.76	0.94	0.82
154	1.78	0.95	0.83
155	1.82	0.97	0.85
156	1.84	0.98	0.86
157	1.87	1.00	0.87
158	1.91	1.02	0.89
159	1.93	1.03	0.90
160	1.97	1.05	0.92
161	1.99	1.06	0.93
162	2.02	1.08	0.94
163	2.06	1.10	0.96
164	2.08	1.11	0.97
165	2.12	1.13	0.99
166	2.14	1.14	1.00
167	2.17	1.16	1.01
168	2.21	1.18	1.03
169	2.23	1.19	1.04
170	2.27	1.21	1.06
171	2.29	1.22	1.07
172	2.32	1.24	1.08
173	2.36	1.26	1.10
174	2.38	1.27	1.11
175	2.42	1.29	1.13
176	2.44	1.30	1.14
177	2.47	1.32	1.15
178	2.51	1.34	1.17
179	2.53	1.35	1.18
180	2.57	1.37	1.20
181	2.59	1.38	1.21
182	2.62	1.40	1.22
183	2.66	1.42	1.24
184	2.68	1.43	1.25

Earnings	Total minimum payments to COMP scheme	Employee's share of minimum payment	Employer's share of minimum payment
1	2	3	4
£	£ p	£ p	£ p
185	2.72	1.45	1.27
186	2.74	1.46	1.28
187	2.77	1.48	1.29
188	2.81	1.50	1.31
189	2.83	1.51	1.32
190	2.87	1.53	1.34
191	2.89	1.54	1.35
192	2.92	1.56	1.36
193	2.96	1.58	1.38
194	2.98	1.59	1.39
195	3.02	1.61	1.41
196	3.04	1.62	1.42
197	3.07	1.64	1.43
198	3.11	1.66	1.45
199	3.13	1.67	1.46
200	3.17	1.69	1.48
201	3.19	1.70	1.49
202	3.22	1.72	1.50
203	3.26	1.74	1.52
204	3.28	1.75	1.53
205	3.32	1.77	1.55
206	3.34	1.78	1.56
207	3.37	1.80	1.57
208	3.41	1.82	1.59
209	3.43	1.83	1.60
210	3.47	1.85	1.62
211	3.49	1.86	1.63
212	3.52	1.88	1.64
213	3.56	1.90	1.66
214	3.58	1.91	1.67
215	3.62	1.93	1.69
216	3.64	1.94	1.70
217	3.67	1.96	1.71
218	3.71	1.98	1.73
219	3.73	1.99	1.74
220	3.77	2.01	1.76
221	3.79	2.02	1.77
222	3.82	2.04	1.78
223	3.86	2.06	1.80
224	3.88	2.07	1.81
225	3.92	2.09	1.83
226	3.94	2.10	1.84
227	3.97	2.12	1.85
228	4.01	2.14	1.87
229	4.03	2.15	1.88
230	4.07	2.17	1.90
231	4.09	2.18	1.91
232	4.12	2.20	1.92
233	4.16	2.22	1.94
234	4.18	2.23	1.95
235	4.22	2.25	1.97
236	4.24	2.26	1.98
237	4.27	2.28	1.99
238	4.31	2.30	2.01
239	4.33	2.31	2.02

Earnings	Total minimum payments to COMP scheme	Employee's share of minimum payment	Employer's share of minimum payment
1	2	3	4
£	£ p	£ p	£ p
240	4.37	2.33	2.04
241	4.39	2.34	2.05
242	4.42	2.36	2.06
243	4.46	2.38	2.08
244	4.48	2.39	2.09
245	4.52	2.41	2.11
246	4.54	2.42	2.12
247	4.57	2.44	2.13
248	4.61	2.46	2.15
249	4.63	2.47	2.16
250	4.67	2.49	2.18
251	4.69	2.50	2.19
252	4.72	2.52	2.20
253	4.76	2.54	2.22
254	4.78	2.55	2.23
255	4.82	2.57	2.25
256	4.84	2.58	2.26
257	4.87	2.60	2.27
258	4.91	2.62	2.29
259	4.93	2.63	2.30
260	4.97	2.65	2.32
261	4.99	2.66	2.33
262	5.02	2.68	2.34
263	5.06	2.70	2.36
264	5.08	2.71	2.37
265	5.12	2.73	2.39
266	5.14	2.74	2.40
267	5.17	2.76	2.41
268	5.21	2.78	2.43
269	5.23	2.79	2.44
270	5.27	2.81	2.46
271	5.29	2.82	2.47
272	5.32	2.84	2.48
273	5.36	2.86	2.50
274	5.38	2.87	2.51
275	5.42	2.89	2.53
276	5.44	2.90	2.54
277	5.47	2.92	2.55
278	5.51	2.94	2.57
279	5.53	2.95	2.58
280	5.57	2.97	2.60
281	5.59	2.98	2.61
282	5.62	3.00	2.62
283	5.66	3.02	2.64
284	5.68	3.03	2.65
285	5.72	3.05	2.67
286	5.74	3.06	2.68
287	5.77	3.08	2.69
288	5.81	3.10	2.71
289	5.83	3.11	2.72
290	5.87	3.13	2.74
291	5.89	3.14	2.75
292	5.92	3.16	2.76
293	5.96	3.18	2.78
294	5.98	3.19	2.79

Earnings	Total minimum payments to COMP scheme	Employee's share of minimum payment	Employer's share of minimum payment
1	2	3	4
£	£ p	£ p	£ p
295	6.02	3.21	2.81
296	6.04	3.22	2.82
297	6.07	3.24	2.83
298	6.11	3.26	2.85
299	6.13	3.27	2.86
300	6.17	3.29	2.88
301	6.19	3.30	2.89
302	6.22	3.32	2.90
303	6.26	3.34	2.92
304	6.28	3.35	2.93
305	6.32	3.37	2.95
306	6.34	3.38	2.96
307	6.37	3.40	2.97
308	6.41	3.42	2.99
309	6.43	3.43	3.00
310	6.47	3.45	3.02
311	6.49	3.46	3.03
312	6.52	3.48	3.04
313	6.56	3.50	3.06
314	6.58	3.51	3.07
315	6.62	3.53	3.09
316	6.64	3.54	3.10
317	6.67	3.56	3.11
318	6.71	3.58	3.13
319	6.73	3.59	3.14
320	6.77	3.61	3.16
321	6.79	3.62	3.17
322	6.82	3.64	3.18
323	6.86	3.66	3.20
324	6.88	3.67	3.21
325	6.92	3.69	3.23
326	6.94	3.70	3.24
327	6.97	3.72	3.25
328	7.01	3.74	3.27
329	7.03	3.75	3.28
330	7.07	3.77	3.30
331	7.09	3.78	3.31
332	7.12	3.80	3.32
333	7.16	3.82	3.34
334	7.18	3.83	3.35
335	7.22	3.85	3.37
336	7.24	3.86	3.38
337	7.27	3.88	3.39
338	7.31	3.90	3.41
339	7.33	3.91	3.42
340	7.37	3.93	3.44
341	7.39	3.94	3.45
342	7.42	3.96	3.46
343	7.46	3.98	3.48
344	7.48	3.99	3.49
345	7.52	4.01	3.51
346	7.54	4.02	3.52
347	7.57	4.04	3.53
348	7.61	4.06	3.55
349	7.63	4.07	3.56

Earnings	Total minimum payments to COMP scheme	Employee's share of minimum payment	Employer's share of minimum payment
1	2	3	4
£	£ p	£ p	£ p
350	7.67	4.09	3.58
351	7.69	4.10	3.59
352	7.72	4.12	3.60
353	7.76	4.14	3.62
354	7.78	4.15	3.63
355	7.82	4.17	3.65
356	7.84	4.18	3.66
357	7.87	4.20	3.67
358	7.91	4.22	3.69
359	7.93	4.23	3.70
360	7.97	4.25	3.72
361	7.99	4.26	3.73
362	8.02	4.28	3.74
363	8.06	4.30	3.76
364	8.08	4.31	3.77
365	8.12	4.33	3.79
366	8.14	4.34	3.80
367	8.17	4.36	3.81
368	8.21	4.38	3.83
369	8.23	4.39	3.84
370	8.27	4.41	3.86
371	8.29	4.42	3.87
372	8.32	4.44	3.88
373	8.36	4.46	3.90
374	8.38	4.47	3.91
375	8.42	4.49	3.93
376	8.44	4.50	3.94
377	8.47	4.52	3.95
378	8.51	4.54	3.97
379	8.53	4.55	3.98
380	8.57	4.57	4.00
381	8.59	4.58	4.01
382	8.62	4.60	4.02
383	8.66	4.62	4.04
384	8.68	4.63	4.05
385	8.72	4.65	4.07
386	8.74	4.66	4.08
387	8.77	4.68	4.09
388	8.81	4.70	4.11
389	8.83	4.71	4.12
390	8.87	4.73	4.14
391	8.89	4.74	4.15
392	8.92	4.76	4.16
393	8.96	4.78	4.18
394	8.98	4.79	4.19
395	9.02	4.81	4.21
396	9.04	4.82	4.22
397	9.07	4.84	4.23
398	9.11	4.86	4.25
399	9.13	4.87	4.26
400	9.17	4.89	4.28
401	9.19	4.90	4.29
402	9.22	4.92	4.30
403	9.26	4.94	4.32
404	9.28	4.95	4.33

Earnings	Total minimum payments to COMP scheme	Employee's share of minimum payment	Employer's share of minimum payment
1	2	3	4
£	£ p	£ p	£ p
405	9.32	4.97	4.35
406	9.34	4.98	4.36
407	9.37	5.00	4.37
408	9.41	5.02	4.39
409	9.43	5.03	4.40
410	9.47	5.05	4.42
411	9.49	5.06	4.43
412	9.52	5.08	4.44
413	9.56	5.10	4.46
414	9.58	5.11	4.47
415	9.62	5.13	4.49
416	9.64	5.14	4.50
417	9.67	5.16	4.51
418	9.71	5.18	4.53
419	9.73	5.19	4.54
420	9.77	5.21	4.56
421	9.79	5.22	4.57
422	9.82	5.24	4.58
423	9.86	5.26	4.60
424	9.88	5.27	4.61
425	9.92	5.29	4.63
426	9.94	5.30	4.64
427	9.97	5.32	4.65
428	10.01	5.34	4.67
429	10.03	5.35	4.68
430	10.07	5.37	4.70
431	10.09	5.38	4.71
432	10.12	5.40	4.72
433	10.16	5.42	4.74
434	10.18	5.43	4.75
435	10.22	5.45	4.77
436	10.24	5.46	4.78
437	10.27	5.48	4.79
438	10.31	5.50	4.81
439	10.33	5.51	4.82
440	10.37	5.53	4.84
441	10.39	5.54	4.85
442	10.42	5.56	4.86
443	10.46	5.58	4.88
444	10.48	5.59	4.89
445	10.52	5.61	4.91
446	10.54	5.62	4.92
447	10.57	5.64	4.93
448	10.61	5.66	4.95
449	10.63	5.67	4.96
450	10.67	5.69	4.98
451	10.69	5.70	4.99
452	10.72	5.72	5.00
453	10.76	5.74	5.02
454	10.78	5.75	5.03
455	10.82	5.77	5.05
456	10.84	5.78	5.06
457	10.87	5.80	5.07
458	10.91	5.82	5.09
459	10.93	5.83	5.10

Earnings	Total minimum payments to COMP scheme	Employee's share of minimum payment	Employer's share of minimum payment
1	2	3	4
£	£ p	£ p	£ p
460	10.97	5.85	5.12
461	10.99	5.86	5.13
462	11.02	5.88	5.14
463	11.06	5.90	5.16
464	11.08	5.91	5.17
465	11.12	5.93	5.19
466	11.14	5.94	5.20
467	11.17	5.96	5.21
468	11.21	5.98	5.23
469	11.23	5.99	5.24
470	11.27	6.01	5.26
471	11.29	6.02	5.27
472	11.32	6.04	5.28
473	11.36	6.06	5.30
474	11.38	6.07	5.31
475	11.42	6.09	5.33
476	11.44	6.10	5.34
477	11.47	6.12	5.35
478	11.51	6.14	5.37
479	11.53	6.15	5.38
480	11.57	6.17	5.40
481	11.59	6.18	5.41
482	11.62	6.20	5.42
483	11.66	6.22	5.44
484	11.68	6.23	5.45
485	11.72	6.25	5.47
486	11.74	6.26	5.48
487	11.77	6.28	5.49
488	11.81	6.30	5.51
489	11.83	6.31	5.52
490	11.87	6.33	5.54
491	11.89	6.34	5.55
492	11.92	6.36	5.56
493	11.96	6.38	5.58
494	11.98	6.39	5.59
495	12.02	6.41	5.61
496	12.04	6.42	5.62
497	12.07	6.44	5.63
498	12.11	6.46	5.65
499	12.13	6.47	5.66
500	12.17	6.49	5.68
501	12.19	6.50	5.69
502	12.22	6.52	5.70
503	12.26	6.54	5.72
504	12.28	6.55	5.73
505	12.32	6.57	5.75
506	12.34	6.58	5.76
507	12.37	6.60	5.77
508	12.41	6.62	5.79
509	12.43	6.63	5.80
510	12.47	6.65	5.82
511	12.49	6.66	5.83
512	12.52	6.68	5.84
513	12.56	6.70	5.86
514	12.58	6.71	5.87

Earnings	Total minimum payments to COMP scheme	Employee's share of minimum payment	Employer's share of minimum payment
1	2	3	4
£	£ p	£ p	£ p
515	12.62	6.73	5.89
516	12.64	6.74	5.90
517	12.67	6.76	5.91
518	12.71	6.78	5.93
519	12.73	6.79	5.94
520	12.77	6.81	5.96
521	12.79	6.82	5.97
522	12.82	6.84	5.98
523	12.86	6.86	6.00
524	12.88	6.87	6.01
525	12.92	6.89	6.03
526	12.94	6.90	6.04
527	12.97	6.92	6.05
528	13.01	6.94	6.07
529	13.03	6.95	6.08
530	13.07	6.97	6.10
531	13.09	6.98	6.11
532	13.12	7.00	6.12
533	13.16	7.02	6.14
534	13.18	7.03	6.15
535	13.22	7.05	6.17
536	13.24	7.06	6.18
537	13.27	7.08	6.19
538	13.31	7.10	6.21
539	13.33	7.11	6.22
540	13.37	7.13	6.24
541	13.39	7.14	6.25
542	13.42	7.16	6.26
543	13.46	7.18	6.28
544	13.48	7.19	6.29
545	13.52	7.21	6.31
546	13.54	7.22	6.32
547	13.57	7.24	6.33
548	13.61	7.26	6.35
549	13.63	7.27	6.36
550	13.67	7.29	6.38
551	13.69	7.30	6.39
552	13.72	7.32	6.40
553	13.76	7.34	6.42
554	13.78	7.35	6.43
555	13.82	7.37	6.45
556	13.84	7.38	6.46
557	13.87	7.40	6.47
558	13.91	7.42	6.49
559	13.93	7.43	6.50
560	13.97	7.45	6.52
561	13.99	7.46	6.53
562	14.02	7.48	6.54
563	14.06	7.50	6.56
564	14.08	7.51	6.57
565	14.12	7.53	6.59
566	14.14	7.54	6.60
567	14.17	7.56	6.61
568	14.21	7.58	6.63
569	14.23	7.59	6.64

Earnings	Total minimum payments to COMP scheme	Employee's share of minimum payment	Employer's share of minimum payment
1	2	3	4
£	£ p	£ p	£ p
570	14.27	7.61	6.66
571	14.29	7.62	6.67
572	14.32	7.64	6.68
573	14.36	7.66	6.70
574	14.38	7.67	6.71
575	14.42	7.69	6.73
576	14.44	7.70	6.74
577	14.47	7.72	6.75
578	14.51	7.74	6.77
579	14.53	7.75	6.78
580	14.57	7.77	6.80
581	14.59	7.78	6.81
582	14.62	7.80	6.82
583	14.66	7.82	6.84
584	14.68	7.83	6.85
585	14.72	7.85	6.87
586	14.74	7.86	6.88
587	14.77	7.88	6.89
588	14.81	7.90	6.91
589	14.83	7.91	6.92
590	14.87	7.93	6.94
591	14.89	7.94	6.95
592	14.92	7.96	6.96
593	14.96	7.98	6.98
594	14.98	7.99	6.99
595	15.02	8.01	7.01
596	15.04	8.02	7.02
597	15.07	8.04	7.03
598	15.11	8.06	7.05
599	15.13	8.07	7.06
600	15.17	8.09	7.08
601	15.19	8.10	7.09
602	15.22	8.12	7.10
603	15.26	8.14	7.12
604	15.28	8.15	7.13
605	15.32	8.17	7.15
606	15.34	8.18	7.16
607	15.37	8.20	7.17
608	15.41	8.22	7.19
609	15.43	8.23	7.20
610	15.47	8.25	7.22
611	15.49	8.26	7.23
612	15.52	8.28	7.24
613	15.56	8.30	7.26
614	15.58	8.31	7.27
615	15.62	8.33	7.29
616	15.64	8.34	7.30
617	15.67	8.36	7.31
618	15.71	8.38	7.33
619	15.73	8.39	7.34
620	15.77	8.41	7.36
621	15.79	8.42	7.37
622	15.82	8.44	7.38
623	15.86	8.46	7.40
624	15.88	8.47	7.41

Earnings	Total minimum payments to COMP scheme	Employee's share of minimum payment	Employer's share of minimum payment
1	2	3	4
£	£ p	£ p	£ p
625	15.92	8.49	7.43
626	15.94	8.50	7.44
627	15.97	8.52	7.45
628	16.01	8.54	7.47
629	16.03	8.55	7.48
630	16.07	8.57	7.50
631	16.09	8.58	7.51
632	16.12	8.60	7.52
633	16.16	8.62	7.54
634	16.18	8.63	7.55
635	16.22	8.65	7.57
636	16.24	8.66	7.58
637	16.27	8.68	7.59
638	16.31	8.70	7.61
639	16.33	8.71	7.62
640	16.37	8.73	7.64
641	16.39	8.74	7.65
642	16.42	8.76	7.66
643	16.46	8.78	7.68
644	16.48	8.79	7.69
645	16.52	8.81	7.71
646	16.54	8.82	7.72
647	16.57	8.84	7.73
648	16.61	8.86	7.75
649	16.63	8.87	7.76
650	16.67	8.89	7.78
651	16.69	8.90	7.79
652	16.72	8.92	7.80
653	16.76	8.94	7.82
654	16.78	8.95	7.83
655	16.82	8.97	7.85
656	16.84	8.98	7.86
657	16.87	9.00	7.87
658	16.91	9.02	7.89
659	16.93	9.03	7.90
660	16.97	9.05	7.92
661	16.99	9.06	7.93
662	17.02	9.08	7.94
663	17.06	9.10	7.96
664	17.08	9.11	7.97
665	17.12	9.13	7.99
666	17.14	9.14	8.00
667	17.17	9.16	8.01
668	17.21	9.18	8.03
669	17.23	9.19	8.04
670	17.27	9.21	8.06
671	17.29	9.22	8.07
672	17.32	9.24	8.08
673	17.36	9.26	8.10
674	17.38	9.27	8.11
675	17.42	9.29	8.13
676	17.44	9.30	8.14
677	17.47	9.32	8.15
678	17.51	9.34	8.17
679	17.53	9.35	8.18

Earnings	Total minimum payments to COMP scheme	Employee's share of minimum payment	Employer's share of minimum payment
1	2	3	4
£	£ p	£ p	£ p
680	17.57	9.37	8.20
681	17.59	9.38	8.21
682	17.62	9.40	8.22
683	17.66	9.42	8.24
684	17.68	9.43	8.25
685	17.72	9.45	8.27
686	17.74	9.46	8.28
687	17.77	9.48	8.29
688	17.81	9.50	8.31
689	17.83	9.51	8.32
690	17.87	9.53	8.34
691	17.89	9.54	8.35
692	17.92	9.56	8.36
693	17.96	9.58	8.38
694	17.98	9.59	8.39
695	18.02	9.61	8.41
696	18.04	9.62	8.42
697	18.07	9.64	8.43
698	18.11	9.66	8.45
699	18.13	9.67	8.46
700	18.17	9.69	8.48
701	18.19	9.70	8.49
702	18.22	9.72	8.50
703	18.26	9.74	8.52
704	18.28	9.75	8.53
705	18.32	9.77	8.55
706	18.34	9.78	8.56
707	18.37	9.80	8.57
708	18.41	9.82	8.59
709	18.43	9.83	8.60
710	18.47	9.85	8.62
711	18.49	9.86	8.63
712	18.52	9.88	8.64
713	18.56	9.90	8.66
714	18.58	9.91	8.67
715	18.62	9.93	8.69
716	18.64	9.94	8.70
717	18.67	9.96	8.71
718	18.71	9.98	8.73
719	18.73	9.99	8.74
720	18.77	10.01	8.76
721	18.79	10.02	8.77
722	18.82	10.04	8.78
723	18.86	10.06	8.80
724	18.88	10.07	8.81
725	18.92	10.09	8.83
726	18.94	10.10	8.84
727	18.97	10.12	8.85
728	19.01	10.14	8.87
729	19.03	10.15	8.88
730	19.07	10.17	8.90
731	19.09	10.18	8.91
732	19.12	10.20	8.92
733	19.16	10.22	8.94
734	19.18	10.23	8.95

Earnings	Total minimum payments to COMP scheme	Employee's share of minimum payment	Employer's share of minimum payment
1	2	3	4
£	£ p	£ p	£ p
735	19.22	10.25	8.97
736	19.24	10.26	8.98
737	19.27	10.28	8.99
738	19.31	10.30	9.01
739	19.33	10.31	9.02
740	19.37	10.33	9.04
741	19.39	10.34	9.05
742	19.42	10.36	9.06
743	19.46	10.38	9.08
744	19.48	10.39	9.09
745	19.52	10.41	9.11
746	19.54	10.42	9.12
747	19.57	10.44	9.13
748	19.61	10.46	9.15
749	19.63	10.47	9.16
750	19.67	10.49	9.18
751	19.69	10.50	9.19
752	19.72	10.52	9.20
753	19.76	10.54	9.22
754	19.78	10.55	9.23
755	19.82	10.57	9.25
756	19.84	10.58	9.26
757	19.87	10.60	9.27
758	19.91	10.62	9.29
759	19.93	10.63	9.30
760	19.97	10.65	9.32
761	19.99	10.66	9.33
762	20.02	10.68	9.34
763	20.06	10.70	9.36
764	20.08	10.71	9.37
765	20.12	10.73	9.39
766	20.14	10.74	9.40
767	20.17	10.76	9.41
768	20.21	10.78	9.43
769	20.23	10.79	9.44
770	20.25	10.80	9.45

Monthly table for Contracted-out Money Purchase minimum payments for use from 6 April 2009 to 5 April 2010

Table letter **S**

Use this table

- to work out the minimum payments for employees who are
- members of the Contracted-out Money Purchase Scheme or Contracted-out Money Purchase Stakeholder Pension Scheme or the money purchase part of your Contracted-out Mixed Benefit Scheme for whom you hold form CA2700
 - paid in months or multiples of a month.

Do not use this table

- for employees who are paid in weeks or multiples of a week
- to work out NICs, see pages 10 to 102.

If the exact gross pay is not shown in the table, use the next smaller figure shown.

Earnings	Total minimum payments to COMP scheme	Employee's share of minimum payment	Employer's share of minimum payment
1	2	3	4
£	£ p	£ p	£ p
412	0.00	0.00	0.00
416	0.18	0.00	0.18
420	0.30	0.00	0.30
424	0.42	0.00	0.42
428	0.54	0.00	0.54
432	0.66	0.00	0.66
436	0.78	0.00	0.78
440	0.90	0.00	0.90
444	1.02	0.00	1.02
448	1.14	0.00	1.14
452	1.26	0.00	1.26
456	1.38	0.00	1.38
460	1.50	0.00	1.50
464	1.62	0.00	1.62
468	1.74	0.00	1.74
472	1.86	0.00	1.86
476	1.92	0.00	1.92
480	2.10	0.16	1.94
484	2.22	0.26	1.96
488	2.34	0.37	1.97
492	2.46	0.47	1.99
496	2.58	0.58	2.00
500	2.70	0.68	2.02
504	2.82	0.78	2.04
508	2.94	0.89	2.05
512	3.06	0.99	2.07
516	3.18	1.10	2.08
520	3.30	1.20	2.10
524	3.42	1.30	2.12
528	3.54	1.41	2.13
532	3.66	1.51	2.15
536	3.78	1.62	2.16
540	3.90	1.72	2.18
544	4.02	1.82	2.20
548	4.14	1.93	2.21
552	4.26	2.03	2.23
556	4.38	2.14	2.24
560	4.50	2.24	2.26
564	4.62	2.34	2.28
568	4.74	2.45	2.29
572	4.86	2.55	2.31
576	4.98	2.66	2.32
580	5.10	2.72	2.38
584	5.22	2.78	2.44
588	5.34	2.85	2.49

Earnings	Total minimum payments to COMP scheme	Employee's share of minimum payment	Employer's share of minimum payment
1	2	3	4
£	£ p	£ p	£ p
592	5.46	2.91	2.55
596	5.58	2.98	2.60
600	5.70	3.04	2.66
604	5.82	3.10	2.72
608	5.94	3.17	2.77
612	6.06	3.23	2.83
616	6.18	3.30	2.88
620	6.30	3.36	2.94
624	6.42	3.42	3.00
628	6.54	3.49	3.05
632	6.66	3.55	3.11
636	6.78	3.62	3.16
640	6.90	3.68	3.22
644	7.02	3.74	3.28
648	7.14	3.81	3.33
652	7.26	3.87	3.39
656	7.38	3.94	3.44
660	7.50	4.00	3.50
664	7.62	4.06	3.56
668	7.74	4.13	3.61
672	7.86	4.19	3.67
676	7.98	4.26	3.72
680	8.10	4.32	3.78
684	8.22	4.38	3.84
688	8.34	4.45	3.89
692	8.46	4.51	3.95
696	8.58	4.58	4.00
700	8.70	4.64	4.06
704	8.82	4.70	4.12
708	8.94	4.77	4.17
712	9.06	4.83	4.23
716	9.18	4.90	4.28
720	9.30	4.96	4.34
724	9.42	5.02	4.40
728	9.54	5.09	4.45
732	9.66	5.15	4.51
736	9.78	5.22	4.56
740	9.90	5.28	4.62
744	10.02	5.34	4.68
748	10.14	5.41	4.73
752	10.26	5.47	4.79
756	10.38	5.54	4.84
760	10.50	5.60	4.90
764	10.62	5.66	4.96
768	10.74	5.73	5.01

Earnings	Total minimum payments to COMP scheme	Employee's share of minimum payment	Employer's share of minimum payment
1	2	3	4
£	£ p	£ p	£ p
772	10.86	5.79	5.07
776	10.98	5.86	5.12
780	11.10	5.92	5.18
784	11.22	5.98	5.24
788	11.34	6.05	5.29
792	11.46	6.11	5.35
796	11.58	6.18	5.40
800	11.70	6.24	5.46
804	11.82	6.30	5.52
808	11.94	6.37	5.57
812	12.06	6.43	5.63
816	12.18	6.50	5.68
820	12.30	6.56	5.74
824	12.42	6.62	5.80
828	12.54	6.69	5.85
832	12.66	6.75	5.91
836	12.78	6.82	5.96
840	12.90	6.88	6.02
844	13.02	6.94	6.08
848	13.14	7.01	6.13
852	13.26	7.07	6.19
856	13.38	7.14	6.24
860	13.50	7.20	6.30
864	13.62	7.26	6.36
868	13.74	7.33	6.41
872	13.86	7.39	6.47
876	13.98	7.46	6.52
880	14.10	7.52	6.58
884	14.22	7.58	6.64
888	14.34	7.65	6.69
892	14.46	7.71	6.75
896	14.58	7.78	6.80
900	14.70	7.84	6.86
904	14.82	7.90	6.92
908	14.94	7.97	6.97
912	15.06	8.03	7.03
916	15.18	8.10	7.08
920	15.30	8.16	7.14
924	15.42	8.22	7.20
928	15.54	8.29	7.25
932	15.66	8.35	7.31
936	15.78	8.42	7.36
940	15.90	8.48	7.42
944	16.02	8.54	7.48
948	16.14	8.61	7.53
952	16.26	8.67	7.59
956	16.38	8.74	7.64
960	16.50	8.80	7.70
964	16.62	8.86	7.76
968	16.74	8.93	7.81
972	16.86	8.99	7.87
976	16.98	9.06	7.92
980	17.10	9.12	7.98
984	17.22	9.18	8.04
988	17.34	9.25	8.09

Earnings	Total minimum payments to COMP scheme	Employee's share of minimum payment	Employer's share of minimum payment
1	2	3	4
£	£ p	£ p	£ p
992	17.46	9.31	8.15
996	17.58	9.38	8.20
1000	17.70	9.44	8.26
1004	17.82	9.50	8.32
1008	17.94	9.57	8.37
1012	18.06	9.63	8.43
1016	18.18	9.70	8.48
1020	18.30	9.76	8.54
1024	18.42	9.82	8.60
1028	18.54	9.89	8.65
1032	18.66	9.95	8.71
1036	18.78	10.02	8.76
1040	18.90	10.08	8.82
1044	19.02	10.14	8.88
1048	19.14	10.21	8.93
1052	19.26	10.27	8.99
1056	19.38	10.34	9.04
1060	19.50	10.40	9.10
1064	19.62	10.46	9.16
1068	19.74	10.53	9.21
1072	19.86	10.59	9.27
1076	19.98	10.66	9.32
1080	20.10	10.72	9.38
1084	20.22	10.78	9.44
1088	20.34	10.85	9.49
1092	20.46	10.91	9.55
1096	20.58	10.98	9.60
1100	20.70	11.04	9.66
1104	20.82	11.10	9.72
1108	20.94	11.17	9.77
1112	21.06	11.23	9.83
1116	21.18	11.30	9.88
1120	21.30	11.36	9.94
1124	21.42	11.42	10.00
1128	21.54	11.49	10.05
1132	21.66	11.55	10.11
1136	21.78	11.62	10.16
1140	21.90	11.68	10.22
1144	22.02	11.74	10.28
1148	22.14	11.81	10.33
1152	22.26	11.87	10.39
1156	22.38	11.94	10.44
1160	22.50	12.00	10.50
1164	22.62	12.06	10.56
1168	22.74	12.13	10.61
1172	22.86	12.19	10.67
1176	22.98	12.26	10.72
1180	23.10	12.32	10.78
1184	23.22	12.38	10.84
1188	23.34	12.45	10.89
1192	23.46	12.51	10.95
1196	23.58	12.58	11.00
1200	23.70	12.64	11.06
1204	23.82	12.70	11.12
1208	23.94	12.77	11.17

Monthly table

Earnings	Total minimum payments to COMP scheme	Employee's share of minimum payment	Employer's share of minimum payment
1	2	3	4
£	£ p	£ p	£ p
1212	24.06	12.83	11.23
1216	24.18	12.90	11.28
1220	24.30	12.96	11.34
1224	24.42	13.02	11.40
1228	24.54	13.09	11.45
1232	24.66	13.15	11.51
1236	24.78	13.22	11.56
1240	24.90	13.28	11.62
1244	25.02	13.34	11.68
1248	25.14	13.41	11.73
1252	25.26	13.47	11.79
1256	25.38	13.54	11.84
1260	25.50	13.60	11.90
1264	25.62	13.66	11.96
1268	25.74	13.73	12.01
1272	25.86	13.79	12.07
1276	25.98	13.86	12.12
1280	26.10	13.92	12.18
1284	26.22	13.98	12.24
1288	26.34	14.05	12.29
1292	26.46	14.11	12.35
1296	26.58	14.18	12.40
1300	26.70	14.24	12.46
1304	26.82	14.30	12.52
1308	26.94	14.37	12.57
1312	27.06	14.43	12.63
1316	27.18	14.50	12.68
1320	27.30	14.56	12.74
1324	27.42	14.62	12.80
1328	27.54	14.69	12.85
1332	27.66	14.75	12.91
1336	27.78	14.82	12.96
1340	27.90	14.88	13.02
1344	28.02	14.94	13.08
1348	28.14	15.01	13.13
1352	28.26	15.07	13.19
1356	28.38	15.14	13.24
1360	28.50	15.20	13.30
1364	28.62	15.26	13.36
1368	28.74	15.33	13.41
1372	28.86	15.39	13.47
1376	28.98	15.46	13.52
1380	29.10	15.52	13.58
1384	29.22	15.58	13.64
1388	29.34	15.65	13.69
1392	29.46	15.71	13.75
1396	29.58	15.78	13.80
1400	29.70	15.84	13.86
1404	29.82	15.90	13.92
1408	29.94	15.97	13.97
1412	30.06	16.03	14.03
1416	30.18	16.10	14.08
1420	30.30	16.16	14.14
1424	30.42	16.22	14.20
1428	30.54	16.29	14.25

Earnings	Total minimum payments to COMP scheme	Employee's share of minimum payment	Employer's share of minimum payment
1	2	3	4
£	£ p	£ p	£ p
1432	30.66	16.35	14.31
1436	30.78	16.42	14.36
1440	30.90	16.48	14.42
1444	31.02	16.54	14.48
1448	31.14	16.61	14.53
1452	31.26	16.67	14.59
1456	31.38	16.74	14.64
1460	31.50	16.80	14.70
1464	31.62	16.86	14.76
1468	31.74	16.93	14.81
1472	31.86	16.99	14.87
1476	31.98	17.06	14.92
1480	32.10	17.12	14.98
1484	32.22	17.18	15.04
1488	32.34	17.25	15.09
1492	32.46	17.31	15.15
1496	32.58	17.38	15.20
1500	32.70	17.44	15.26
1504	32.82	17.50	15.32
1508	32.94	17.57	15.37
1512	33.06	17.63	15.43
1516	33.18	17.70	15.48
1520	33.30	17.76	15.54
1524	33.42	17.82	15.60
1528	33.54	17.89	15.65
1532	33.66	17.95	15.71
1536	33.78	18.02	15.76
1540	33.90	18.08	15.82
1544	34.02	18.14	15.88
1548	34.14	18.21	15.93
1552	34.26	18.27	15.99
1556	34.38	18.34	16.04
1560	34.50	18.40	16.10
1564	34.62	18.46	16.16
1568	34.74	18.53	16.21
1572	34.86	18.59	16.27
1576	34.98	18.66	16.32
1580	35.10	18.72	16.38
1584	35.22	18.78	16.44
1588	35.34	18.85	16.49
1592	35.46	18.91	16.55
1596	35.58	18.98	16.60
1600	35.70	19.04	16.66
1604	35.82	19.10	16.72
1608	35.94	19.17	16.77
1612	36.06	19.23	16.83
1616	36.18	19.30	16.88
1620	36.30	19.36	16.94
1624	36.42	19.42	17.00
1628	36.54	19.49	17.05
1632	36.66	19.55	17.11
1636	36.78	19.62	17.16
1640	36.90	19.68	17.22
1644	37.02	19.74	17.28
1648	37.14	19.81	17.33

Earnings	Total minimum payments to COMP scheme	Employee's share of minimum payment	Employer's share of minimum payment
1	2	3	4
£	£ p	£ p	£ p
1652	37.26	19.87	17.39
1656	37.38	19.94	17.44
1660	37.50	20.00	17.50
1664	37.62	20.06	17.56
1668	37.74	20.13	17.61
1672	37.86	20.19	17.67
1676	37.98	20.26	17.72
1680	38.10	20.32	17.78
1684	38.22	20.38	17.84
1688	38.34	20.45	17.89
1692	38.46	20.51	17.95
1696	38.58	20.58	18.00
1700	38.70	20.64	18.06
1704	38.82	20.70	18.12
1708	38.94	20.77	18.17
1712	39.06	20.83	18.23
1716	39.18	20.90	18.28
1720	39.30	20.96	18.34
1724	39.42	21.02	18.40
1728	39.54	21.09	18.45
1732	39.66	21.15	18.51
1736	39.78	21.22	18.56
1740	39.90	21.28	18.62
1744	40.02	21.34	18.68
1748	40.14	21.41	18.73
1752	40.26	21.47	18.79
1756	40.38	21.54	18.84
1760	40.50	21.60	18.90
1764	40.62	21.66	18.96
1768	40.74	21.73	19.01
1772	40.86	21.79	19.07
1776	40.98	21.86	19.12
1780	41.10	21.92	19.18
1784	41.22	21.98	19.24
1788	41.34	22.05	19.29
1792	41.46	22.11	19.35
1796	41.58	22.18	19.40
1800	41.70	22.24	19.46
1804	41.82	22.30	19.52
1808	41.94	22.37	19.57
1812	42.06	22.43	19.63
1816	42.18	22.50	19.68
1820	42.30	22.56	19.74
1824	42.42	22.62	19.80
1828	42.54	22.69	19.85
1832	42.66	22.75	19.91
1836	42.78	22.82	19.96
1840	42.90	22.88	20.02
1844	43.02	22.94	20.08
1848	43.14	23.01	20.13
1852	43.26	23.07	20.19
1856	43.38	23.14	20.24
1860	43.50	23.20	20.30
1864	43.62	23.26	20.36
1868	43.74	23.33	20.41

Earnings	Total minimum payments to COMP scheme	Employee's share of minimum payment	Employer's share of minimum payment
1	2	3	4
£	£ p	£ p	£ p
1872	43.86	23.39	20.47
1876	43.98	23.46	20.52
1880	44.10	23.52	20.58
1884	44.22	23.58	20.64
1888	44.34	23.65	20.69
1892	44.46	23.71	20.75
1896	44.58	23.78	20.80
1900	44.70	23.84	20.86
1904	44.82	23.90	20.92
1908	44.94	23.97	20.97
1912	45.06	24.03	21.03
1916	45.18	24.10	21.08
1920	45.30	24.16	21.14
1924	45.42	24.22	21.20
1928	45.54	24.29	21.25
1932	45.66	24.35	21.31
1936	45.78	24.42	21.36
1940	45.90	24.48	21.42
1944	46.02	24.54	21.48
1948	46.14	24.61	21.53
1952	46.26	24.67	21.59
1956	46.38	24.74	21.64
1960	46.50	24.80	21.70
1964	46.62	24.86	21.76
1968	46.74	24.93	21.81
1972	46.86	24.99	21.87
1976	46.98	25.06	21.92
1980	47.10	25.12	21.98
1984	47.22	25.18	22.04
1988	47.34	25.25	22.09
1992	47.46	25.31	22.15
1996	47.58	25.38	22.20
2000	47.70	25.44	22.26
2004	47.82	25.50	22.32
2008	47.94	25.57	22.37
2012	48.06	25.63	22.43
2016	48.18	25.70	22.48
2020	48.30	25.76	22.54
2024	48.42	25.82	22.60
2028	48.54	25.89	22.65
2032	48.66	25.95	22.71
2036	48.78	26.02	22.76
2040	48.90	26.08	22.82
2044	49.02	26.14	22.88
2048	49.14	26.21	22.93
2052	49.26	26.27	22.99
2056	49.38	26.34	23.04
2060	49.50	26.40	23.10
2064	49.62	26.46	23.16
2068	49.74	26.53	23.21
2072	49.86	26.59	23.27
2076	49.98	26.66	23.32
2080	50.10	26.72	23.38
2084	50.22	26.78	23.44
2088	50.34	26.85	23.49

Monthly table

Earnings	Total minimum payments to COMP scheme	Employee's share of minimum payment	Employer's share of minimum payment
1	2	3	4
£	£ p	£ p	£ p
2092	50.46	26.91	23.55
2096	50.58	26.98	23.60
2100	50.70	27.04	23.66
2104	50.82	27.10	23.72
2108	50.94	27.17	23.77
2112	51.06	27.23	23.83
2116	51.18	27.30	23.88
2120	51.30	27.36	23.94
2124	51.42	27.42	24.00
2128	51.54	27.49	24.05
2132	51.66	27.55	24.11
2136	51.78	27.62	24.16
2140	51.90	27.68	24.22
2144	52.02	27.74	24.28
2148	52.14	27.81	24.33
2152	52.26	27.87	24.39
2156	52.38	27.94	24.44
2160	52.50	28.00	24.50
2164	52.62	28.06	24.56
2168	52.74	28.13	24.61
2172	52.86	28.19	24.67
2176	52.98	28.26	24.72
2180	53.10	28.32	24.78
2184	53.22	28.38	24.84
2188	53.34	28.45	24.89
2192	53.46	28.51	24.95
2196	53.58	28.58	25.00
2200	53.70	28.64	25.06
2204	53.82	28.70	25.12
2208	53.94	28.77	25.17
2212	54.06	28.83	25.23
2216	54.18	28.90	25.28
2220	54.30	28.96	25.34
2224	54.42	29.02	25.40
2228	54.54	29.09	25.45
2232	54.66	29.15	25.51
2236	54.78	29.22	25.56
2240	54.90	29.28	25.62
2244	55.02	29.34	25.68
2248	55.14	29.41	25.73
2252	55.26	29.47	25.79
2256	55.38	29.54	25.84
2260	55.50	29.60	25.90
2264	55.62	29.66	25.96
2268	55.74	29.73	26.01
2272	55.86	29.79	26.07
2276	55.98	29.86	26.12
2280	56.10	29.92	26.18
2284	56.22	29.98	26.24
2288	56.34	30.05	26.29
2292	56.46	30.11	26.35
2296	56.58	30.18	26.40
2300	56.70	30.24	26.46
2304	56.82	30.30	26.52
2308	56.94	30.37	26.57

Earnings	Total minimum payments to COMP scheme	Employee's share of minimum payment	Employer's share of minimum payment
1	2	3	4
£	£ p	£ p	£ p
2312	57.06	30.43	26.63
2316	57.18	30.50	26.68
2320	57.30	30.56	26.74
2324	57.42	30.62	26.80
2328	57.54	30.69	26.85
2332	57.66	30.75	26.91
2336	57.78	30.82	26.96
2340	57.90	30.88	27.02
2344	58.02	30.94	27.08
2348	58.14	31.01	27.13
2352	58.26	31.07	27.19
2356	58.38	31.14	27.24
2360	58.50	31.20	27.30
2364	58.62	31.26	27.36
2368	58.74	31.33	27.41
2372	58.86	31.39	27.47
2376	58.98	31.46	27.52
2380	59.10	31.52	27.58
2384	59.22	31.58	27.64
2388	59.34	31.65	27.69
2392	59.46	31.71	27.75
2396	59.58	31.78	27.80
2400	59.70	31.84	27.86
2404	59.82	31.90	27.92
2408	59.94	31.97	27.97
2412	60.06	32.03	28.03
2416	60.18	32.10	28.08
2420	60.30	32.16	28.14
2424	60.42	32.22	28.20
2428	60.54	32.29	28.25
2432	60.66	32.35	28.31
2436	60.78	32.42	28.36
2440	60.90	32.48	28.42
2444	61.02	32.54	28.48
2448	61.14	32.61	28.53
2452	61.26	32.67	28.59
2456	61.38	32.74	28.64
2460	61.50	32.80	28.70
2464	61.62	32.86	28.76
2468	61.74	32.93	28.81
2472	61.86	32.99	28.87
2476	61.98	33.06	28.92
2480	62.10	33.12	28.98
2484	62.22	33.18	29.04
2488	62.34	33.25	29.09
2492	62.46	33.31	29.15
2496	62.58	33.38	29.20
2500	62.70	33.44	29.26
2504	62.82	33.50	29.32
2508	62.94	33.57	29.37
2512	63.06	33.63	29.43
2516	63.18	33.70	29.48
2520	63.30	33.76	29.54
2524	63.42	33.82	29.60
2528	63.54	33.89	29.65

Earnings	Total minimum payments to COMP scheme	Employee's share of minimum payment	Employer's share of minimum payment
1	2	3	4
£	£ p	£ p	£ p
2532	63.66	33.95	29.71
2536	63.78	34.02	29.76
2540	63.90	34.08	29.82
2544	64.02	34.14	29.88
2548	64.14	34.21	29.93
2552	64.26	34.27	29.99
2556	64.38	34.34	30.04
2560	64.50	34.40	30.10
2564	64.62	34.46	30.16
2568	64.74	34.53	30.21
2572	64.86	34.59	30.27
2576	64.98	34.66	30.32
2580	65.10	34.72	30.38
2584	65.22	34.78	30.44
2588	65.34	34.85	30.49
2592	65.46	34.91	30.55
2596	65.58	34.98	30.60
2600	65.70	35.04	30.66
2604	65.82	35.10	30.72
2608	65.94	35.17	30.77
2612	66.06	35.23	30.83
2616	66.18	35.30	30.88
2620	66.30	35.36	30.94
2624	66.42	35.42	31.00
2628	66.54	35.49	31.05
2632	66.66	35.55	31.11
2636	66.78	35.62	31.16
2640	66.90	35.68	31.22
2644	67.02	35.74	31.28
2648	67.14	35.81	31.33
2652	67.26	35.87	31.39
2656	67.38	35.94	31.44
2660	67.50	36.00	31.50
2664	67.62	36.06	31.56
2668	67.74	36.13	31.61
2672	67.86	36.19	31.67
2676	67.98	36.26	31.72
2680	68.10	36.32	31.78
2684	68.22	36.38	31.84
2688	68.34	36.45	31.89
2692	68.46	36.51	31.95
2696	68.58	36.58	32.00
2700	68.70	36.64	32.06
2704	68.82	36.70	32.12
2708	68.94	36.77	32.17
2712	69.06	36.83	32.23
2716	69.18	36.90	32.28
2720	69.30	36.96	32.34
2724	69.42	37.02	32.40
2728	69.54	37.09	32.45
2732	69.66	37.15	32.51
2736	69.78	37.22	32.56
2740	69.90	37.28	32.62
2744	70.02	37.34	32.68
2748	70.14	37.41	32.73

Earnings	Total minimum payments to COMP scheme	Employee's share of minimum payment	Employer's share of minimum payment
1	2	3	4
£	£ p	£ p	£ p
2752	70.26	37.47	32.79
2756	70.38	37.54	32.84
2760	70.50	37.60	32.90
2764	70.62	37.66	32.96
2768	70.74	37.73	33.01
2772	70.86	37.79	33.07
2776	70.98	37.86	33.12
2780	71.10	37.92	33.18
2784	71.22	37.98	33.24
2788	71.34	38.05	33.29
2792	71.46	38.11	33.35
2796	71.58	38.18	33.40
2800	71.70	38.24	33.46
2804	71.82	38.30	33.52
2808	71.94	38.37	33.57
2812	72.06	38.43	33.63
2816	72.18	38.50	33.68
2820	72.30	38.56	33.74
2824	72.42	38.62	33.80
2828	72.54	38.69	33.85
2832	72.66	38.75	33.91
2836	72.78	38.82	33.96
2840	72.90	38.88	34.02
2844	73.02	38.94	34.08
2848	73.14	39.01	34.13
2852	73.26	39.07	34.19
2856	73.38	39.14	34.24
2860	73.50	39.20	34.30
2864	73.62	39.26	34.36
2868	73.74	39.33	34.41
2872	73.86	39.39	34.47
2876	73.98	39.46	34.52
2880	74.10	39.52	34.58
2884	74.22	39.58	34.64
2888	74.34	39.65	34.69
2892	74.46	39.71	34.75
2896	74.58	39.78	34.80
2900	74.70	39.84	34.86
2904	74.82	39.90	34.92
2908	74.94	39.97	34.97
2912	75.06	40.03	35.03
2916	75.18	40.10	35.08
2920	75.30	40.16	35.14
2924	75.42	40.22	35.20
2928	75.54	40.29	35.25
2932	75.66	40.35	35.31
2936	75.78	40.42	35.36
2940	75.90	40.48	35.42
2944	76.02	40.54	35.48
2948	76.14	40.61	35.53
2952	76.26	40.67	35.59
2956	76.38	40.74	35.64
2960	76.50	40.80	35.70
2964	76.62	40.86	35.76
2968	76.74	40.93	35.81

Monthly table

Earnings	Total minimum payments to COMP scheme	Employee's share of minimum payment	Employer's share of minimum payment
1	2	3	4
£	£ p	£ p	£ p
2972	76.86	40.99	35.87
2976	76.98	41.06	35.92
2980	77.10	41.12	35.98
2984	77.22	41.18	36.04
2988	77.34	41.25	36.09
2992	77.46	41.31	36.15
2996	77.58	41.38	36.20
3000	77.70	41.44	36.26
3004	77.82	41.50	36.32
3008	77.94	41.57	36.37
3012	78.06	41.63	36.43
3016	78.18	41.70	36.48
3020	78.30	41.76	36.54
3024	78.42	41.82	36.60
3028	78.54	41.89	36.65
3032	78.66	41.95	36.71
3036	78.78	42.02	36.76
3040	78.90	42.08	36.82
3044	79.02	42.14	36.88
3048	79.14	42.21	36.93
3052	79.26	42.27	36.99
3056	79.38	42.34	37.04
3060	79.50	42.40	37.10
3064	79.62	42.46	37.16
3068	79.74	42.53	37.21
3072	79.86	42.59	37.27
3076	79.98	42.66	37.32
3080	80.10	42.72	37.38
3084	80.22	42.78	37.44
3088	80.34	42.85	37.49
3092	80.46	42.91	37.55
3096	80.58	42.98	37.60
3100	80.70	43.04	37.66
3104	80.82	43.10	37.72
3108	80.94	43.17	37.77
3112	81.06	43.23	37.83
3116	81.18	43.30	37.88
3120	81.30	43.36	37.94
3124	81.42	43.42	38.00
3128	81.54	43.49	38.05
3132	81.66	43.55	38.11
3136	81.78	43.62	38.16
3140	81.90	43.68	38.22
3144	82.02	43.74	38.28
3148	82.14	43.81	38.33
3152	82.26	43.87	38.39
3156	82.38	43.94	38.44
3160	82.50	44.00	38.50
3164	82.62	44.06	38.56
3168	82.74	44.13	38.61
3172	82.86	44.19	38.67
3176	82.98	44.26	38.72
3180	83.10	44.32	38.78
3184	83.22	44.38	38.84
3188	83.34	44.45	38.89

Earnings	Total minimum payments to COMP scheme	Employee's share of minimum payment	Employer's share of minimum payment
1	2	3	4
£	£ p	£ p	£ p
3192	83.46	44.51	38.95
3196	83.58	44.58	39.00
3200	83.70	44.64	39.06
3204	83.82	44.70	39.12
3208	83.94	44.77	39.17
3212	84.06	44.83	39.23
3216	84.18	44.90	39.28
3220	84.30	44.96	39.34
3224	84.42	45.02	39.40
3228	84.54	45.09	39.45
3232	84.66	45.15	39.51
3236	84.78	45.22	39.56
3240	84.90	45.28	39.62
3244	85.02	45.34	39.68
3248	85.14	45.41	39.73
3252	85.26	45.47	39.79
3256	85.38	45.54	39.84
3260	85.50	45.60	39.90
3264	85.62	45.66	39.96
3268	85.74	45.73	40.01
3272	85.86	45.79	40.07
3276	85.98	45.86	40.12
3280	86.10	45.92	40.18
3284	86.22	45.98	40.24
3288	86.34	46.05	40.29
3292	86.46	46.11	40.35
3296	86.58	46.18	40.40
3300	86.70	46.24	40.46
3304	86.82	46.30	40.52
3308	86.94	46.37	40.57
3312	87.06	46.43	40.63
3316	87.18	46.50	40.68
3320	87.30	46.56	40.74
3324	87.42	46.62	40.80
3328	87.54	46.69	40.85
3332	87.66	46.75	40.91
3336	87.73	46.79	40.94
3337	87.75	46.80	40.95

